ROTO MAGAZINE COLOR 15¢

WEEKEND EDITION

16 PAGES COMICS 15¢

Weather: Sunny, Warm

87th Year, No. 64

Victoria Daily Times

VICTORIA, B.C., SATURDAY, AUGUST 22, 1970

TODAY'S NEWS TODAY PHONE 382-3131

PRICE: 15 CENTS

OTTAWA SETS TIME LIMIT

Mail Mediator Has 10 Days

More Meetings Held Today

OTTAWA (CP)—Prime Minister Trudeau says the government is prepared to give the new postal mediator a week to 10 days to achieve results in the mail dispute.

Trudeau spoke against the background of a highwater mark in the wave of postal strikes with 10,987 workers out in 111 post offices as talks under mediator Thomas O'Connor of Toronto resumed today.

More than a million welfare and baby bonus cheques were undelivered as a result of the tie-up.

All mail deposted in Greater Victoria boxes over the past two days has been collected, Leon Hall, supervisor of public service, said this morning.

★ ★ ★

It will be on its way today, he added. There was rural mail delivery today and will be full delivery Monday.

A full staff is back on the job but Hall said it would be two or three days before they are able to catch up on the backlog of incoming mail.

Trudeau said he will be leaving for a Mediterranean holiday late this weekend or Monday, as Mr. O'Connor, a labor relations expert, has not yet completed his work. In any case, the cabinet is to discuss the postal situation again next Wednesday, Trudeau said.

★ ★ ★

O'Connor had preliminary exploratory meetings with government and postal union representatives Thursday and met them again today in what is seen as his first attempt to start real mediation.

President of the Canadian Union of Postal Workers William Houle said Friday in Kitchener he is pleased with the appointment of O'Connor as mediator.

Houle told a meeting of the postal workers that O'Connor "is a fast worker" and that more was accomplished at the initial meeting than in all negotiations with former mediators.

★ ★ ★

"I have a feeling that the government is trying to reach a settlement as soon as possible," Houle said. "They could pass legislation to end the strike but are afraid of the impact such action would have."

Negotiations resumed today in a hotel in the city's west end as all parties strove to avoid publicity.

Continued on Page 2

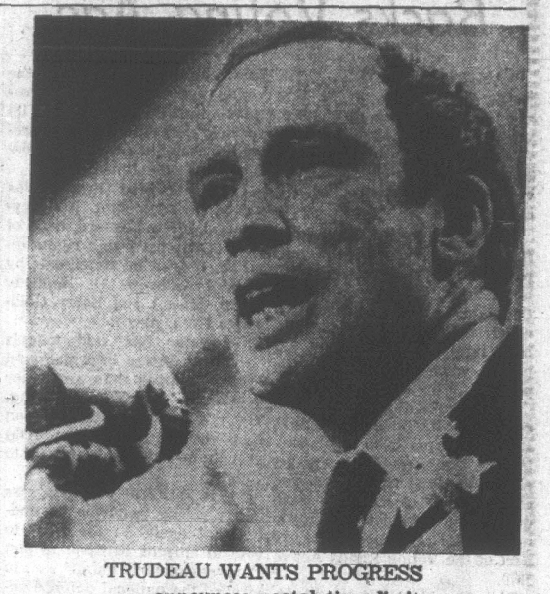

TRUDEAU WANTS PROGRESS
. . . announces postal time limit

Flaming Freighter Abandoned

Times News Services

SAN FRANCISCO — The burning Philippine freighter Don Jose Figueras, her sides glowing "cherry red" with heat, was abandoned by her 40-man crew and two passengers today 900 miles out in the Pacific Ocean.

"Abandoning ship now. No recourse. No recourse," the Figueras' master radioed the coast guard. "Fire beyond control."

Before the message was sent, 38 persons already had set out in liferafts for nearby rescue ships. Five crew members, including the master, had remained aboard in a last futile effort to control the flames.

The Figueras, loaded with general cargo, was on a Great Circle route from the Philippines to Balboa, Panama. The coast

The Ogishima Maru, a 754-foot motor ore carrier, was the first of four nearby vessels to reach the Figueras and reported five hours later the freighter's captain said the fire was intensifying and that he needed more firefighting equipment. The skipper also said there were no injuries.

INSIDE THE TIMES TODAY

Peninsula Facing Bus Crisis ..... Page 19
A Farewell to Vietnam War ..... Page 8
Japan Turning to the Right ..... Page 5
A Tourist's 'New' Britain ..... Page 21

	Page
Births, Deaths	32
Books	12
Classified	32
Comics	25
Entertainment	13, 14, 15
Finance	6, 7
Sports	10, 11
Travel	20, 21
Weather	26
Women	28, 29, 30

FULBRIGHT
. . . outlines fear

U.S. SENATORS CONCERNED

Cambodia Involvement Seen

Times News Services

WASHINGTON — Fears of a United States involvement in Cambodia grew among key senators today despite administration assurances there are no plans to send American advisers to help Phnom Penh.

The senators are concerned that a new $40 million aid program to the Lon Nol government will have to involve advisers in its implementation.

The advisers could then be followed by U.S. troops in the same pattern that led to large-scale military involvement in South Vietnam.

The new program was outlined Friday by a top state department official in a closed-door briefing for the Senate foreign relations committee.

Senator J. William Fulbright (Dem.—Ark.), chairman of the committee, later outlined Senate fears when he said the aid probably would involve electronic monitoring equipment for guiding U.S. planes in operations over Cambodia.

The United States, he told reporters, "probably will use some advisers or whatever you want to call them to operate the electronic things."

Democratic Senate Leader Mike Mansfield of Montana said of U.S. aid to Cambodia: "I am not happy about it. It is the involvement question which disturbs me."

Another committee member, Senator Frank Church (Dem.-Idaho), commented: "I feel that American bureaucracy has established a pattern of operation — that any sizable assistance to Cambodia would lead to a growing American pressure in Phnom Penh.

Immediately after the committee briefing by Marshal Green, assistant state secretary for Far Eastern affairs, the Senate passed by voice vote an amendment prohibiting the United States from financing South Vietnamese, Thai and other non-American troops fighting in support of the Cambodian or Laotian governments.

WEAPONS BILL

The measure by Fulbright to ban U.S. employment of so-called mercenary troops was attached to the pending $19,234 million defence weapons procurement bill.

Fulbright said he was hopeful the amendment would survive a joint Senate-House of Representatives conference committee which will try to work out differences in the separate versions of the bill.

Assurances that the United States would not get involved in the ground war in Cambodia were given by President Nixon after the U.S. troop incursion against Communist sanctuaries there.

Church said the briefing indicated that "it is clear that the dimension of American involvement in Cambodia is growing."

He said that Green did not deny the new aid program for Cambodia would cost $40 million, as was reported earlier. It is expected to involve substantial supplies of small arms and military equipment in the current

Continued on Page 2

ISRAELI EVIDENCE 'IRREFUTABLE'

Truce Breaks Continuing?

By The Associated Press

Israel says it has new "irrefutable" evidence that Egypt is "continuing grave violations" of the Middle East ceasefire by moving more anti-aircraft missiles closer to the Suez canal.

The complaint, the fourth since the ceasefire went into effect Aug. 7, was based on material gathered Thursday, Israel said.

The Israeli military command said the evidence indicates "the construction of missile batteries and other preparational work still in progress" within 20 miles of the canal. The terms of the truce bar new military deployment within 30 miles of the waterway.

There was no Egyptian comment on the charges. Egypt has refused to acknowledge any of Israel's charges of ceasefire violations.

In Washington, the state department dismissed an Egyptian protest against United States surveillance of the ceasefire by U-2 spy planes and satellites.

The semi-official Cairo newspaper Al Ahram called such flights a "pretext for espionage," but state department spokesman Robert J. McCloskey said the U.S. had received no official statement on the matter from Egypt and would continue the surveillances.

IWA Set to Meet Peterson On Thursday for Key Talks

Negotiators for the International Woodworkers of America will meet Thursday in Vancouver with Labor Minister Leslie Peterson.

But the 10-man bargaining committee for 28,000 coastal forest workers will meet Monday to decide whether to postpone balloting on the Nemetz contract settlement proposal until that time.

Jack MacKenzie, new spokesman for the union's negotiating committee, said in Vancouver today a telegram from the labor minister has just been received proposing the Thursday meeting. It will be held at 2 p.m.

In telegrams to Jack Moore, IWA president, and John Billings, president of Forest Industrial Relations, Friday, Peterson said he would be prepared "to meet separately with the parties if they so wish during the course of the next 10 days.

"In the meantime," he continued, "I would ask that a vote on the acceptance or rejection of the report by both union and management be suspended."

Peterson said he was "alarmed at the positions taken by the parties both officially and unofficially" in respect to the report by Mr. Justice Nathan Nemetz of the British Columbia Court of Appeals, special mediator in the dispute.

The IWA, whose negotiators Thursday urged rejection, accepted Mr. Peterson's offer, proposing Monday for the meeting because of "the urgency of an early solution to this problem."

MacKenzie replied: "We are prepared to do anything possible to settle the matters still in dispute so we welcome any assistance the minister can provide."

Billings said industry was complying with Peterson's request and that "no meetings are planned for several days until the study is completed."

The study so far, he said, has shown that the total cost of implementing the Nemetz recommendations over the proposed two years would be $35 million.

MacKenzie, who is regional vice-president of the IWA,

Continued on Page 2

CPR OIL SPILL

B.C. River Polluted After High Runoff

FIELD (CP) — Tractors and other equipment were brought to Field today in an effort to stem the flow of oil from a sump, owned by the CPR, which escaped into the Kicking Horse River Friday night.

A national parks spokesman said the spill occured when the river, unusually high because of warm weather that melted mountain snow, overflowed its banks and filled one of three sumps a few feet from the edge of the river. The sumps were used by the CPR as a dump for bunker heavy oil when steam locomotives were used on the line more than 15 years ago.

The swirling waters tore away part of the bank and allowed the heavy oil to escape into the river.

Search Continues For Lost Jet Pilot

MONTREAL (CP) — A ground and air search continued today for Capt. Denis Lambert, a Canadian Forces pilot missing since he was forced to bail out after a collision in the air between two CF-5 supersonic jets Friday.

A spokesman for the Canadian Forces base at Bagotville, Que., said 12 men were participating in the ground search while a Dakota from Trenton, Ont., and a helicopter, an Otter, a T-33 and some CF-5 aircraft were conducting the air search.

Capt. Lambert, about 30, is from Arvida, Que.

He and Lieut. Marc Fortier of Quebec City, both flying a routine training mission, were forced to eject early Friday over a wooded area 85 miles north of Bagotville.

Lieut. Fortier was picked up by a helicopter late Friday afternoon and was reported "in good condition."

The wreckage of the two jets was found a mile apart.

Warrant Officer Ray Cossette said the collision occurred while the two jets were on a routine training flight flying at about 14,000 feet.

Capt Roy Phillips from the Canadian Forces base at Trenton, Ont., was to lead 21 aircraft in the search for Capt. Lambert today.

A member of the search party which recovered Lieut. Fortier said in an interview the two DC-3s were to watch for some signal, either radio or flares, from Capt. Lambert.

He said the ejection seats are outfitted with flares, a radio pack and an inflatable life raft. No details on the collision were available.

Publishing Executive Dies

VANCOUVER (CP) — Frederick Boyd Brown, 69, chairman of Pacific Press Ltd. and a director of Sun Publishing Co., was found dead today on board his pleasure cruiser at a North Vancouver marina.

Brown, who had suffered from a heart condition for some years, was reported missing by his wife Friday night when he failed to return from a short cruise.

At the time of his death, in addition to his newspaper appointments, he was chairman of the board of Kelly Douglas and Co. Ltd.; chairman of Straits Towing Ltd.; president, Union Steamships Ltd.; vice-president and director of Inland Natural Gas Co. Ltd. and vice-president of the Bank of Nova Scotia.

China Plans 'Shock Work'

TOKYO (AP) — Communist China spelled out today a strategy of "shock work" — mobilizing giant work forces for major projects — to catch up with "advanced world levels" in industry and science.

The idea, a Peking broadcast said, is to break down "the barriers between trades and occupations, doing away with the arbitrary division of labor between enterprises." Workers from "a dozen, or dozens, or even hundreds of units" are brought together, it said, to "make a powerful fist."

The broadcast by the official New China news agency was made up of excerpts from a recent article in the Communist party newspaper People's Daily by Kuo Chi-wei, not further identified.

The article said: "We mean to use shock work to crush aside the usual ways of work, exert efforts to catch up with and surpass the advanced world levels, use indigenous and simple methods to outshine modern methods, use the mass line to replace that of exclusive dependence on experts, and use the revolutionary spirit of self-reliance and arduous struggle to oppose the lazy bones' philosophy of asking everything from higher authorities and seeking things ostentatious and foreign."

Thousands Camping At U.K. Rockfest

FRESHWATER, England (CP) — Thousands of people are already camping out on the Isle of Wight waiting for what is expected to be the biggest feast of pop music in Europe this year.

Predictions are that 250,000 youngsters will attend the five-day, $1.25-million Isle of Wight festival beginning next Wednesday.

Canadian singers Joni Mitchell and Leonard Cohen are among the performers scheduled to appear at the festival.

Residents of the island, off the south coast of England, have fought a bitter battle against the affair for months with delaying tactics, threats and site sabotage.

However the county council after inspecting the site, near Freshwater on the western half of the island, gave their approval. Fiery Creations Ltd., the festival promoters, have built a tin and canvas city with double corrugated-iron fences nine feet high, between which 150 guard dogs will prowl.

SARDINE SYNDROME: Would Darwin Agree?

LONDON (Reuters) — Two British social biologists have put forward the theory that increased violence in the world has been caused by overcrowding, not by any inherent agressiveness in human nature.

The 20th century is exceptionally cruel and violent and becoming more so, the two scientists, Dr. W. M. S. Russell and his wife Claire, contend.

"If we could eliminate population stresses altogether, our societies could become as free, friendly and peaceful as those of wild monkeys, and infinitely more creative," they write in the August issue of The Ecologist, a new British monthly.

Their article, The Sardine Syndrome, draws a parallel between the behavior of monkeys and humans when subject to over-population.

Among monkeys living in the wild in Africa, quarrelling is rare and violence almost non-existent.

But in monkeys living under the stresses of an enclosure, "quarrelling is frequent and violence appreciable, sometimes leading to serious wounds and death," the Russells said.

Social advancement among monkeys confined in zoos is often attained "by brutal aggression and nothing else."

For thousands of years, there have been two schools of thought about human aggression and its expression in violent crime, riots and war, the Russells noted.

Some people maintain that aggressiveness is an inherent quality of human nature. Others have taken the view that it is a response to intolerable frustrations.

Russell is a lecturer at Reading University. His wife is a researcher into social behavior.

THE WEATHER

Weather will be sunny and warm Sunday.

The weather office at Victoria International Airport predicts an overnight low of 50 degrees and a high Sunday of 75 degrees.

Winds will be light over the city, and westerly 15 mph over the Strait of Juan de Fuca. See Page 26 for details.

U.S. Justice Dept. Backs Voting Age

WASHINGTON (AP) — The justice department, in its first substantive defence of a lower voting age, says denial of the vote to citizens aged 18 through 20 could be a violation of the equal-protection clause of the constitution.

The department, in a brief filed with a three-judge federal panel in the District of Columbia Friday, said Congress has the right to remedy a situation which many young Americans must fight for their country but cannot voice an opinion on its policies.

The brief was in reply to a suit filed by five, New York state residents who are challenging the lowered voting age, elimination of literacy tests and establishment of a uniform residency requirement for voting in presidential elections. All are part of the Voting Rights Act of 1970.

Both President Nixon and Attorney-General John Mitchell have expressed doubts about the constitutionality of lowering the voting age through a congressional act. Both favor the 18-year-old vote but say they prefer the change be through a constitutional amendment.

The brief filed Friday was signed by Assistant Attorney-General Jerris Leonard, head of the department's civil rights division. It drew on statements by Senators Edward M. Kennedy (Dem. Mass.) and Barry Goldwater (Rep. Ariz.).

Goldwater has said today's "youth is better informed and better equipped than any other generation" in regard to voting. The justice department drew on Kennedy for the slogan: "Old enough to fight, old enough to vote."

"It is apparent that Congress had a strong basis for its finding that denial of the right to vote to citizens between 18 and 21 is 'particularly unfair' . . . in view of the national defence responsibilities imposed upon such citizens," the brief said.

SPUTNIK LAUNCHED, THIRD IN FOUR DAYS

MOSCOW (Reuters) — The Soviet Union launched today its third artificial earth satellite in four days to continue space research, Tass news agency reported.

The sputnik was named Cosmos 359. The two previous shots in the Cosmos series were launched Wednesday and Thursday.

Salt Spring Residents Offered Rezoning Facts

Full information will be offered Salt Spring Island residents before a public hearing is held on a proposed zoning bylaw.

This assurance was given this morning by Tony Roberts, planning director for the Capital Regional District.

The bylaw is being recommended to the regional board meeting this Wednesday by the district's planning committee.

Roberts said that assuming the board gives the bylaw initial readings Wednesday, copies and maps will be made available in advance of the public hearing.

He told the planning committee last Wednesday that the proposed bylaw contains changes in an earlier one, which was withdrawn, to overcome objections from businessmen finding their premises becoming a non-conforming use.

Thursday, Phil and Yvette Valcourt, owners of a building supplies and hardware business, said they are anxious to see the proposed zoning.

Marcus Holmes, Salt Spring's director on the regional board, said residents will be able to see the new zoning map and the

He said that "nowhere in B.C. bylaw before the public hearing, has any proposed zoning bylaw had so much public discussion."

. . . POSTAL

Continued from Page 1

A spokesman for the 27,000-member Council of Postal Unions said Mr. O'Connor had tried to select a secluded spot where negotiators would not "be troubled with reporters."

Postal workers have staged rotating strikes since May to support their demands and the government has retaliated by closing down regional offices in some areas affected.

The cabinet is expected to discuss the situation again at a meeting next Wednesday.

Friday, striking postal workers were joined by 1,043 others sent home by the government from 56 offices closed in retaliation.

Quebec City and Montreal workers stayed out, along with those at main offices in Ottawa and Winnipeg. A total of 38 offices remained suspended in Quebec, 22 in the Ottawa district and 13 in the London, Ont., area.

Local Expert To Speak In Winnipeg

Nitrogen fertilizer and its effect on the balsam woolly aphid will be the subject of an address by Victoria forest research scientist J. Roderick Carrow on Wednesday in Winnipeg at the annual meeting of the Entomological Society of Canada.

Carrow, a specialist in forest entomology with the Canadian Forestry Service research laboratory will discuss his work with the use of fertilizers to reduce insect populations.

Also attending the meeting from Victoria are A. F. Hedlin, a specialist in cone and seed insects, and Ross D. Macdonald, program manager in charge of forest protection research. Both are with the forestry laboratory.

BEAR NABS GOLDILOCKS

NANCY, France (UPI) — Butcher Marcel Leibault returned from his vacation to find his house broken into but soon discovered the burglar. The intruder was asleep — after a good meal from the refrigerator — on Liebault's bed.

CAMPBELL
. . . to hear appeal

Saturna Wants Plebiscite

Saturna Island residents will petition Municipal Affairs Minister Dan Campbell for a plebiscite on whether the island will stay in the Capital Regional District.

Petition organizer James Money said island residents have already been petitioned and are 98 per cent in favor of a plebiscite.

The delay in presenting the petition is due to the postal strike.

Saturna Island was incorporated into the Capital Regional District by the provincial department of municipal affairs in October, 1967, along with outer Gulf Islands and Salt Spring Island.

Property-owners complained that no vote was taken to ask if they wanted to be in the regional district. The province is divided into 28 regional districts, none of which were established by a vote.

. . . IWA

Continued from Page 1

expressed disappointment Friday at Premier Bennett's request to the union bargaining committee to reconsider its decision to recommend rejection of the settlement proposed by Nemetz.

'WRONG ATTITUDE'

"It is the feeling of our leadership that it was a wrong attitude for the premier to stand four-square on the side of the employers in view of the deep dissatisfaction over this report," he said in an interview.

There was a newspaper report Moore resigned as negotiating committee spokesman after the committee failed to support his stand that the proposed settlement be accepted.

Commenting today, MacKenzie said the decisions of the negotiating committee are made following voting and how people voted was just the committee's business and the members they represent. He would never divulge how an individual voted, he said.

He also said he had no knowledge of one local having already voted against the Nemetz proposal, as one news report said.

But, he said, it is essential voting be started immediately in the more remote logging areas because of the time factor.

The ballot boxes can be sealed and the count held up if the negotiating committee deems it advisable, he added.

MacKenzie said the union faces a three-month deadline on current negotiations and a membership consensus must be available before that time is up.

Mr. Justice Nemetz recommended an increase of 30 cents an hour in each year of a two-year contract, plus 15 cents an hour in each year for tradesmen. Base rate is $3.12 an hour.

Meanwhile, a joint study to be undertaken by the IWA and MacMillan-Bloedel of ways to prevent strikes has been postponed by the failure to reach a settlement in the industry.

A MacMillan-Bloedel spokesman said the first meeting would probably take place two or three weeks after any settlement.

FIRST PROVINCIAL MEETING

'Youth Helping Youth' Theme of Conference

By ROBIN BURGESS

The theme was "youth helping youth."

And ideas came fast and furious from the circle of young people sitting on the floor in the YMCA Lounge.

No conclusions emerged, but "we tossed a lot of information around," said chairman Don Bridgman of Victoria Cool-Aid.

"One thing I hope will become a reality is the visiting of staff persons from one Cool-Aid to another to exchange ideas," said Bridgman.

About 45 youth workers arrived here Friday from Prince George, Nanaimo, Vancouver, Crofton, Kelowna and Victoria to attend the day-long first provincial conference of youth-helping-youth organizations.

* * *

Two representatives from the federal government sat in as observers.

Kelly Ip of the secretary of state department questioned the young workers on the effectiveness of the national hostel program begun this summer.

Ip told the delegates that the cabinet is studying proposals drawn up by the task force on national youth hostels. He hinted the cabinet may decide to set up a ministry to handle the affairs of Canadian youth.

Also there was Byron Rogers from the Le Dain commission.

During the morning's general discussion it became clear that the youth-oriented organizations vary considerably in strucutre and approach from city to city.

In Prince George, said organizer Ed Ladeur, Cool-Aid began in April as an "underground" drop-in service for transients run from a private home.

* * *

The organization became public about six weeks ago and was able to obtain a school dormitory with 33 beds to use as a hostel.

Hostel organizers anticipated about 10 people per night but instead are coping with 35 or more, Ladeur said.

Many young people head north to Prince George with the idea of buying land and carving out a home in the wilderness.

"Some of the kids have no idea what the Canadian wilderness is really like. They arrive with just a hoe or axe."

Cool-Aid workers provide the young homesteaders with bed and board for three days and advice on surviving in the wilds.

Cool-Aid's Cash Stolen

A Cool-Aid cash box containing $60 was stolen from St. John's Church hall Friday night.

The theft occurred while Cool-Aid workers were attending a provincial youth conference at the YW-YMCA.

The thief entered the hall at Quadra and Balmoral through staff member Dale Brand's basement window, removed the box, which held the organization's August earnings, and crashed out through a padlocked door.

Brand said $100 was stolen last week from one of the persons staying at the hostel.

* * *

Inner City provides food for 350 young travellers a day. The social welfare department finances the feed-in on a per-capita basis.

Adair said the feed-ins take place in a school ground, so Inner-City will be forced either to stop or find a new place in September.

In smaller discussion groups in the afternoon topics ranged from Cool-aid philosophy to hitchhiking hints.

Nanaimo Cool-aid is currently housing transients in a school auditorium but have to vacate at the end of August "just when all the kids are coming back from Long Beach," said Dave Milligan.

The local government is following a policy of hands off, said Milligan, but Cool-aid's main problem is dealing with the antagonism of Nanaimo residents.

"It's an uphill battle because people in Nanaimo seem to think the centre is a drug-oriented place."

Milligan mentioned in a seminar group discussion afterwards that the Nanaimo Cool-aid has posted a prominent sign banning all drugs from the hostel.

Other youth centre workers agreed that the worry that someone will be "busted" for drugs while staying at their hostel is a constant problem.

Sociologist David Adair of the Inner City project in Vancouver described the organization's giant feed-in project for transients.

* * *

A Vancouver girl accused the Vancouver and Victoria Cool-Aids of going to opposite extremes in policy and approach. The Vancouver Cool-Aid tries so hard to outrage members of the establishment that it actually alienates the young people it is trying to help, she said.

Victoria Cool-aid, on the other hand, has become so respectable many young people are beginning to distrust it.

A suggestion was made in one group that the youth organizations jointly prepare an information pamphlet for transients listing hostels in B.C. and giving hitch-hikers some tips on how to survive on the road.

Agnew Meets With Nixon Before Leaving for Asia

SAN CLEMENTE, Calif. (AP) — Vice-President Spiro T. Agnew was to confer with President Nixon and top White House officials today before setting out on his second trip to Asia this year.

The vice-president, who visited 11 Asian and Pacific countries during a three-week trip in January, will be gone a little more than a week this time. South Korea, Formosa, Thailand and South Vietnam are on his itinerary.

His mission is to talk with and listen to Asian leaders on the Nixon Doctrine, under which the United States will provide assistance only to those Asian countries which help themselves.

Agnew, who had been in the Los Angeles area since a political speech Thursday night, planned to come by helicopter to the Western White House for meetings with Nixon, national security aide Henry Kissinger and other officials before his scheduled noon departure.

After a refuelling stop in Hawaii, Agnew planned to continue west across the international dateline before an overnight stop at Guam.

Monday, he flies to Seoul, South Korea, for two days of talks with officials concerned about United States plans to withdraw 20,000 of the 63,000 U.S. troops there.

The rest of Agnew's schedule has not been completed, but he is likely to spend at least one night in Formosa, two nights in Thailand and one in South Vietnam. There had been speculation about a possible brief stop in Cambodia, but officials now say none is planned.

The trip is designed to provide the president with a report on the situation in Southeast Asia a year after he visited the area and unveiled his doctrine.

. . . CAMBODIA

Continued from Page 1

fiscal year that ends next June 30.

In Saigon, sources said President Nixon has placed no geographical restrictions on United States strikes inside Cambodia against North Vietnamese and Viet Cong troops and supplies.

The sources said that although some historical shrines such as the Angkor Wat temple ruins northwest of Phnom Penh may be off limits to U.S. bombers, there are no geographical limitations if military officials believe Communists buildups might pose a threat to southern allied forces in South Vietnam.

This was the first time such a disclosure had been made, but the sources said it did not represent any change in policy.

The disclosure came in response to queries whether American planes had supported Cambodian forces during the heavy fighting Thursday and Friday within six to nine miles of Phnom Penh.

One source said no U.S. warplanes had supported the battle, but added that they would not be forbidden if military officials thought that a potential threat was posed to southern allied forces in South Vietnam.

Informants said most American air strikes in Cambodia are centred east of the Mekong River in the northeastern part of the country against North Vietnamese supply routes running southward from Laos.

VC SLIPS AWAY

Meanwhile, Cambodian forces began clearing operations northeast of the capital. Reports from Phnom Penh said three Viet Cong battalions — perhaps up to 1,000 troops or more — apparently had slipped away.

Maj. Am Rong, the Cambodian military spokesman, said several air strikes were carried out against suspected Viet Cong base areas near Prek Tameak, nine miles northeast of Phnom Penh. He did not specify whose airplanes conducted the latest raids.

"There are no boundaries for American bombers in Cambodia," said one source. "If we felt interdiction of enemy forces would secure our positions in the event enemy forces became a potential threat to Vietnam, we would hit where we had to.

"Whenever possible, Cambodian and South Vietnamese planes are hitting as many targets as they can reach and handle. When they need help, the U.S. Air Force goes."

The latest disclosure confirmed the U.S. policy of providing direct air support to Cambodian ground forces, although the U.S. command prefers to describe the raids as "interdiction" missions primarily aimed at cutting off North Vietnamese troops and supplies that threaten southern allied forces in South Vietnam.

Ground action continued in a lull in South Vietnam with only small clashes reported.

North Vietnamese and Pathet Lao activity has decreased in Laos because of the heavy monsoon rains.

South Vietnamese headquarters in Saigon announced the closeout of a 10-day operation inside Cambodia and claimed 47 North Vietnamese and Viet Cong soldiers killed and 41 rifles captured. South Vietnamese losses were reported as 15 killed and 78 wounded.

The operation was just inside the Cambodian border and was aimed at blocking new North Vietnamese infiltration routes.

A spokesman said that due to termination of the operation South Vietnamese strength in Cambodia has decreased to 16,000 troops from 17,500. At the height of operations in May and June, the South Vietnamese had 49,000 troops operating inside Cambodia.

DANCING IN SQUARE

Square dancers from the Vancouver Island Western Square Dance Association will swing their partners in Centennial Square Monday at 7 p.m.

The dancers are sponsored by the Victoria Fair as an entertainment for theatregoers strolling in the square before the Duchess of Malfi production begins at the McPherson Theatre at 8 p.m.

Homeless Concern Sudbury

By BUD JORGENSEN

SUDBURY, Ont. (CP) — The plight of the 350 homeless was of wide concern today in this area of Northern Ontario, where a freak storm killed four persons and injured at least 150 Thursday.

Seven persons were in serious condition in hospitals today.

The tornado-like storm swept through the district in half an hour, destroying 66 houses in Sudbury and nearby Lively and damaged some 80 others.

Many of the homeless were being kept in schools, churches and private homes but the Red Cross said others were still living in the remains of their houses.

"Some of them are living in the basements of homes that were flattened," said Mayor Leonard Turner of Lively, a town of 3,000.

Insurance adjusters began Friday to assess damages. Some cash advances were distributed on the spot.

A special team of insurance adjusters was sent to the disaster area, said W. W. Owen, general manager of the Insurance Bureau of Canada in Toronto.

COOK OUTDOORS

At Field, which has about 600 residents, with another 325 in the surrounding area, residents were without electricity Friday. Communal wood stoves were set up in the open air for cooking and a dining room was established under a tent in a schoolyard.

International Nickel Co. of Canada Ltd. which employs more than 30,000 in the area, announced Friday that production was back to normal. A spokesman said facilities were "substantially unaffected" by the storm, although electrical failures had cost a day's production.

Estimates of damage Friday included $1 million in lost Ontario Hydro equipment, $100,000 in equipment lost by Sudbury Hydro, $220,000 to schools and $200,000 to Bell Canada equipment. Most services were fully restored by noon Friday.

The area was toured Friday by Robert Andras, federal minister without portfolio responsible for housing, and Attorney-General Arthur Wishart of Ontario. Both promised aid.

"Buying a Volvo is like getting married! You only expect to have to do it once."
(Road Test Magazine)

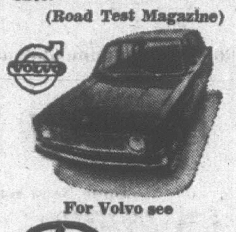

For Volvo see
DAVID MOTORS LTD.
1101 YATES 386-6168

DR. EDWARD P. KARDERA
wishes to announce his association with Family Physicians
DR. J. F. TYSOE, DR. J. A. ROE and DR. R. J. STIRLING
1710 Richmond Road
Victoria, B.C.

LOW COST PROFESSIONAL
DENTURE SERVICE
This complete professional denture service is provided by fully-qualified dentists.
For your appointment, please call Monday through Friday.
VICTORIA
Suite 216, 895 Fort Street
Phone 386-8031
A non-profit service sponsored by the dental profession of British Columbia.

HOMEOWNER'S LOAN by PHONE!
NEED CASH?
TO CONSOLIDATE YOUR BILLS
or any useful purpose

- Borrow from $1550 to $20,000.
- Monthly payments to fit your needs.
- Repay anytime.
- Life insured if applicable.
- Interest, discount, clearly shown.

Our Advice Is Free—You Are Under No Obligation
CALL US NOW: 386-7565
Phone 384-5808 or 385-4165 Anytime
912 DOUGLAS STREET
ABELL FINANCE LTD.

Haywards
FUNERAL CHAPEL
A trusted name in Funeral Service for over 100 years.
734 Broughton St.
386-3505

DIAMOND JEWELRY GIFTS COST YOU SO MUCH LESS
When you shop Grassie's Estate Dept.
Here's Why—We purchase our Estate Jewelry from banks, trust companies, individuals and estate executors for much less than we would pay to our regular wholesale suppliers for similar jewelry, new. We pass on a share of the saving to you!
YOU SAVE UP TO 50%
Here are just Six Representative Values—

No.	Item	Reg.	Sale
K482	Platinum and diamond bracelet containing approximately 4.39 carats.	$3,300	$1600
H396	14kt. yellow gold, pearl and diamond cluster ring.	$325	$225
K505	14kt. yellow gold and silver emerald and diamond brooch.	$700	$490
H167	Dainty 14kt. white gold diamond cluster earrings.	$710	$495
D264	Magnificent 1.65 ct. solitaire diamond ring.	$4,500	$2250
G228	Antique sapphire and rose cut diamond cluster ring.	$455	$315

WH Grassie LTD.
A Name You Can Trust
1209 Douglas St. 385-4431
Open Five Days a Week—Closed Wed

54 ROUNDS IN 11 SECONDS

FBI Confirms There Was No Sniper Fire on Kent Campus

KENT, Ohio (WP) — The presidential commission on campus unrest confirmed Friday that the FBI found no evidence of sniper fire at Kent State University May 1 when four students were killed and nine others wounded by National Guardsmen.

It was also determined, said George Warren of the commission staff, that 29 Guardsmen fired a minimum of 54 rounds in 11 seconds, that some of them admitted firing directly into the crowd of students and that others said they fired into the air or into the ground. One slug, Warren said, was recovered from an apartment house a mile away.

At least two rounds in the volley came from a .45-calibre pistol; the rest came from .30-calibre M-1 rifles, which have a range of 3,400 yards.

Warren said that rumors of a sniper may have involved a photographer who was on top of a building overlooking the scene. He was using a camera mounted on what appeared to be a rifle stock. He was spotted by a helicopter.

A student at the scene, James C. Woodring Jr., said the firing seemed to have been ordered by "a lieutenant or some kind of officer with a pistol." This officer, Woodring said, raised the pistol over his head, brought his arm down and fired a round into the ground. "Fraction of a second" later, Woodring said, the troops opened fire.

Fire Order

His was the first account thus far of an apparent order to fire. National Guard officials have maintained that no such order was ever given and that the firing was a spontaneous act of self defense by the troops after a shot — presumably a sniper round — rang out. Woodring's testimony could explain the mysterious shot that preceded the volley.

Woodring said that at the time they fired, the Guardsmen were being hit by many rocks — a rock "crescendo." "I saw one brick go in," he said, "and a fairly sizable piece of wood."

The commission's investigator, Warren, was unable to give a coherent account of the provocations before the firing, or to assess the danger in which the guardsmen may have found themselves.

He said 150 pounds of rocks, including one weighing 7½ pounds, were collected near the scene by the FBI and by the Guard two days after the shootings. Some Guardsmen, who fired their weapons, had been struck by rocks of undetermined size, Warren said, but he didn't know how many, and he didn't know at what time during the day they had been hit.

His testimony came at the commission's final hearing. It has conducted other hearings in Washington, Los Angeles and Jackson, Miss., and will hold a working seminar Saturday in Washington D.C. for state, city and campus security officials.

The commission's task is to complete a report by next month for President Nixon on campus unrest and ways to deal with it. The commission chairman is William Scranton, former governor of Pennsylvania.

Major Conflicts

In the three days of hearings here major conflicts in testimony were encountered. One of them centred on the decision to put the Guard on the Kent State campus. Another involved the decision to break up a campus rally on May 4, a decision that led ultimately to the shootings.

The university president, Robert White, has said that university officials did not request troops on campus and that the decision to prohibit rallies on May 4 was made by the Guard. One of his vice presidents, Robert E. Matson, supported White's version of these events in testimony Friday.

The Guard came into Kent on the night of May 2 at the request of Mayor Leroy Satrom. The troops arrived after the university's ROTC building had been set afire by student demonstrators. Shortly thereafter, Matson said, the troop commander, Brig. Gen. Robert Canterbury, called the university and asked if troops were needed on campus.

"I said the situation was grave," Matson testified. ". . . but I didn't feel it was inviting them in."

The Guard maintains that a troop request was made by the university and that the troops would have been withdrawn whenever White requested it. At least on university official, Chester Williams, director of campus security, has given testimony tending to support the Guard's version. He said that when Canterbury asked if troops were desired at the university, the reply was, "yes."

Rally Planned

Gen. Canterbury told the commission Thursday that at a meeting with White and other officials on the morning of May 4, he was informed that a rally was being planned for the noon hour. Canterbury said: "in response to my question: 'Should this be permitted?', the answer (of president White) was: 'No. It would be highly dangerous'."

White's response Friday was that the Guard made the rules and that if there had not been a Guard "edict" against rallies "my response to whether the students should be allowed to assemble would have been affirmative."

He said he regretted the "discrepancy" between his testimony and Canterbury's. It could become a serious campus issue for students here who are already critical of White and of his handling of the May disorders.

Other discrepancies were encountered by the commission in the course of its hearings. Some students, including Robert Stamps, who was wounded on May 4, said they were optimistic about the possibilities for peace on campus this fall. Others, such as Michael Alweitz of the Young Socialist Alliance, predicted accelerating unrest.

1-14-1 no

No Consistency

There was no consistency either in the eye-witness descriptions of what happened here last May. Some students and faculty members told of a "carnival" atmosphere on campus and of minor provocation toward the Guard. General Canterbury, on the other hand, insisted that the lives of the troops were in danger and some students tended to support his assessment.

No witness, however, Canterbury included, approved of the shooting.

A final area of disagreement concerned the role of "outside agitators" in the May events. The local police chief, Roy Thompson, and university president White, have insisted that "outsiders" provoked much of the trouble. Others laughed at that notion and insisted that the May demonstrations were expressive of the attitudes of the students here.

Drugs Found At Tate House After Murders

By LINDA DEUTSCH

LOS ANGELES (AP) — A coroner said Friday that Sharon Tate was hanged as well as stabbed, and a detective said marijuana, hashish, cocaine and a hallucinogenic drug were found at the mansion where she and four others were slain.

BAKHTIAR
. . . fatal hunt

Coroner Thomas T. Noguchi, testifying for the prosecution at the Tate murder trial, said there were rope burns on the pregnant actress's neck and left cheek, as well as 16 stab wounds.

"It is my opinion," he said, "that the rope contacted quite firmly.

"It is quite consistent that the decedent was hanged."

Police found a white nylon rope around the neck of the blonde screen beauty, looped over a living room ceiling beam with the other end round the neck of victim Jay Sebring.

Noguchi said there were wounds in Miss Tate's chest, abdomen, arms, back and thigh, and, "in my opinion, five stab wounds in themselves would have caused a fatal outcome."

Defence objections cut off questioning on the subject of hanging just before the trial recessed until Monday.

Noguchi testified that Miss Tate was eight months pregnant.

Earlier Sgt. Michael McGann, describing what police found at the scene, said the killers apparently did not ransack the mansion and left behind various narcotics and about $100 belonging to the victims.

His testimony followed a witness-stand appearance by Charles M. Manson, leader of a hippie-type clan, who is on trial in the killings along with three women followers.

Manson complained about his treatment in jail. Judge Charles Older took a personal look at the facilities and said he will decide Monday on whether to take action.

McGann said the Tate estate was searched thoroughly after the killings Aug. 9, 1969.

He said the search disclosed 75 grams of marijuana in a living room cabinet, 30 grams of hashish, a potent variety of marijuana, in a nightstand in a bedroom, 10 capsules of the hallucinogenic drug MDA, and — in the car of victim Jay Sebring — a gram of cocaine, 2.9 grams of loose marijuana, 3.4 grams of marijuana in a film can, and a two-inch butt of smoked marijuana on the floor.

Shah's Foe Killed By Iranian

BEIRUT (AP) — Iranian Gen. Teimour Bakhtiar, a bitter opponent of the Shah of Iran, has been assassinated while on a hunting trip in Iraq, the Lebanese newspaper Al Nahar reported today.

The paper did not name the assassin, but alleged that three Iranian students who hijacked an Iranian airliner to Baghdad last June turned out to be Iranian intelligence agents who "masterminded" the assassination.

Al Nahar said travellers from Baghdad gave this account:

Bakhtiar, an Iranian aide, an Iraqi guard and the three students were on a hunting trip Aug. 9 in the Iraqi province of Dyala, close to the Iranian border.

The aide shot Bakhtiar and then tried to flee to the Iranian border with the students. Iraqi border guards arrested them.

Bakhtiar, a cousin of former Queen Soraya and chief of security in Iran in the late 1950s, died in a Baghdad hospital two days later.

—(AP Wirephoto).

DISABLED HELICOPTER is airlifted from Kham Duc airstrip in South Vietnam by U.S. Army Chinook Helicopter after base, southwest of Da Nang, was reopened after being closed in 1968 due to heavy pressure from North Vietnamese forces. Skeletons believed to be those of five U.S. soldiers killed in the evacuation of the base have been found nearby.

DOZENS DEAD, INJURED

Devastating Dorothy Past

FORT DE FRANCE, Martinique (CP) — Hurricane Dorothy swept westward across the Caribbean today, aiming a wet, glancing blow at the Dominican Republic after leaving behind a trail of devastation, dozens of dead and injured and hundreds of homeless on this French island.

Winds packing fierce gusts and accompanied by torrential rain lashed Martinique Friday, and first official reports put the death toll at 24. Unofficial reports said 38 died.

Rivers of mud carrying along cars, tree trunks, furniture and the bodies of drowned animals, swept through the centre of this capital.

The weather office here reported that 14 inches of rain had fallen in 24 hours. The government declared the island a disaster area and put rescue and relief operations into force.

As Dorothy moved across the Caribbean, residents of the south coast of Puerto Rico, northwest of Martinique, were told Friday night to prepare for rough seas and some flooding. However, the big blow was not expected to pose a serious threat to Puerto Rico.

Moving west-northwest at 15 miles an hour, Dorothy was expected to hold her course. At 6 a.m. EDT, the season's fourth tropical storm was centred 180 miles south of the eastern Dominican Republic.

Sustained winds were reported well below hurricane force of 74 miles an hour on Martinique, but the storm's cascade of rain caused heavy damage to dwellings in the valleys and on slopes on mountains that rise to a 4,000-foot height.

Panther Denies Murder Order

NEW HAVEN, Conn. (AP) — Bobby G. Seale, chairman of the Black Panther party, has denied that he ordered the slaying of Alex Rackley, a Panther who authorities say was killed as a police informer.

"I never ordered anybody to be killed," Seale said Friday at the trial of fellow Panther Lonnie McLucas. "The party does not ever order anybody to be killed."

Before his testimony, Seale had a brief reunion with his fellow co-founder of the Panthers, Huey Newton, free on bail from California after his 1968 conviction was overturned.

Seale, 33, is among seven Panthers awaiting trial in the slaying of Rackley 15 months ago. He testified against the advice of his lawyers.

George Sams Jr. of Detroit, a 23-year-old Panther who pleaded guilty to second-degree murder in Rackley's shooting death, had testified that Seale told him to "do away with" Rackley.

McLucas has testified that he fired a shot into Rackley's body on orders from Sams, whom he said he feared. Another Panther, Warren Kimbro, 35, has admitted firing the first shot into Rackley and has testified for the prosecution after pleading guilty to second-degree murder.

Safety Regulations For Cars Unveiled

OTTAWA (CP) — The transport department Friday announced a sweeping series of proposed motor vehicle safety regulations, including a provision aimed at limiting exhaust emissions given out by gasoline-powered vehicles.

Departmental spokesmen say the proposals are almost identical to those now in effect in the United States and would hit mainly some European and Japanaese cars coming into Canada.

Interested parties will be allowed about a month to make representations to the department before the proposals are drafted into formal regulations to take effect at the end of this year.

A bill permitting the government to set standards for auto safety was passed by the Commons this spring. It set out a maximum fine of $200,000 for any manufacturer or importer breaking the regulations.

A spokesman said the transport department also is working on safety regulations for snow vehicles and farm tractors, not included in the current regulations. He said the snow vehicle proposals should be ready in six weeks.

The proposal governing hydrocarbon and carbon monoxide auto exhaust emissions is a highly technical one.

It would limit the amount of hydrocarbon given off by a light-duty vehicle to 2.2 grams per vehicle mile and to 275 parts per million by volume for a heavy vehicle.

Carbon monoxide emission would be limited to 23 grams per vehicle mile and 1.5 per cent by volume for a heavy vehicle.

The crankcases of gasoline-powered vehciles would have to be built in such a way, under the proposals, that no crankcase emissions could escape.

The exhaust proposal also carries detailed instructions for testing of cars by manufacturers.

Spokesmen say the department is also actively studying possible measures to limit noise from motor vehicles. Such a regulation is already in effect in California and the idea is being studied in Britian.

Other proposals include:

- Control of such things as sun visors, ignition, lights, turn signal and windshield wipers which must be within "operation reach" of a driver restrained by an approved seat belt.
- Choke, lights, windshield defogging and de-icing buttons must be identified by words or signs.
- In cars with automatic transmissions, control between forward and reverse must be through neutral.
- A gear shift mounted on a steering column must move clockwise from neutral to any forward drive position and a "park" position must be at the end adjacent to the reverse drive position.
- Every vehicle must be equipped with a windshield defogging and de-icing system and a windshield wiper system with at least two speeds, maintained irrespective of engine speed or load.
- Braking systems must be such that if failure of a pressure component or leak of hydraulic fluid occurs, the remaining portion of the brake system will allow a vehicle to stop from a speed of 60 miles an hour in not more than 646 feet without excessive swerving.
- An emergency brake system must be mounted on the instrument panel illuminating in view of the driver in case of a brake failure.

shield wipers, horn rings and wheel devices to protect drivers from glare.

If the regulations take effect at the end of the year, they would apply to all vehicles built in 1971 and after.

EATON'S
Hearing Aid Centre

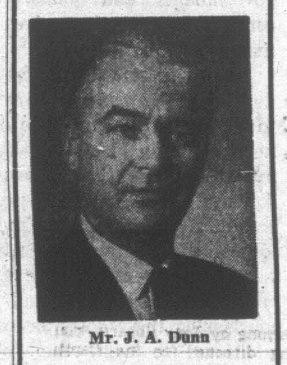

Mr. J. A. Dunn

Your Personal Rechargeable Aid To Better Hearing

No more batteries to buy with our rechargeable hearing aids. Behind the ear or fitted into the ear compactly — whatever your preference, we have it.

Complete repair service and factory fresh batteries.

Eaton's Hearing Aid Centre
4th Floor at the Elevator

REED'S MOWER MART
- TORO, LAWNBOY, SNAPPER lawn mowers
- Complete Mower Service
- Saw and blade sharpening

383-8324
632 FISGARD ST.

for ALL your eyeglass needs . . .
BRING YOUR PRESCRIPTION to
WESTERN DISCOUNT OPTICAL
763 Fort 386-6127

SEE THE FIRST
FOUR-DOOR VOLKSWAGEN
on the Island, in our showroom

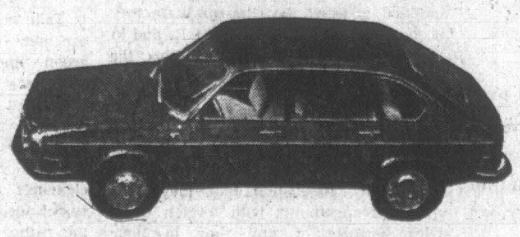

SOON AVAILABLE AT
DOUGLAS VOLKSWAGEN
3329 Douglas St. 388-5466

HOTELS AND MOTELS CALL FOR TRAINED MEN AND WOMEN
- Good Pay
- Bright Future
- Fascinating Positions

Important positions, unusual opportunities can await men and women in the glamorous hotel, motel and hospitality fields. A happy future can be yours in this business where previous experience has proved unnecessary and you are welcomed at any age.

QUALIFIED TO "MAKE GOOD"!

Lewis Training qualifies you at home, in leisure time or through resident classes for well-paid opportunities in hotels, motels, city and country clubs. Thousands of Lewis graduates are now succeeding as Managers, Hostesses, Assistant Managers, Stewards, Executive Housekeepers and 55 other types of important positions.

IMPORTANT!

The Lewis Hotel-Motel School has successfully trained men and women for over 50 years for glamorous, successful hospitality careers. Lewis is the world's original school for the hospitality field.

FREE BOOK GIVES FASCINATING FACTS!

Our FREE book, "Your Golden Opportunity," explains how easily you can qualify for a well-paid position. It tells how you are registered WITHOUT EXTRA COST in the Lewis NATIONWIDE PLACEMENT ASSISTANCE.

FOR FREE BOOK, FILL IN THE COUPON BELOW

LEWIS HOTEL MOTEL SCHOOLS
A Division of International
Career Academy of Canada, Ltd.,
Regional Admissions Centre
P.O. Box 82
Abbotsford, British Columbia

Please send me, without obligation, your free Hospitality brochure!

Name ..... Age .....

Address ..... Phone .....

City / Province .....

I am interested in ☐ Home Study ☐ Resident Study

☐ If under 30, check here for our special booklet, "Where the Action Is!"

O6VBC2M1

Victoria Daily Times

Established 1884

Published every afternoon except Sunday by the Times Publishers, Limited, 2631 Douglas Street, Victoria, B.C. Second-class mail registration No. 0625. All undelivered copies and notices respecting changes of address are to be sent to the above address. The Canadian Press is exclusively entitled to reprint the local news published herein.

BRIAN TOBIN, Editor — W. ARTHUR IRWIN, Publisher — GORDON BELL, Managing Editor

SATURDAY, AUGUST 22, 1970

Cheaper Not to Pollute

AS THE PUBLIC ON THIS CONtinent and elsewhere today begins to get a better grasp of the magnitude of the anti-pollution program that will be necessary if man is to solve the problem of the ultimate poisoning of his environment, the dimensions of the cost of correcting present pollution and preventing future additions also become more evident.

United States government officials have talked in terms of $5-billion clean-up campaigns to counteract certain types of pollution. There are many serious sources, ranging through industrial smoke, industrial liquid and solid wastes, community sewage, automobile exhausts, community garbage, litter and discarded machinery, nuclear waste and military dumping. These are only a few of the major causes of concern for the future of mankind.

Some of them, such as litter, are due to carelessness and, given an awakened public consciousness, should be relatively easy to remedy. Sewage and industrial pollution promise to exact more complicated cures. But few if any causes are beyond the ability of modern techniques to eliminate. The wall against which many community governments and industrial concerns soon find themselves is the matter of cost.

There is some perturbation today about the price which will have to be paid in the future in order to keep pollution to a bearable minimum. The relentless expansion of industry and pollution-producing activities presages higher unit costs for many of the products which we view as indispensable. The inherent mistake which is being made lies in considering these costs as extra, as additional to what the "normal" cost level should be on the basis of what we have been paying. This approach is erroneous, for the existing lower price is a false one.

The fact is that a pulp mill, say, which has been operating and selling its product while it pollutes miles of river downstream has been ignoring an integral part of its proper costs. Included in the price of the product, along with wages, cost of machinery, rents, leases and other usual items should have been the item of pollution — an estimate of the losses suffered as a result of dumping harmful wastes into a stream, filling the air with harmful gases, or creating a noise or smell nuisance. Those "costs" to the environment should have been totaled in with the other more obvious costs of doing business. To do so now would be merely to put the plant's accounting on a realistic basis.

We shall see that in many instances we have been living on a false level of cost, that many products should be priced higher than we have been accustomed to do. But eliminating the losses to the environment may, by the same token, prove to be much cheaper than suffering them. The cost of anti-pollution devices on a chimney, for instance, may be less than the cost of fouling a neighborhood's air, dirtying houses and clothes, peeling paint and eroding metals. The difference will be that the plant has not been counting in the latter costs until now.

There could be a net gain to the community or the province as a whole. Paper or copper ingots or shoes might cost more, but fishing would be restored, community health would be better, housing surfaces might last longer, and so on.

When expert cost accountants take a realistic look at it, pollution as we have developed it may prove to be one of the most expensive luxuries we tolerate. How long can we afford to claim we are making profits when we ignore a significant part of the cost of operating?

Don't Burn All the Coal

ONCE THE WHITE ELEPHANT of the energy market, coal is looming up as a lucrative source of Canadian export dollars for the next few decades. Existing Japanese contracts call for 204 million short tons of coal worth $2.6 billions in the next 10 to 15 years. By 1975 Canadian mines will probably be delivering upwards of 13.8 million tons of coal to Japan each year. And even now Japanese customers are asking that the annual volume be boosted to 30 million tons five years hence.

Other major coal sales may be in the offing to Eastern Canadian steel companies, and perhaps Ontario Hydro, providing the price is competitive. The Steel Company of Canada has already taken delivery of an experimental load of Western coal. United States and European Common Market representatives have also expressed interest. The ECM envisions shipping coal around Cape Horn to European markets using giant ships.

With Canadian coal reserves estimated at 119 billion tons, the new bonanza—based on Western coal's excellent coking properties and low suphur content—may be hailed as one resource that Canadians can afford to sell off. Hesitant conservationists will be warned that steel makers have already perfected processes of refining that eliminate coal, and if nuclear power sources eventually prove cheaper and cleaner, fossil fuels, such as coal, may become obsolete in a few years time. Failure to sell now may leave Canadians holding the bag.

But obviously it is not that simple. While fossil fuels will eventually be replaced, science is just beginning to tap many other industrial and chemical uses for coal. After fractionating, coal distillates are refined and re-distilled to give benzine, toluole, xylolles—chemicals which are used in refined forms to produce dyestuffs, pharmaceuticals, explosives, plastics and a vast range of other materials. That coal will become a major industrial substance, rather than a fuel, is scientifically undisputed.

While a good argument can be made for selling off a portion of Canada's large coal reserves, the chamber-of-commerce approach that would sell it all as quickly as possible is short-sighted. In the near future Western Canada's coal could become the basis of important domestic secondary industries. Then we might regret that we had sold off our basic asset to other nations more ready to devise profitable uses for it.

Swimming Faster No Solution

NEWS THAT MORE THAN 100,000 coho salmon are struggling for ascendency over Lake Ontario's parasitic lampreys must have a lot of would-be eastern salmon fisherman agog. Funny, we would have thought there was more to worry about from the lake's notorious pollution. But according to an Ontario lands and forest official, when the salmon come to polluted waters, such as off Toronto or Hamilton, they just swim through them faster.

It sounds as if the Ontario man was briefed by some members of the British Columbia government. They sometimes use that kind of logic. Oddly enough, B.C. fishermen claim the salmon population is declining because of pollution. Any salmon should be able to take care of a lamprey but it remains to be seen if man can take care of pollution, which in turn, appears to be killing lampreys, salmon and men.

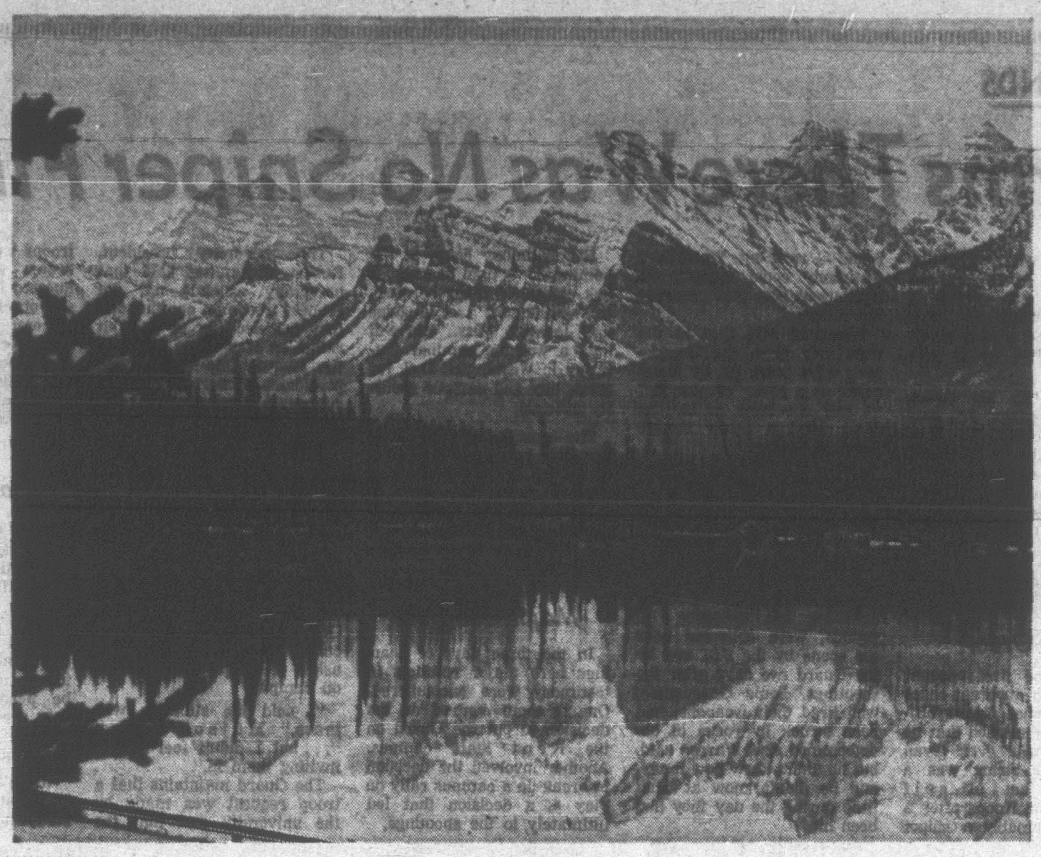

Upper Waterfowl Lake — Alberta Government Photo

Letters

Source of Pride

During the building of the Rose-Blanshard housing project, we heard dire prophecies that the whole area would soon develop into a slum.

It is some time now since Blanshard Court was completed. Every unit is occupied, and judging from outside appearances, the tenants are taking pride in their new homes. The grounds have been landscaped and no rubbish lies around. On several occasions when we have passed by, we have been gratified to note an almost complete absence of litter, in fact the area is much cleaner than certain other parts of the city.

We of Outdoors Unlittered congratulate the management and tenants of Blanshard Court for making it something Victoria can be proud of, and we hope will remain proud of. — Kathleen E. Dickieson, 1759 Midgard.

First Concern

Administrators, both in the public and private hospitals, are put there to look after the welfare of the patients. This is their first concern. When they are hampered and their hands tied by labor relations boards and labor unions, where does the patient come in? This is a question the patients, their relatives and friends, and the public generally, would do well to look into.—Concerned.

COMING FACE TO FACE WITH IT — By BRUCE HUTCHISON

The Choice: Pollution, or Paying to Eradicate It

BROODING beside the once-clean Pacific Ocean not long ago, Pierre Trudeau noted that Canada, unique in so many other ways, had a unique chance to avoid the mistakes of other nations where pollution has almost reached, or passed, the point of no return. As if to dramatize this obvious truism a news lispatch from Tokyo, that same day, reported a wonderful invention — a cheap oxygen tank which all citizens can carry on their backs and comfortably endure Japan's poisonous economic miracle. The Japanese are a very clever people. They will wear their oxygen masks with style and panache. But still more impressive was President Nixon's sudden discovery that the United States faced an "ecological disaster" and must cleanse itself or go, quite literally, down the drain.

Hutchison

No one who has studied human government will be surprised when it begins to act in a desperate crisis with only a moment to spare or, more frequently, too late. Government has seldom acted otherwise, anywhere. What surprises the student of history today is that the ecological disaster may have been discovered in time to forestall it, though, like Wellington's Waterloo, it will be "A damned close-run thing."

But we need not despair. A species which hardly knew the meaning of the word "ecology" five years ago and now recites it as a daily chant perhaps has the intelligence to survive its own follies after all.

Flimsy Environment

We can be sure, however, that this new knowledge of our flimsy, tottering environment is only skin-deep, so far. Despite all the solemn pieties uttered about it, and all the laws designed to save it, the cost of actually saving it has not yet been reckoned, much less paid.

In practical politics, of course, that cost must be presented to the voters gradually, in small instalments, with the customary sugar on the the pill. Thus Mr. Trudeau remarks vaguely that in some cases Canadians may have to put their long-term environment ahead of their immediate economic growth which, up to now, has been the supreme priority, almost a new religion.

Mr. Nixon's Council on Environmental Quality goes a little farther by remarking, in sleek official idiom, that increased taxes alone will not be sufficient to finance the great clean-up and that "people may ultimately have to forego some conveniences and pay higher prices for some goods and services" when the manufacturers hand on their anti-pollution costs to the consumer.

In fact, the total cost, if we are to do this job, and the other necessary social jobs, will be so high that no sensible man can ever expect lower taxes (except temporary cuts at election times) or lower prices.

If these things are clear enough, I find it difficult to understand another statement in Mr. Nixon's report. It rejects the theory that economic growth must stop if pollution is to be cured, as if anyone were suggesting that economic growth should, or could, stop. But while it will doubtless continue, at least until the resources of the planet are finally exhausted, a few centuries hence, or sooner, yet a hard physical and mathematical fact remains. It is that virtually all growth involves pollution.

Production Pollutes

As the distinguished economic writer, Edwin Dale, says in a recent article, nothing of use to man (except foodstuffs, if no pesticides are used) can be produced without, in some degree, polluting the environment. Even if he does not poison the water he must poison the air with smoke of his factories. Even if he manages, for instance, to control the automobile, that most successful poisoner since the Borgias, he will replace its fumes with those of the jet plane.

Or even if, unimaginable as it seems now, the Western world somehow cleanses itself, the economic growth of the presently backward nations will undo all this progress, as Japan, the pioneer of progress in Asia, has so vividly demonstrated. Pollution, like peace, is indivisible since we all breathe the same atmosphere.

Grim Equation

Hence Mr. Dale's grim, unanswerable equation: World-wide growth equals pollution; also depletion of resources. Still, Mr. Trudeau is right in saying that Canada has the chance to escape the worst consequences if it acts soon enough, and is willing to pay the price, which includes, among other things, a drastic revision of the Economic Council's neat blueprints and the government's fiscal charts.

These long-term assumptions already are outdated by the discovery of something far more important to humanity at large and by a special discovery in Canada — namely, that a depleted neighbor will shortly be seeking all the raw material of growth he can find here for his own use at home, regardless of our convenience.

This prospect, and others, must haunt Mr. Trudeau because they cut straight across our old notions of inevitable, automatic progress, our obsolete political slogans, our familiar cliches and his plans for a Just Society. Just it may be, but poisonous as we are going now; or, if not poisonous, much more costly than we have yet begun to imagine.

A WATCH-AND-WAIT ATTITUDE — By JAMES RESTON

Washington Approves of the Moscow-Bonn Pact, But—

THE reaction in Washington to the Soviet-West German non-aggression treaty is very calm. The old fears of another Rapallo at the expense of the West have scarcely been mentioned. There is no excitement, no exaggerated claims or anxieties, but rather a mature tendency to watch and wait before reaching any thumping historic conclusions.

Reston

Twenty-five years after the Second World War, the United States now seems confident enough of the stability of Western Europe and the Soviet Union appears sure enough of its control of Eastern Europe to experiment with closer economic and social contacts between the two competing systems.

Nobody is saying the cold war is over, but merely that it may be passing into a new transitional stage in which the political competition will remain on both sides of the Elbe but a larger measure of economic co-operation may be possible.

The best-informed diplomats here tend to explain the Brandt-Kosygin treaty primarily in economic terms. They are aware that Moscow now regards China as the greatest menace to its security and may therefore prefer to reduce tensions on its European and Middle Eastern flanks, but they are inclined to think that the unsatisfactory economic situation in the U.S.S.R. and in most of Eastern Europe explains the new pact with West Germany.

Reject and Resent

The Soviets, of course, reject and resent any suggestion that they ever make arrangements with foreign countries because of any flaw in their system, economic or otherwise, but the spectacular productivity of the computerized industries of the West has not been overlooked in any of the Communist capitals, and they are apparently willing to take limited risks in order to increase their trade and their information in the West.

It is not only that they are well behind the West in computer hardware, but they are falling back even more in the techniques of producing the computer software, which is becoming increasingly important.

Ironically, it was the fear of the free flow of Western ideas that led primarily to the Soviet invasion of Czechoslovakia, yet Moscow is eager to learn all it can about the new technology of the West which has developed out of the freedom and competition in the Western states.

Much will depend now on political developments within Germany. Chancellor Brandt has a very fragile majority in the West German Bundestag and it remains to be seen what the popular reaction will be to his mission to Moscow. Also, the closer he comes to the Soviets, the more anxiety he is likely to create within Communist East Germany, and this question will come to the fore in the forthcoming negotiations on the position of Berlin.

By itself, the Moscow treaty is little more than a historical recognition of the present power realities in Europe. It is what follows that counts in the minds of officials in Washington. Nobody is likely to object here to an increase of West German trade with U.S.S.R. and Eastern Europe, but if this extends to exchanges of information on the most sophisticated computer technology, this could put a strain on Washington's relations with Bonn.

Accordingly, officials here are eager to talk with Brandt, President Pompidou of France and Prime Minister Heath of Great Britain over the mood and substance of the Moscow talks. Brandt has already proposed a meeting of the Western leaders for this purpose and it is expected to take place fairly soon.

It has always been recognized here that the Western nations have tended to unite whenever they have felt a common fear of the Soviet Union, and have also tended to loosen their ties with one another whenever the Soviet Union was taking a mild and co-operative attitude toward the West.

Revival of Isolation

Former Secretary of State Dean Rusk, for example, is still highly concerned about what he regards as a dangerous revival of isolation in the United States. This is not shared to the same degree by most officials at the State Department, but they feel that the Brandt-Kosygin treaty could be troublesome if it weakened U.S. links to the Western allies or stopped the movement toward the enlargement of economic and political integration in Western Europe.

These, however, are merely the precautionary amendments to a generally positive Washington reaction to the treaty. Officials are enthusiastic about any reduction of East-West tensions over Germany, which probably could be the only real cause of a world nuclear war, but while they are generally pleased with Brandt's adventure in Eastern diplomacy, they do not want to pay the price of a weaker Western alliance.

(C) 1970 The New York Times News Service

Nature Rambles

By FREEMAN KING

Go for a hike along the Grand Fir trail in Francis Park, then turn west on to the Centennial or New Forest trails. There are very many interesting things to see.

Notice how some leaves have been partially eaten by insects; in some the leaf-cutting bee has taken out round pieces, in others they have been eaten by the larvae of flying creatures. Each one has a different pattern.

The salal bushes show their dark blue berries. They are ripe and many birds seek them for food. Along the way you will be able to find some of the self heal still in bloom with its purple head and trumpet-like flower.

★

Take note of the bracken ferns. Some are now brown while others are still green and fresh. This indicates a difference in root stocks.

Stop at the large ants nest. They are busy making ready for the winter, hauling material to build up the "roof".

When you come out into the sunny clearings take a look at the different spider webs that you can see. There is the rather sprawly dome web with the spider looking like a little stick in the centre. The beautiful web of the ray spider glistens in the sun. Deep in the grass you can see the tunnel of the spider that lives in the dark and will scuttle out and take any prey that is caught in the tunnel.

Where the grass is short you will find the little black jumping spider that does not build a web but relies on its speed to catch its victim. Among the tall grasses and the bushes you can see very many long thin webs: this will be the "travelling" web that the young spiders spin so that the wind may carry them to their new destination.

Examine the tips of the fir limbs; see how the new bud for next year's growth is now formed. No more growth will take place this year. Later on as the weather turns colder the tips will put on a coat of a wax-like substance that will shed the rain and protect them from harmful frost.

As you turn by the pond there are some cedars that have put out fluted trunks; this will indicate that they are living on marshy ground, so they have to anchor themselves.

★

After you cross the road going to the New Forest trail stop by the now dry swamp. The huge skunk cabbage leaves have become too heavy for the stems to support them and now are drooping, soon to be absorbed by the fungi that will turn them into soil for next year's growth.

Along this trail you will go by a very small marshy piece of land where some beautiful lady ferns are growing. There is a small red alder stand close by. Notice the different types of lichens growing on them.

In the beautiful shady grove of cedars stop and examine the old nurse log that is there. How many different kinds of plants can you find on it?

Japan Turns Right With U.S. Backing

By JEFFREY P. FREED

(A teaching fellow at the University of Oregon, Mr. Freed lectures on contemporary politics and foreign policy in the Far East, where he frequently travels. This is excerpted from an article he wrote for the magazine, The Progressive.)

The Second World War indelibly stamped Japan's presence into the American mind. Over time, however, the old memories of war have faded, replaced by the picture of an industrious people rebuilding their war-torn country.

Twenty-five years after surrender, the men who rule Japan continue to nurture this image of growth, prosperity, and progress. But images are deceptive, and behind this mask can be found an increasingly grim situation.

While the focus of current international attention on Japan revolves around the world's fair, "Expo '70," and its themes of tremendous growth and progress, the overbearing reality of postwar Japan is that this is a nation ruled by many of the same men who pillaged Asia, and made war against the United States.

These are men who have carefully retained or regained their power, selected their successors, and waited for the time when the international political climate would present the opportunity to resurrect their quest for the "Greater East Asian Co-Prosperity Sphere."

Remarkably, this reactionary restoration has been underwritten by the United States as an extension of its Cold War policy, with the process accentuated by the war in Vietnam.

Militarist Revival

For most Americans the possibility of a militarist revival in Japan in some way aided or fostered by the U.S. government seems patently absurd. Yet there is the nagging fact that a growing number of Japanese are expressing, as part of the apprehension over their own government's rightward drift, definite signs of anti-Americanism.

In 1960, Japan was wracked by massive demonstrations strongly anti-American in tone; the specific aims of the protests were the repudiation of the U.S.-Japan Security Treaty and the ousting of Prime Minister Kishi Nobuske's government.

Writing nearly a decade ago in Foreign Affairs, just prior to his tour of duty as U.S. Ambassador to Japan, Edwin Reischauer observed that these demonstrations were "a sign of a huge current of discontent within Japanese society — a frustration with present trends and a strong alienation from the existing order."

A decade later these same "trends" still exist, with Japan having become an appendage, if not a full partner, in the United States' Asian counter-revolutionary crusade.

In outward form the protests now sweeping Japan are focused, as in 1960, on the security treaty. But opposition to the treaty is not just confined to its stipulated alliance system welding Japan to U.S. Asian policies and allowing the use of national territory for American military bases.

Nor will the inclusion of the issue of the reversion of Okinawa to Japanese control fully explain the intensity of manifested emotion. A deeper feeling is that Japan over the last twenty-five years has been integrated into the U.S. "military-industrial complex," an anathema to the people of a nation apprehensive about the institutions of war.

Even beyond this is the definite knowledge that whatever the details of the relationship with the United States, this system has been developed and operated in co-operation with a reactionary Japanese ruling class once responsible for bringing fascism to Japan — and again moving in the same direction.

Nothing more clearly epitomizes the hold of the wartime reactionaries over Japan than the regime of Prime Minister Sato Eisaku.

Students protest revived militarism

Sato rose to power under the tutelage of his step-brother, Kishi Nobuske, who was Prime Minister from 1957 to 1960. Kishi was a minister in the wartime cabinet of General Tojo, a post awarded for his key role in organizing the plunder of Manchuria in the 1930s.

During the post-Second World War occupation Kishi was imprisoned as a war criminal, but later released, and then "depurged." This "depurging" was not the result of finding him innocent, but rather the culmination of accommodations between the U.S. occupation authorities and the Japanese ruling class.

By 1947, the spread of Communist-led revolutionary movements throughout Asia pushed the United States to seek Japan as an ally. The price of this alliance was the release of such powerful political and economic leaders as Kishi.

Moved Into Power

Almost immediately Kishi and many others on the "depurged" roster assumed leading positions in Japanese politics and moved into power through the formation of the so-called Liberal Democratic Party (LDP) in 1955.

Under Kishi's sponsorship men like him were unabashedly brought back into government service, including his step-brother Sato Eisaku, who was appointed Finance Minister — a position somewhat higher than his role as a ranking bureaucrat in the Transportation Ministry during the war and immediately after.

An LDP "Who's Who" could read like an occupation list of personalities purged after the Second World War.

It could include former Prime Minister Ishibashi Tanzan (1956-1957), who during the war helped plan and execute the conquest of Asia, and former Foreign Minister Fujiyama Aiichiro, who was a leader and spokesman for the huge corporations, monopolies, and cartels known as zaibatsu that helped to initiate Japan's expansionist tendencies.

The list could be extended. Most came from the Japanese upper class and had joint relationships with the bureaucracy and business, and only a few in the postwar era have changed their political views.

The predominant ideology of Japan's rulers stresses subservience to the state by the masses, guaranteed by a rigid social structure based on obligation and responsibility. In this respect there is little of substance that separates the present political system from its prewar counterpart.

The role of the United States in the development of this political aberration is clear. Almost before the occupation reforms had time to work, U.S. officials moved to restore wartime Japanese leaders to power.

The context for this dramatic reversal was the gathering of a revolutionary storm throughout Asia. It was reasoned that if Communism were to be stopped, Japan might have to become the workshop and arsenal for the Free World in this area.

Keep Status Quo

Under these circumstances, what was needed was continuity of leadership, not reform, and with the Communist victory in China, and the outbreak of the Korean war, the resurrection of reactionaries began in earnest.

As elsewhere in the world, the U.S. global strategy of counter-revolution put the emphasis on the status quo.

Under American guidance Japan became a secure base area for military operations and a willing surrogate for insuring capitalist development in Asia, yet at all times the Kennedy and Johnson Administrations kept this expansion within the bounds of U.S. economic and military interests, a fact that irritated those Japanese who wanted more independence in their relations with other Asian nations.

But with the election of Richard Nixon to the Presidency, the Japanese saw their opportunity to remove some of these barriers and equalize the relationship that had previously made Japan the United States' junior partner.

From his experience as Vice President in the Eisenhower Administration, Richard Nixon had developed a close working relationship with key Japanese conservatives, especially Kishi Nobuske.

During later years when he was out of public office, Nixon made a number of trips to Japan and had ample opportunity to let himself become convinced of the position of Japan's government leaders.

Both Nixon and Kishi are obsessively anti-Communist, and both have had the experience of being forced from office by "liberals." Moreover, both are ardent believers that government should be the handmaiden of business.

Therefore, when Mr. Nixon won the Presidency it was almost inevitable that his projected Asian policy would strongly reflect the views of Kishi's political heir, Prime Minister Sato. As outlined in the "Nixon Doctrine," the United States was going to "Asianize" Asia.

Notwithstanding the desire for a return to past glories, it is not likely that the Japanese leadership in the immediate future will make any moves with a potential for making the Japanese seem interventionists or aggressors.

There are indications that over the next several years efforts will be concentrated in expanding existing trade relations, buying friends through the dispensation of aid, and a buildup in military forces.

The most fundamental development in these areas has been the increase in facilities for military production. Leading the field is the giant Mitsubishi Heavy Industries, followed closely by Tokyo Shibaura Electric, Japan Aircraft Manufacturing, and Japan Steel.

KISHI

SATO

These companies have worked out licensing arrangements with their U.S. counterparts such as Westinghouse, General Electric, General Precision, Litton Industries, and most of the other top companies in our own "military-industrial complex" to secure the plans and technology for producing military hardware.

Plans released by the Japanese Defence Agency call for a buildup in naval and air strength. There are already projections for a navy with nuclear powered submarines and cruisers, and for an air force with the most modern fighter-bomber capability, complete with missiles. The expansion planned would probably give Japan a navy larger than that of Communist China.

In the most immediate terms, any military buildup will not be directed toward external security, except for possible forays into modest displays of "gunboat diplomacy."

Rather, these forces will be directed toward dealing with the anti-treaty movement. The Japanese government is prepared to engage in massive, systematic repression of its own citizenry.

The government's network of secret police and spies has also been increased, with more than 5,000 persons added to the police payrolls for this type of work last year.

Rounding out this array of force is a contingency plan for organizing civilian anti-riot squads. These squads would be drawn from hundreds of thousands of junior executives given "national moral rearmament" training with the Self-Defence Forces over the past several years.

As long as the conservatives are able to perpetuate their hold over the government, the only short-run result to be expected from this year's turmoil is a continuation of the move to the right — supported, of course, by the United States.

Vast Dependency

Nor are fears of the emergence of an aggressive, reactionary Japan confined merely to domestic left dissidents. In the December 18, 1969, New York Times, Philip Shabecoff reported the fears of many Asian leaders, "in countries that had felt the weight of Japanese military might during World War II," where "any hint of possible military build-up by Japan is viewed as cause for concern."

Indeed, as one Southeast Asian government official told Shabecoff, "the Japanese are now creating through economic power what they failed to achieve militarily —the Greater East Asia Co-Prosperity Sphere."

If this is the trend, and all indications point toward it, then the United States may be able to do in Asia something similar to what it did in earlier decades in Latin America; create a system of pro-American reactionary governments starting with Thailand, and extending through Laos, South Vietnam, Indonesia, South Korea, and Taiwan, with Japan serving as pro-consul for this vast dependency of nations.

Film Board's New Man a Happy Choice

By DOUGLAS FISHER

OTTAWA — There's been wide and enthusiastic approval of the appointment of Sydney Newman to the chairmanship of the National Film Board.

The job is a hard one. Morale among employees is poor; there's an internal French-English bitterness in the Montreal-based operation; the budgets have been cheese-pared in the past two years; the specific purposes of the board have been widened and blurred; the board, like the CBC, has run out of enthusiastic backing from both the commonalty of politicians in Ottawa and the general public.

●

Newman's predecessor, Hugo McPherson, was a rather sensitive academic who never played the Ottawa ministers well and who, despite a record in essays of being almost preciously aware of creativity, couldn't bridge well to the producers and writers on his staff.

Newman has the benefit of that extra respect we give one of us who left, did very well and then has returned. The establishment he takes over has just over 1,000 employees and a gross budget of just over $18 million, almost half of which is earned from sales of films and services.

●

I've never met Newman nor seen him perform. Therefore, I turned to two men, not in government, to get an estimate of his character and talents. One has only come to know him well since he returned last year to advise Pierre Juneau and the CRTC. The other man is a former co-worker of Newman's. Their estimates are as follows.

The newer acquaintance said:

"Newman is much more practical and commercially-minded than either McPherson, the professor, or the man before him, Roberge, the bureaucrat. He'll need to be because the costs of NFB stuff are out of sight. He's got to get the costs down of stuff produced for sale to television (including ETV) or film houses if he's to get the revenue to do much. His key breakthrough here — and he knows it —must come through producing programs that are more susceptible to TV distribution.

●

"The NFB can't afford to major in all the areas it has or into which its producers would like to go. And Newman knows this. O.K., despite some predictions he can hardly head into feature-length movies. The government's got the film corporation for that. The minister concerned, Gerard Pelletier, has a White Paper on the board in his hands which he read to McPherson. It sets out what the government considers the NFB purposes should be; it spells out ideas for amendments to the act under which the NFB operates.

●

"The feature of the present statute is that the NFB should interpret Canada to Canadians. Sounds great as a prime function, but how? I don't believe Newman has assimilated the White Paper. It's merely been read to him. Pelletier hasn't taken it to the Liberal caucus so there's no guarantee it will be the blueprint.

"Newman needs to know what the government wants. Is it to specialize in training people? Should it be able to ram into distribution channels — theatres, TV networks, educational TV, cable — or should it turn back into a larger production for government departments and shining of our image abroad?

"I believe Newman will stabilize the union and manpower situation first and go after the distribution problem. He's lucky in that he worked with Juneau years ago and they have a good understanding. He's going into a lousy situation and he knows it."

●

The second man etched this picture of Newman: "He's a thruster; a gregarious, talkative man who likes politicians. He knows he has to spend a lot of time in Ottawa. His real strength is that he has a good faculty of working with production people. They'll recognize him as a brother. He's a doer, a getter, a weeper and wailer. He has the great quality of being able to spot and help better people; that is, those who are smarter and very creative.

"He has lots of security and confidence. Funny that. He and Murray Chercover of CTV have a mutual chill for each other. And I think it's because Murray is so insecure, despite his talents, that he must dabble in everything done by those he orders, whereas Syd with his certainty about himself can delegate easily.

●

"Newman is a lazy man mentally. He won't spend time to understand situations or plan them coolly. He pitches into things and works himself through them, never intellectually or with a cool rationality. Since he came back he's spent very little time finding out what goes here. Instead he's been rife with views based on British and world standards. He really hasn't landed back in Canada yet. But he will.

"One of the paradoxes today is that Newman knows that distribution is the key to NFB progress and is looking to TV for it; and yet his friend, Juneau, is hipped on production and can't appreciate why broadcasters need to own their own distribution facilities.

●

"Newman is a liberally-minded guy like a lot of old left-wingers whom age has mellowed. Remember that he's inclined to be a technician, with a thorough understanding of the mechanics of production. He himself is not a creative man, In fact, he distrusts intellectuals and has little time for academics. He's a good man and it's well he's leaving the CRTC. He didn't bring them much help because he's still an expatriate emotionally but he should be a bonus to the film board."

From those candid views it would seem Newman is far from an undifferentiated genius — but impressive.

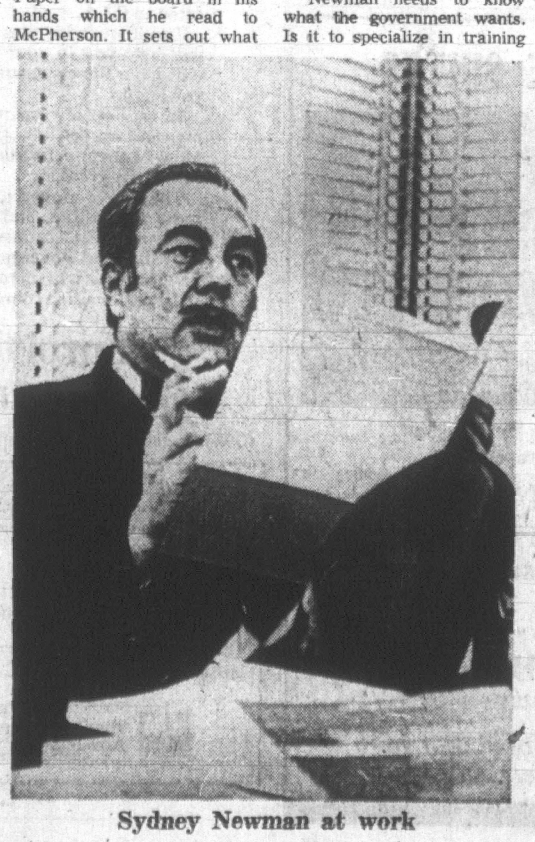

Sydney Newman at work

Well diggers and Caterers, Chimney sweeps & Mattress makers

Are just some of the workers employed in industries covered by Workmen's Compensation. With free medical treatment. Special therapy. And financial aid. If you are unsure of your coverage phone the WCB.

WORKMEN'S COMPENSATION BOARD

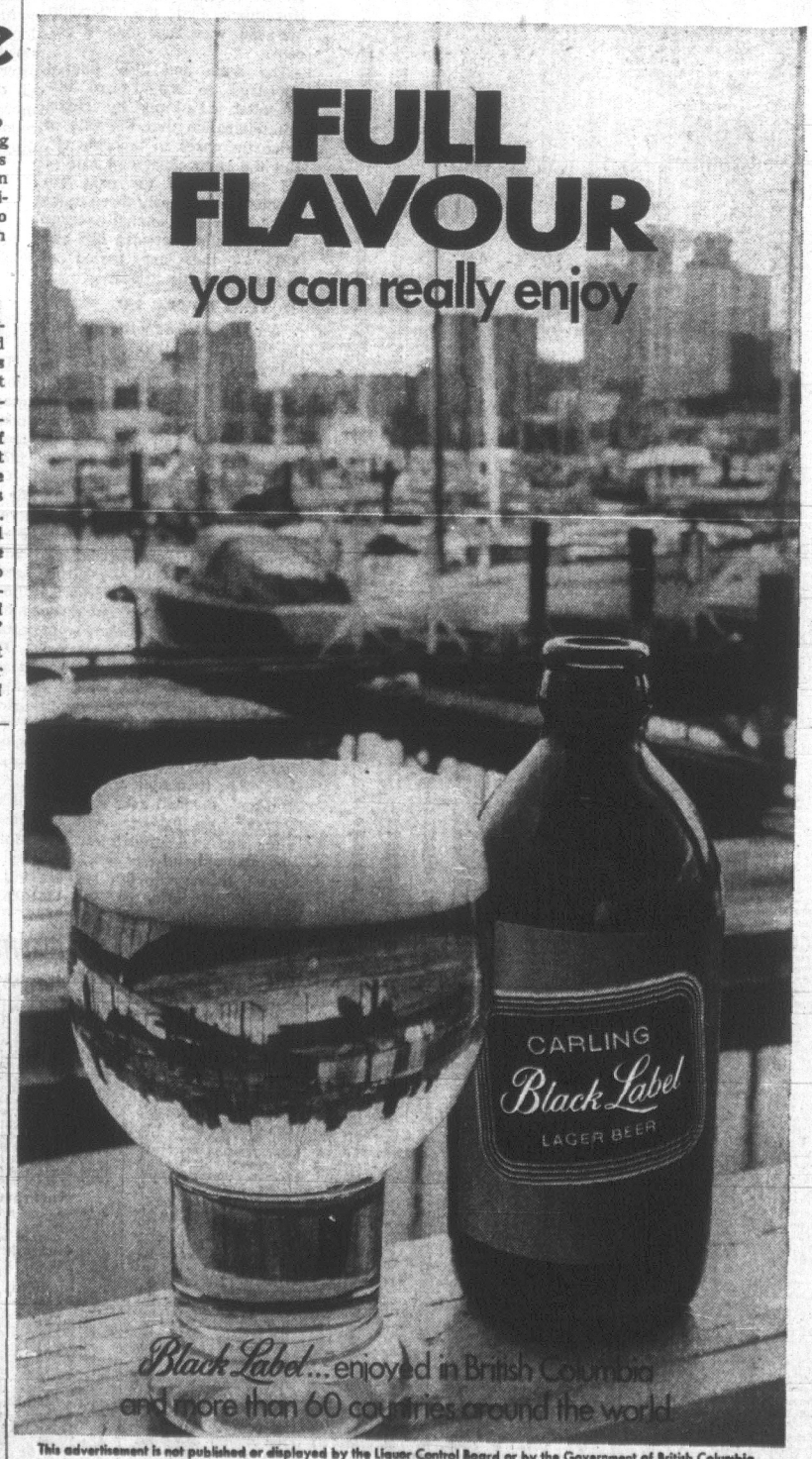

This advertisement is not published or displayed by the Liquor Control Board or by the Government of British Columbia.

Oil Stocks Lead Upward Swing

By ART JOHNSON
Canadian Press Staff Writer

Oil stocks gushed upward this week on Canadian stock markets, posting their best gains in more than a year.

The Toronto Stock Exchange's western oil index finished the week up 15.39 points to 172.35, the largest five-day climb since July 4, 1969.

Analysts said upward pressure has been mounting on oil and gas issues for the past several weeks.

They say American investors are buying up Canadian oil stocks in anticipation of fuel shortages in the United States which will lead to increased imports of Canadian fuel.

The most dramatic illustration of the price climbs made under the pressure was Dome Petroleum, which jumped up $9.50 to $59.50 on the week.

The stock's greatest rise was made Friday. The National Energy Board gave the company the go-ahead Friday on a project which would result in sales of 55.30 million barrels of Alberta-produced propane during the next 23 years.

The propane is to be sold in Eastern Canada and the United States beginning in January, 1971.

Oil stocks were down fractionally last week, but had made strong advances during the previous five weeks.

However, the current boom has not reached the proportions of the huge advances early last year when the western oil index boiled over the 300 mark.

Conditions leading up to the inflated oil shares prices in 1969 were different, however. Staggering advances were made on the strength of speculation that Canada's Arctic would yield vast quantities of oil.

Several companies staked out large exploratory areas and oil stocks as a group jumped upward with every rumor of a productive test well.

CONFIDENCE FLAGGED

Several months and several abandoned wells later, investors' confidence had edged progressively downward with each drop in their stock value.

Other areas of investment were generally higher this week.

The Toronto exchange's industrial index, the broadest indicator of stock movement, increased 1.55 to 156.67.

Most of the strength was attributed by observers to predictions United States administration officials of a better economic picture in the last half of the year.

Treasury Secretary David Kennedy said Thursday that the U.S. economy has already passed through the most difficult period of transition.

He said "we will begin to see the tapering off in inflation" during the next few months.

On index at Toronto, golds were up 1.27 to 153.40 and base metals lost .63 to 93.01.

Volume was 8.75 million shares, 8.31 million last week.

Gains outnumbered losses 413 to 268 with 273 issues unchanged.

At the Montreal and Canadian exchanges, the composite index climbed 2.89 to 155.76.

Combined volume was 4.10 million shares, up from 3.36 million last week.

Gains outnumbered losses 165 to 142 with 108 issues unchanged.

WEEK'S RANGE AT VANCOUVER

FOR WEEK ENDING AUG. 21

Compiled by
The Vancouver Stock Exchange

INDUSTRIALS

	Volume	High	Low	Close	Chge
Abitibi	200	775	775	775	+62½
Alcan Alum	50	2062	2062	2062½	+37½
Ath Col	5100	230	200	200	—30
Balco	300	575	550	550	
Belt Pr A	100	4937	4937	4937	
Block Bros	32500	375	300	370	+55
BC Tel	5	5950	5950	5950	
Do 4¾	5	6000	6000	6000	
BC Turf	300	275	275	275	
Burr Mtg	300	275	275	275	
CPR	200	5650	5625	5650	
Cap Est	700	175	175	175	
Capt Int	2950	280	250	280	
City Saving	200	775	750	775	
Cominco	150	2100	2100	2100	
Cornat Ind	500	105	100	105	—05
Cor Cred	500	105	105	105	
Do pr	3100	140	135	140	
Crestwood	400	190	185	185	
Cunningham	3300	1000	1000	1000	
Dawson D	600	435	425	425	
Doman	1500	460	450	460	+20
Driver Dev	6050	36	33	33	—05
EDP Indus	11350	170	160	170	
Da pr	1000	800	800	800	
Falconbridge	178			13400	
Field	330	575	575	575	
Finning Tr	600	91 2½	91 2½	91 2½	—87½
Four-F Food	3700	70	60	70	+14
Gt N Land	2200	80	80	80	+03
Gt Pac Ind	19380	325	300	325	
Grouse Mt.	3400	135	120	135	
Growers @	1400	295	295	295	
Ham Harvey	1400	170	150	170	+10
Home A	600	1662	1562	1562½	
H Stein	300	325	310	325	
Ibes Intl	600	200	200	200	
Imp Oil	1100	1775	1762	1775	
Ind Accept	1000	1375	1325	1375	
Inland N Gas	150	925	925	925	
Integ Wood	400	255	250	255	
Inter Brew	1250	435	400	435	+15
Inti Hydro	10100	200	130	160	+25
Inter Land	300	400	400	400	+10
Interplex	3025	50	50	50	—05
Inter Steel	400	650	650	650	
Jonarc	10000	265	230	235	—15
Johnston	900	700	700	700	
Kaiser R	5685	1150	1050	1075	—75
Kel-Deyong	29050	90	80	90	
Kelly Doug	100	575	575	575	
Key Indus	11200	35	31	31	
Keystone	100	375	375	375	
Lancer	800	150	140	140	
Locana	50000	235	235	235	
MacMillan	300	2550	2400	2550	
Madill	100	600	600	600	
Magadyne	600	130	115	115	—15
Massey-Fer	200	887½	887½	887½	—12½
Melton Real	900	110	110	110	
Mic Graph	9000	65	55	60	+02
Mohawk Ind	300	200	200	200	+20
N Nur Hom	2975	180	160	165	—10
Do wts	1410	55	55	55	+05
Neonex	1614	315	305	315	+05
Noranda	100	2687	2687	2687½	
NWL Finan	100	350	350	350	
Okan Helic	7350	325	315	315	—10
Do wts	300	100	100	100	
Ok Hold	500	350	350	350	
Pace	2250	110	100	100	
PWA	1915	825	795	825	+75
Pacific Ent	100	125	125	125	
Potter Dist	800	455	450	455	+05
Power Corp	250	562½	562½	562½	
Q Brdcast A	300	600	600	600	
Reid Lith	100	900	900	900	
Sandwell	3350	875	825	875	
Scott Paper	300	1900	1900	1900	
G Sparling	2000	160	150	150	
Tokar	23380	265	210	245	—15
Tr Mount	100	1700	1700	1700	
U Equities	100	195	195	195	
United Prov	400	105	105	105	
H Walker	600	4000	4000	4000	
Wall Redek	800	300	275	275	—05
Wardair	700	115	110	110	
Wescorp	100	650	650	650	
W Realty	800	395	385	385	
Whonnock	700	600	600	600	
Woodwards	100	1525	1525	1525	
Wosks	100	450	450	450	

MINES

Adanac	54250	245	220	235	+10
Adera	16000	37	35	37	
Ajax	500	10½	10½	10½	—00½
Alice Lake	12500	29	27	27	+01
Alwin	74400	120	97	110	+15
Anuk	5200	21½	20	20	—01
Ardo	20500	33	32	33	
Arlington	30450	31	29	30	
Arctic	38400	27	25	26½	+00½
Atlas	16400	110	100	104	+04
Avino	3400	110	105	105	
Bathurst	188150	70	56	60	—08
Beaumont	114350	32	25	26	—05
Benson	20100	30	25	25	—04
Beth Cop	260	1637½	1625	1637½	+37½
Black Giant	14200	95	86	90	—10
Blue Gulch	17500	30	24	24	—06
Blue Star	9500	07½	07	07	—01
Bornite	90000	25	16	17	—08
Boswell	34850	50	43	47	—03
Boundary	69300	46	40	46	+03
Brameda	58510	220	210	215	—15
Brenda	22050	1150	1000	1137	+137½
Bremmac	54200	60	54	56	—02
Bryeon	7900	85	79	85	+05
Buchanan	2500	08	08	08	
Buval Ex	27000	24	20	22	—01
Calico	3400	16	15	15	
Calta	103500	40	35	40	+03
Cambridge	7750	54	40	50	+12
C Barranca	9500	47	46	47	
Capri	500	46	46	46	—04
Car Bell	4240	70	67	67	—03
Car Gold	7700	125	110	110	—14
Casc Moly	1300	45	36	45	+09
Cass Cons	6300	19	17	17	
Casino	60870	143	106	106	—34
Chataway	7000	27	22	22	
Churchill	16755	270	210	235	—50
Coast Cop	100	500	500	500	
Coast Sil	59100	30	23	27	+02
Coin Canyon	2222	28	28	28	
Coleman A	200	290	275	275	
Do B	3100	280	270	280	
Colum Rvr	4500	49	45	45	—04
C Ad Astra	7700	28	22	23	+03
Con Gem	4300	12	12	12	
C Skeena	36300	36	35	35	
C Standard	2000	12	12	12	
C Vanlor	20000	20	15	16	—01
C Cinch	9000	19	18	19	
C McKinney	2200	12	10	10	
C Potash	3000	07	07	07	
CPR Giant	47000	31	25	25	—05
Cop Ridge	21400	52	44	47	—03
Cor Gulf	2300	32	29	30	
Corvnet	18055	40	32	40	+10
Craigmont	400	1075	1075	1075	
Crownex	30165	48	44½	46	+01
Croyden	3000	29	28	28	
Cumont	500	40	40	40	
Davis Keays	5805	290	265	275	—05
Dolly Var	19600	44	42	43	—01
Dundee	81329	40	36	38	
Dusty Mac	6000	27	24	24	—06
Dynasty	1400	710	700	700	—10
Early Bird	25800	44	40	41	
Endako	300	1312	1312	1312	+12½
Enex	8500	43	37	43	
Falaise	10500	38	35	37½	—02½
Flagstone	2000	28	23	23	—01
Fortune C	211200	110	80	81	—27
Frontier Ex	3300	40	37	37	—07
General R	13500	09	08	08	
Giant Ex	2500	30	28	28	
Giant Msct	6200	287	283	285	—05
Gibraltar	60976	435	410	415	—05
Granduc	400	825	810	810	
Grt N Pte	18000	31	27	29	
Gunn M	22500	35	30	30	—05
Hart Rvr	3300	43	36	43	
Hart Rvr	3300	43	36	43	
Hearne	7500	30	28	28	
Highmont	25401	329	255	315	+60
Highpoint	5384	11	10	10	—01
Hogan	29500	28	24	25	—01
H Bay Mtn	15100	14	13	13	—00½
In Prov Sil	12500	24	22	24	+02
Int Tech	8800	70	60	65	—04
Iskut	2500	25	21	25	
Jason Ex	9700	27	25	25	—08
Jaye Ex	9000	09	07½	08	
Jersey	13900	18	14½	17	
Jericho	7700	09	08	08	—00½
Kalco	4000	23½	23	23	—01½
Kamad	6000	75	55	55	—15
Kamloops	6000	11	10	10	
Kelly Lk	3000	23	21	21	
Kimberley	13300	31	27	31	+09
Konan	17000	10	09	09½	
Largo	25000	60	52	55	
Laura	25000	27	26	26	—01
Lee Pride	5500	18	16	16	
Lornex	9000	800	797	800	+30
Lytton	700	290	255	255	
Madrona	4500	35	33	34	—02
Magnum	6420	90	81	81	—14
Mariner	166950	40	35	37	—00½
Marshall	17000	15	14	15	
Mercy Ex	173500	30	18	19	—07½
Mid West	3800	30	06	08	
Mt Mtn Mg	56901	42	32	32	
Minex	7500	21	20	20	—02
Molymine	30000	19	14	18	+01
Mt Wash	2300	16	15	16	
Nadina	4100	165	160	161	—04
Nat Nickel	12200	50	43	49	—01
Native	4500	16	15½	15½	
New Cinch	3200	25	25	25	—01
New Cronin	7500	08½	08½	08½	
New Indian	1300	13	12	13	+02
N Privateer	1500	12	11	12	
New Taku	1000	13	13	13	
Ner Terr	11000	13	11	12	
Nickel Hill	5000	21	20	21	
Norcan	173000	30	27	28½	+01
North Pac	11000	22	21	22	
NW Venture	11027	105	98	100	
Omega	2500	17	16½	17	
Oro	3000	33	31½	33	+02
Pacific Asb	50520	185	165	173	—17
Pacific Sil	30500	21	17	21	+01
Paramount	8800	44	40	44	+02
Pathfinder	2500	60	60	60	
Pat Slvr	8000	18	16	18	
Peel	3000	17	17	17	
Pinebell	1500	15	15	15	
Pine Lake	1900	24½	24	24	
Pinnacle	182000	52	34½	47	+16
Polaris	2000	06½	06½	06½	
Primer	1800	17	17	17	—02
Pyramid	27250	39	31½	32	—03
Quatsino	6000	14	13	14	+00½
Reeves	200	300	300	300	
Rivitra	1650	31	27	27	—04
Rodstrom	2000	11	11	11	
Ring Hill	523900	74	58	62	+07
Ryl Agassiz	3500	36	35	35	
San Doh	22500	13	10	11	+01
Shield Dev	2900	130	110	125	
Silbak Prem	4000	23	21	23	
Sileurian	23000	28	27	27	—01
Slvr Butte	20500	10	08	09	—0½
Silver City	4000	40	34	34	—06
S Chief	200	60	60	60	
Silver Lee	500	39	39	39	
Silverquick	1100	26	26	26	
S Standard	29470	175	150	175	+23
Slocan	2875	21	19	19	—03
South Seas	13700	46	43	44	—01
Spartan	3200	27	25	27	
Stall Lake	1800	105	95	100	
Stannex	1500	41	38	41	
TC Explor	26752	48	40	47	+02
Taseko	9000	30	28	28	—02½
Tay River	1000	33	33	33	
Texacal Rs	46100	67	60	63	—08
Texcore	25500	39	34	34	—02
Torwest	36800	45	38	44	
Treon Res	1000	22	22	22	+01
Trojan	17325	68	60	60	
Untd Copper	7800	37	34	37	+08
Utica	8350	90	80	82	—08
Valley Cop	11715	960	905	905	
Vananda	7000	10	09½	09½	—00½
Vnguard Ex	17000	16	14½	16	
Van metals	6000	09	08	09	—01
Ventures	24000	12	11	11	—01
Venus Mns	18700	152	146	146	—06
West C Rs	12750	20½	17½	17½	—04
Westn Buff	500	20	20	20	
Western Mns	6500	430	410	415	—20
Westland	2800	26	25	26	+01
Windermere	22400	95	60	70	—25
Yukon Rv	28000	70	62	65	—04
Yukon Ant	29500	23	18	19	+01
Zenith	43500	31	27	30	+05½

Total Mines: 4,308,919.

OILS

Allied Rox	3000	65	60	60	—05
Ballinderry	39899	143	101	128	+11
Bison	68968	425	295	420	+125
Canarctic	24600	50	40	50	+05
Castle	500	175	170	170	
Colonial	100	80	80	80	
Commercial	80500	22	16	20	
Embassy	6100	50	49	50	
Five Star	21500	20	18	18	—02
Ft St John	2800	65	61	65	
Futurity	2700	25	23	23½	
Giant Reef	9800	28	27	28	
Gold West	25500	13½	12	12	—01
Manhattan	29636	39	37	37	
Merland Ex	200	39	39	39	
Midland	6000	07	07	07	
New Davies	4500	14	11	11	
P R Pete	12100	09	08	08	—01
Plains Pete	17300	30	26	30	+08½
Ponderay	165730	148	105	142	+14
Ry Cn Vn	42800	105	90	95	—04
Share	16000	14	13	13	—01
S Christal	5000	35	32	32	
S Pac Pete	13905	13	12	12	
Stampede	61750	135	120	130	+04
Sunlite	10400	330	300	330	+35
TC Res	7450	98	84	94	—04
Ulster	700	205	189	205	
Untd Base	20500	340	310	330	+10
Western Ex	12000	21	20	20	—01

Total Oils: 708,738.

INTERIM

Aabro	85800	47	32	44	+22
Acheron	33500	23½	17	19	—04
Afton Mns	1000	17	17	17	
Allison	1000	06	06	06	
Altair	5500	33	30	30	—02
Alvija	21000	27	22	27	+04
Amalgam Rs	1500	09	09	09	
Anglo-Emrc	1000	70	70	70	—13
Anglo West	4000	30	26	28	—04
Anmmar	6000	10	08½	08½	+00½
Babine Intl	38600	49	35	47½	
Bell Moly	1000	21	21	21	
Brewster	6000	35	32	34	
Buffalo	12867	50	45	45	
Bullion Min	42200	73	65	70	
Burlington	103500	49	40	40	—08
Calix	30500	15½	12	13	
Calmrk Ind	2000	40	40	40	+05
Cardwell	5500	65	60	65	+05
Carolin	12500	34	33	34	—01
Centex	8500	26½	22	25	—02
Chappaaral	84000	30	27	28	+02
Cinola	4000	20	19	19	
Citex	8500	15	15	15	+01½
Cleveland	18000	12½	11	11½	+00½
Condor	3500	28	26	27	—01½
Concorde	1000	18	18	18	
Conjuror	3000	13½	13	13	—02
Cosmic	8500	48	48	48	+02
Cream Slvr	2500	27	25	25	
Criss Crek	22300	64	50	60	+05
Dalex	2000	13	13	13	
Darkhawk	2700	40	30	30	
Darsi	3000	13	12	13	
David	1500	47	47	47	—03
Del Kirk	328600	97	55	85	—07
Donna	182500	35	24	32½	
Dorita	2500	35	32	35	
Dynamo	3000	12	11	11	—01
Empire	10500	22½	20	20	
Everest Res	3200	25	22	25	—01
Fairborn	5500	17½	17	17	
Fawn Bay	1500	20	20	20	
Fed Mng	30200	52	47	52	+02
Glen Copper	7500	43	36	40	—05
Golden Gate	3067	18	17	18	+01
Grt Slave	251983	30	28	30	+03
Grenmac	17500	11	10½	11	+01
High Vlly	16450	18	15	16	—02
Hiberg	1000	14	14	14	
Hub Mng	500	28	28	28	
Imp Metals	8500	30	28	28	
Iroquois	34800	48	42	43	—04
Jackpot	700	46	35	35	—05
Javelin	133000	43	25	25	—20
Juniper	5100	28	24	24	—02
Kelglen	2000	25	20	20	—01
Kelver	42100	46	40	43	+07
Lexington	8300	85	75	75	—14
Lower Vly	3000	08	08	08	
Manor	1500	18	18	18	—01½
Marlex	81650	54	50	50	
Midnight	3000	08	06	06	
Moly Win	1000	14½	14½	14½	
Monarch	14000	34	28	28	—04
Montana	4500	29	28	28	
Moresby	300	18	18	18	
Morocco	3500	40	38	38	—09
Newmine D	6990	120	110	115	—10
Norex	33700	69	64	66	+01
North Isl	3000	60	60	60	—05
Pac Nrthrn	500	16	16	16	+02
Payco	2000	09	08	09	
Rackla	3000	28	28	28	
Ranada	5500	19	18	19	+01
Ramid	5400	50	45	50	
Ravore	3000	35	30	35	
Red Metal	9800	25	22	25	
Red Rock	10000	14	13	14	+00½
Riverwood	9000	590	500	530	+70
Rimrock	9500	39	33	33	—05
Rockland	6000	24	20	20	
Rose Pass	9000	30	25	25	
Sabina	19630	113	110	111	01
St Marys	10000	19	15	15	
Samson M	1500	09	09	09	
San Jacinto	3000	10	09	10	
Seton Lke	10900	60	46	47	—09
Shasta	18000	15½	13	15	
Sherr Lee	900	11	11	11	
Silmonac	9000	55	45	55	+08
Speculators	3100	35	31	35	
Spenbo	2400	21	20	20	—02
Stellako	2000	23	20	22	+01
Sunrise	3000	23	20	20	—03
Trans Col	2000	30	22	30	+04
Tremar	4500	09	09	09	—01
Troy Slvr	59500	38	30	31	—08
Univ Pat	5000	40	34	38	—04
Univex M	8000	59	51	59	+02
Vargas	23000	44	35	43	+07
Whitesaw	11233	65	50	63	+13
White River	1500	35	30	30	
Wollaston Lk	5600	29	25	25	—05
Yreka M	17800	60	51	52	—11

Total Interim: 2,222,612.
Total Trading This Week: 7,617,483.

Slowdown in U.S. Price Increases

WASHINGTON (WP) — While far from curbed, inflation is definitely easing according to figures released Friday by the government.

The bureau of labor statistics' consumer price index showed a seasonally-adjusted increase of 0.3 per cent in July, the same as in June for the smallest two-month rise in nearly two years.

This contrasts with 0.4 per cent monthly advances from February through May and 0.6 per cent at the turn of the year.

Put another way, the cost of living is now rising at an annual rate of 3.7 per cent against 4.9 per cent last spring and more than 7 per cent early in the year.

Before seasonal adjustment, the CPI rose 0.4 per cent last month to 135.7 per cent of the 1957-59 average.

Thus, a cross section of goods and services selling for $10 roughly 12 years ago would now bring $13.57.

Over the past 12 months the index has climbed 5.9 per cent. It was the first time since last November that the 12-month increase was less than 6 per cent.

The June and July figures appeared to confirm oft-repeated claims by Nixon administration that the rate of price increases in tapering off. But the reduced annual rate of 3.7 per cent of the past two monhs is still nearly three times the 1.3 per cent annual average that prevailed between 1959 and 1965 — the last period of relatively stable prices.

BUYING POWER UP

A companion report from BLS showed that the purchasing power of payroll workers increased for the third straight month; a combination of a penny-an-hour rise in hourly earnings and an 0.2 hour increase in the work week more than offset the increase in prices.

Consequently, average weekly take-home pay of the nation's some 50 million private, non-farm payroll employees expressed in 1957-59 dollars rose 31 cents to $78.03. This was 0.4 per cent above June but down nearly 1 per cent from a year ago. And it was 2.3 per cent under the all-time peak of $79.86 set in September, 1965.

Most of the July increase in the CPI was attributable to food (particularly a 14.6 per cent jump in eggs), household services other than rent, transportation and medical care services.

Food rose 0.4 per cent but after seasonal adjustment the rise was only 0.1 per cent. Food prices have actually been a moderating influence on the index recently, rising only 0.2 per cent in the past three months after seasonal adjustment.

HIGHER PRICES

Helping fuel the July rise were higher prices for gasoline, cigarettes, newspapers, water and sewerage charges, hotel and motel rates and local transit fares.

The rise was held down by a larger than seasonal decline in apparel prices; smaller increases than usual for houses, movie admissions, bowling and golf fees and tailoring charges; and a slight decline in used cars. There was no increase in mortgage interest rates, which have risen 9.4 per cent over the past 12 months.

BLS officials, who are supposed to outdo Caesar's wife when it comes to keeping politics out of cost of living statistics, have been considerably more reluctant to comment on the protent of index charges than White House spokesmen.

Friday, however, assistant commissioner of labor statistics Joel Popkin pointed to "a slowing down (in the rate of prices increases) since the first of the year that has become more pronounced in recent months — specifically June and July."

Price Hike Planned By Chrysler

DETROIT (AP) — Chrysler Corp. has become the second major U.S. automaker to announce a tentative increase in the price charged dealers for its 1971 models.

Chrysler said the increase will be five to six per cent—an average of about $125 a car. Ford Motor Co. announced earlier a five-per-cent wholesale price boost for all lines except the Maverick and a six-per-cent increase in the price of the economy compact.

The price increases announced so far affect only cars shipped to dealers before 1971 prices are formally set. Both Ford and Chrysler say the final prices paid by dealers can be adjusted up or down.

American Motors Corp. officials have indicated they plan to raise the dealers' price Motors traditionally does not by about five per cent. General bill its dealers until after final prices are announced.

MUTUAL FUNDS, BONDS

FRIDAY

MUTUAL FUNDS	Bid	Asked
All Cdn Com	617	674
All Cdn Div	720	787
All Cdn Ven	310	339
Amer Growth	413	453
Andrese Eq	363	397
Assoc Invest	460	495
Cda Growth	469	515
Canagex	821	895
Cdn Ga Ener	1204	1328
Cdn Inv Fnd	405	444
Cdn Trusteed	445	487
Canafund	8345	9612
Capital Grow	753	804
Collec Mut	488	530
Common Intl	1097	1191
Comm Intl L	260	285
Domin Comp	431	465
Dom Div	289	314
Dreyfus	1001	1097
Entarea Inves	317	365
Exec Fnd Cda	576	630
Exec Inv Intl	356	—
Gis Comp	721	788
Gis Income	281	309
Growth Eq	544	597
Harvard	998	1052
Inv Growth	944	1032
Inv Intnl	558	616
Inv Mut	464	507
IOS Intl	464	508
IOS Venture	307	336
Indus Growth	458	502
Inter Growth	498	545
Mut Accum	438	482
Mut Bond	854	935
Mut Growth	360	396
Mut Income	429	472
Natrusco	1097	1151
Nat Resourc	661	722
NW Equity	421	463
NW Financial	342	378
NW Growth	490	540
Pac Comp	542	542
Pac Div	465	465
Pac US	328	328
Prov Mut	579	633
Prov Stock	480	504
Regent Fund	730	790
Royfund	464	474
Unit Accum	406	446
United Amer	176	668
United Venture	317	348
Univ Sav Eq	627	685
West Growth	548	602

INDUSTRIALS

AGF Special	200	205
CUI Common	10½	11½
Guard Growth	6½	6½
Jolly Jumper	100	150
Steadman	10	11
Sidar	80	90

BONDS

Gov of Canada—			
Do 6	74	103	103½
Do 6¼	72	99¼	99¾
Do 4¼	72	9590	9600
Do 7¼	75	99	99½
Do 8	78	101¾	102¼
Do 7	77	96½	97¼
Do 5¼	89	84½	85
Do 4¼	62	73¼	73½
Do 6¾	92	76	77
CNR 4	81	69½	71½

PROVINCIAL

Alta 5¾	90	101	102½
AMFC 5¾	90	100¾	101½
Man Hyd 9	90	101	103
N Bruns 9½	90	102½	103½
Ont 5¾	80	78	80½
Ont Hyd 8	89	103¼	104½

CORPORATIONS

Abitibi 9¾	90	101	103
A Gs Tk 9¾	90	103¾	103¾
Asbestos 9¾	90	100½	101
Bell 9¾	90	101¼	101¾
Bell 9	89	103	104
Bell 8	77	97½	99½
BC Tel 9¼	90	101½	102½
BC Tel 6¾	88	78½	79½
BC Tel 5	83	69	71
CP Rec 9¼	90	100	101

BUSINESS and FINANCE

Editor: G. S. Kent

Worldwide

Worldwide Energy Co. Ltd. reports consolidated net income rose 255 per cent in the six months ended June 30 to $540,000 or 17 cents a share compared with $152,000 or five cents for the first half of 1969.

Gross revenues were up 73 per cent to $1.9 million compared with $1.1 million. Earnings before taxes were 165 per cent higher at $781,000 or 25 cents a share compared with $295,000 or 10 cents a share.

President Robert B. Tenison said increases were due to higher oil production, land sales and the sale of an interest in Arctic acreage on Banks Island and Mackenzie River Delta.

Toronto Star

Toronto Star Ltd. reports earnings of $2.7 million or $1.13 a share for the nine months to June 30, up from $2.48 million or $1.04 a share for the corresponding period of the previous year.

Beland Honderich, president and publisher, said circulation and advertising revenue were up 5.5 per cent despite an uncertain economy.

Gross revenue for the nine months was $40.26 million, up $794,000 from the previous year. Honderich said a better showing by Canadian Magazine helped increase earnings.

BOAC

Britain's biggest state-owned airline BOAC, announced a record profit and said it had wiped out all its debts to the government.

The annual accounts of British Overseas Airways Corp. showed an operating surplus of $79.3 million, its highest ever. Profit after tax amounted to $48.3 million.

BOAC said government advances for purchase of aircraft were being paid off ahead of time.

Home Oil

A loss of $1.46 million on the sale of investments contributed to a Home Oil Ltd. deficit of $223,000 for the six months ended June 30.

Also a factor were low operating profits of $1.24 million less than half the $2.5 million the company earned in the first half of 1969. Higher interest rates cut the operating net.

The loss was equal to three cents a share compared with 1969 first-half earnings of 38 cents a share.

Gross revenue was $14.6 million, up from $12.96 million.

Canex

Canex Exploration Ltd. has completed 38½ miles of line cutting, magnetometer and induced polarization surveys preparatory to diamond drilling on Whitehorse property of Wolf Creek Mines Ltd.

Anomalies were to be drilled this month to test limits of the copper prospect, which is adjacent to New Imerial's property. There are 155 claims, about 100 more than originally held.

Canex can earn up to 70 per cent interest in the holding by spending a maximum $650,000 by Jan. 31, 1974, and receive Wolf Creek stock.

Westcoast

Westcoast Production Co. Ltd. had a net loss of $218,506 or five cents a share in the three months ended June 30 compared with a profit of $88,417 or two cents a share in the same period a year earlier.

The company lost $163,143 from operations and incurred a further deficit of $406,263 when the Canadian dollar was freed May 30, increasing in value.

The loss on operations was due mostly to surrendered leases and unsuccessful wells.

The company also gained $350,900 from the sale of investments.

DIVIDENDS

By The Canadian Press

Hayes-Dana Ltd., 11 cents, Sept. 30, record Sept. 18.

Maple Leaf Mills Ltd., common 20 cents, preferred $1.37; both Oct. 31, record Oct. 15.

Loblaws Incorp., 10 cents, Sept. 1, record Aug. 21.

Power Corp. of Canada Ltd., common 11 cents, Sept. 30, record Sept. 2; 5 per cent preferred 15 cents, Nov. 13, record Oct. 30; 4¾ per cent preferred 59cents, Oct. 15, record Sept. 18.

Chum Ltd., Class B, 6 cents, Aug. 31, record Aug. 17.

Consumers Glass Co. Ltd., 9 cents, Aug. 28, record Aug. 18.

EMPLOYEES OF IOS DELIVER ULTIMATUM

GENEVA (Reuters) — Employees of troubled Investors Overseas Services called on management Friday to negotiate with former chairman Bernard Cornfeld in hopes of preventing a destructive proxy battle for control of the giant mutual-fund group.

In an ultimatum issued at a meeting of more than 700 employees at the IOS offices in Ferny-Voltaire, France, near here, the company's staff said that if serious negotiations were not begun by Wednesday between the two parties, other means of pressing their point of view would have to be considered.

Wall St. Loses Familiar Names

NEW YORK (AP) — Familiar names and faces have been disappearing from Wall Street and oldtimers can't help but think of the 1930s.

Five member firms of the New York Stock Exchange are in the process of being liquidated because they couldn't meet capital requirements, another already has been liquidated, and last week five more candidates were added to the list.

Moreover, many firms have been forced into the arms of more well-to-do suitors, strictly marriages of convenience with stronger firms, dictated solely by financial considerations. Other firms have had a frightening lack of cash.

This has been the greatest shake-out since the Great Depression, but there the comparison may end. The remaining firms, we are told, will be stronger for having battled their way through the crises of recent years.

At first the problems resulted from an avalanche of orders that brokers were unable to handle efficiently. Now, in an ironic flip-flop, the problem is a lack of value.

VOLUME IS DOWN

Last year, the NYSE estimated, a daily volume of 12 million shares was needed for member firms to break even. Volume averaged 11.4 million. The break-even point this year is lower, but not as low as volume, which fell to 10.7 million.

Last week the crisis deepened, as only 38.8 million shares were traded for the entire week, or an average of only 7.7 million. And in the previous week the volume was only 40.6 million.

Trading interest simply isn't responding to efforts, and some well-known firms are going farther into the red than anyone could have contemplated. Through April the NYSE said, 80 per cent of retail houses surveyed lost money. It could be worse now as volume continues to recede.

BOARD MAKES SURVEY

Based on another survey, also by the big board, this is what firms are doing to counteract apathy:

—Cutting media advertising, even the size of ads, but increasing direct mail efforts.

—Developing quotas of cold calls for registered representatives.

—Tours of branches by top executives, analysts and others to talk to customers and to encourage branch office managers.

—Expanded office hours, especially into the evenings and Saturdays.

—More sales meetings; more stress on initiative.

—Special counselling of younger representatives by older salesmen who have been through depressed markets.

—More seminars and forums.

—Reassignment of inactive accounts; assignment by partners of their own accounts to newer men.

STILL UNCERTAIN

Will it work? Some houses report encouraging news but the statistical evidence so far doesn't support their optimism. Last year, for example, the "costs of occupancy," or rents, rose 19 per cent, but commission income fell.

Without doubt, some of the failures on Wall Street and other financial streets across the United States are due to mismanagement. It was an easy ride astride a galloping economy during the 1960s, but this was the time to put houses in order. Now, with crisis piled on crisis, there isn't enough money to do the job.

But the failures, the layoffs, the dwindling incomes also indicate that the resolution of them may take years more.

$2 Billion Gas Pipeline Planned

OMAHA, Neb. (AP) — Plans have been announced here for construction of a natural gas pipeline, costing an estimated $2 billion, to bring natural gas from Alaska to the United States as far east as Ohio.

The plans were outlined by Herbert M. Sampson, a vice-president of the Northern Natural Gas Co. of Omaha and president of Consolidated Natural Gas Ltd., of Calgary, Alta., a Northern subisdiary.

The new line, Sampson said, would stretch 300 miles across Alaska, then about 1,500 miles through the Yukon Territory, Northwest Territories and Alberta.

Sampson also reported that Northen has abandoned plans to build a link 1,700 miles from the Northwest Territories to Northern's present lines in Minnesota.

According to Sampson, the Canadian portion of the project would be built by Canadian firms headed by Alberta Gas Trunk Lines, Ltd.

The new line, Sampson said, would take advantage of new oil drilling expected in Alaska. He said there are about two trillion cubic feet of proven natural gas reserves in the area of the North Slope, where the line would begin.

The line would connect with existing lines in Alberta and run about 550 miles to the Alberta-Saskatchewan border, Sampson said.

There it would connect with one already proposed by Northern — a 900-mile segment from Empress to North Branch, Minn.

Strike Hits Sun Income

VANCOUVER (CP) — Sun Publishing Co. Ltd. reports that net income for the six months ended June 30 this fall fell to $286,769 from $1.4 million for the corresponding period last year.

In his annual report to shareholders, company chairman C. B. Delbridge attributed the drop to a three-month shutdown of Pacific Press Ltd. earlier this year and a decrease in profits from sales of marketable securities.

He said, however, that earnings for the second half of this year were expected to compare favorably with those last year.

Sun Publishing Co. publishes Vancouver's afternoon newspaper, the Sun, under agreement with Pacific Press Ltd., in which Sun Publishing holds a 50 per cent equity.

YOUR TAXES

By I. H. ASPER

Hikes Appear Inevitable

The public discussion of tax reform is nearing its conclusion. The parliamentary committee has finished its tour of the country and returned to Ottawa to write its report. Finance Minister Benson has confirmed the one year hike in the implementation date of the plan and within the next few months will reveal the government's final intentions on the mechanics of the new system for collecting federal revenue.

And as the intensity of the debate wanes it becomes clear that the core issue, the fundamental premise on which the tax reform plan rests, will not be given the serious attention it deserves. That crucial issue is best summarized by the question: should government generally freeze or even reduce its spending; or put another way, are governments already taking too much from the public and would it be best to make a general reduction in taxes?

The white paper begins on the premise that government spending should continue to escalate and therefore tax revenues must continue to increase. If one accepts the validity of this thesis, then give or take corrections required to make the proposed system more fair and effective in achieving national objectives, there isn't much room for change in the taxing government.

GROWING EVIDENCE

Perhaps Canadians do not consider themselves overtaxed, and if that is so, living with the tax reform plan will not be too onerous. However, there is growing evidence, inarticulate though it may be, that a very large and increasing number are nearing the breaking point in tax burden acceptance.

The finance department report for the first quarter of fiscal 1970 demonstrates the point. Spending is up by $300 million over the same quarter last year. Thus government also had to increase its revenue (mainly through taxes) by the same amount. Inflation continues, and while the government has taken many commendable steps to arrest it, it remains irrebuttable that the largest single factor in the increase in the price of goods over the past five years is the increased taxes on producers and consumers.

SHARP FOCUS

A glance at the fiscal figures for the last five years graphically illuminates the point and brings the issue into sharp focus. In 1965 the federal government took about $7.9 billion from the public; by next year that extraction will have nearly doubled to $15.5 billion, without the tax reform hike.

Taking all federal, provincial and municipal government together, the picture is somewhat worse. In 1965 all governments took $14 billion from the public, but by next year, mainly because of increased provincial and municipal spending, that take will have more than doubled to reach $30 billion.

It all raises the question: if in slightly over half a decade taxes have doubled, is it worth it; has the human condition in Canada also improved by 100 per cent; would we be better off with the 1965 standard of government service and pay only half as much tax? Of course it is self evident that government services haven't doubled in the past five or six years — it is the 1970 cost of providing the 1965 services that has increased in the main.

BLEAK PROSPECT

If one is not satisfied with the result, then he will be somewhat more alarmed as he views the near future tax and government spending trends.

The federal-provincial tax structure committee reports that government spending will continue to outpace the growth in the economy — over real ability to pay. In 1965 government spending amounted to 29 per cent of the gross national product. By 1971, government will spend just under 35 per cent of the GNP.

The committee further reports that over the foreseeable future the federal government will be able to live within the income generated by the present tax system but the provincial and municipal governments will not. They will fall further and further behind. The tax revenue-government spending gap will continue to widen and by next year, the provincial governments' deficit will be in the order of $2 billion.

It appears that the existing tax system gives provincial governments an annual revenue increase between 5 per cent and 14 per cent, but expenditures are rising annually between 7 per cent and provincial deficits totalled provincial deficits totalled about $530 million. It is projected to reach spending of over $2 billion in excess of revenue by 1971-72.

All of which makes one thing quite certain. There are vast tax increases in store at all three levels of government over the next five years — unless the public demands a stop to the current progression. If it does not, then by 1975, the individual tax load being carried by Canadians in 1970 will look small in comparison just as the 1965 load is a dwarf beside the current burden.

(Mr. Asher is a Winnipeg lawyer.)

Waterfront Condominium

Reserve Your Suite Now in Dallas Place

This luxurious condominium is located at 670 Dallas Road, adjacent to Beacon Hill Park. Extremely spacious 2- and 3-bedroom suites complete with open fireplaces, 2 full bathrooms, large kitchens, panoramic views, solid concrete construction plus many extras. Prices from $43,000.

Please Call EXPLORER DEVELOPMENTS Ltd.

382-4218 386-0471

CITY TRUST

EXCLUSIVE New Home Registry

YOUR NEEDS COME FIRST

SHOPPING FOR A NEW HOME?

Now you can sit in the comfort and convenience of our office and look through our new home registry for the home of your choice. Each home has a large color photo plus details of location, size and floor plans at your fingertips.

This service is free to you — Just call Mr. Benard at 383-4141

CITY SAVINGS AND TRUST COMPANY

1306 DOUGLAS STREET

CITY TRUST

DFH HANLEY AGENCIES LTD.

OAKLAND BRANCH

Is Proud to Welcome MR. JACK DAVIS

To their Ever-Growing Team of "Golden Rule Realtors"

With Jack's extensive background in banking and finance plus several years in sales with one of Victoria's leading builders, he is more than adequately experienced to help you with your Real Estate problems.

For professional, personal attention

Call JACK DAVIS at 388-4294

or drop in at the new D.F.H. Branch Office 3021 Shakespeare Street, Victoria, B.C.

SPACIOUS SPLENDOUR!!

★ 20 Acres bordering ¼ mile on Mt. Douglas Park

★ Over 5,000 sq. ft. finished living space

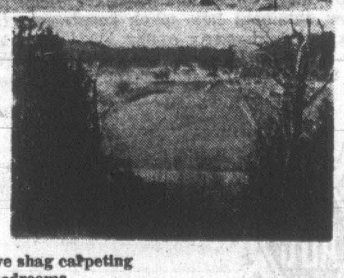

★ Extensive shag carpeting

★ Seven bedrooms master bedroom suite (over 500 sq. ft.)

★ Large sundeck with built-in barbecue

★ Country living at its finest

★ Substantial cash required

CALL FOR APPOINTMENT TO VIEW

479-7121 or 477-2933

LEIGH LARGE

OCEAN COVE REALTY

B. COM. EXPERIENCED IN:

Office Management, Personnel Management, Office Systems Analysis, Marketing, and Accounting, seeks challenging and interesting position.

No. 630 - 440 Simcoe St., Victoria 386-0609

DEVELOPERS!

JUST LISTED R3 14,340 SQ. FT. PRIME PRICED TO SELL

MR. McNAUGHT or MR. SOUTHWARD

384-8126

PEMBERTON HOLMES LTD.

C.J. McDOWELL LTD.

C.J. MC CHEVRON HEATING FUELS LTD.

C.J. McDOWELL LTD.

911 Fort St. 386-6136

Waterfront

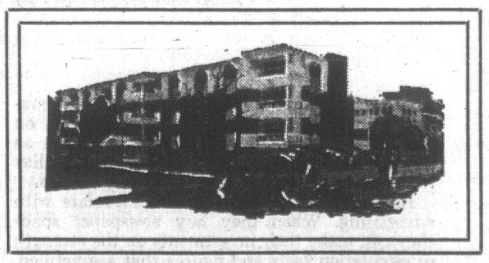

HOME OWNERSHIP

THE ANCHORAGE

1312 Beach Drive — Oak Bay

(Across from the Oak Bay Marina)

Purchase your own "brand new" elegant luxury suite under the B.C. Strata Titles Act.

Outstanding prestige location on Victoria's finest waterfront — fireplaces — dishwashers — Deep pile wall-to-wall carpets — Extra large, private patio, balconies for sun and fresh clean air — Panoramic sea and mountain views.

1-bedroom suites ..... $18,000 - $21,000

2-bedroom suites ..... $24,000 - $33,000

3-bedroom suites ..... $40,000 - $43,000

Trade In Your Present Home

Park Pacific Apts. Ltd.

388-5491 OR CALL YOUR REALTOR

WAGON TRAIN ESTATES LTD.

J. CHEW

Mr. K. M. Robertson, president, is pleased to announce the appointment of MR. JOHN CHEW to the Company's Board of Directors.

Mr. Chew is a well-known local resident and is president of Chew Excavating Ltd.

WHY DO THIS?

WHEN YOU CAN DO THIS!

"Summer Time and the Living is Easy"

Why not make it easy all the year round by purchasing a luxury suite at the new

ARD LEA COURT

Corner of Michigan and Oswego Streets

—No grass to cut
—No garden to weed
—No hedges to trim
—No driveway to sweep
—No leaves to rake
—No gutters to clean
—No outside painting
—No outside repairs to be done

Open to View

Weekdays 2:00 to 4:00 p.m.
7:00 to 9:00 p.m.
Saturdays 1:30 to 7:30 p.m.

Boultbee, Sweet Realty Ltd.

Exclusive Agents

737 FORT STREET 388-5561

WANTED APARTMENT BLOCKS

10 to 15 Suites (for Vancouver Client) plus 15 to 20 Suites (for Alberta Client)

Please call Mr. Yells, 382-2101, Res. 383-5039 Harry Foster Ltd.

12% INTEREST

Now offered on SINKING FUND DEBENTURES

Terms—five to ten years
Interest paid quarterly

THE SLEGG ACCEPTANCE CORPORATION LTD.

3955 Quadra Street, Victoria, B.C.
479-7151

Send me more information:

NAME: .....

ADDRESS: .....

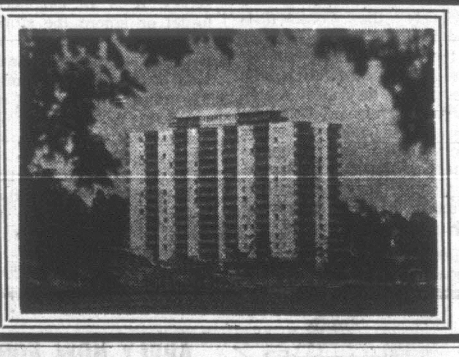

Princess Patricia

on the beautiful, blue Pacific

1-Bedroom from $125
2-Bedroom from $170

Children up to 2 years Welcome

701-703 Esquimalt Road

382-2223

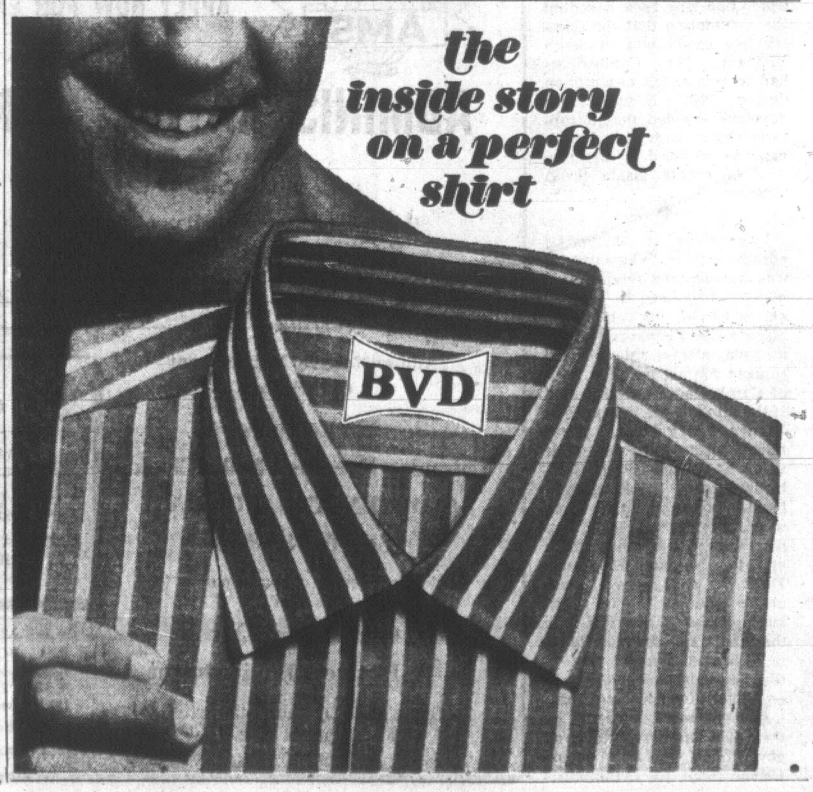

Vietnam: The Great American Mistake

By ROBERT G. KAISER

Winding up an 18-month tour, Washington Post reporter Robert G. Kaiser departs Vietnam with a feeling of gloom. He feels the war will prove as difficult to end as it has been to win.

Despite U.S. and South Vietnamese military successes — in fact, because of them — Hanoi becomes more and more recalcitrant about negotiating a peace. Hostilities may drop to a barely perceptible level but, Kaiser thinks, the VC will continue guerrilla activities.

He feels the U.S. already has lost its chance to achieve most objectives. America has failed to contain Chinese influence in Asia and has failed to show revolutionaries that wars of national liberation cannot succeed.

SAIGON (WP) — "You are lucky," one of the American government's senior experts on Vietnam assured me just a year and a half ago. "At least during your 18 months out there, you'll be able to see how the war ends."

In February and March of 1969, that was the conventional wisdom in the American establishment, both in Washington and in Paris, where talks to end the war were then not quite a year old. I was a correspondent about to take up a new assignment in Vietnam and was making the rounds of government offices in Washington and Paris to talk about the war. At every stop the same message was repeated: Now the war is ending, they said confidently at the Pentagon, the state department and the CIA.

●

Alas, the war was not ending then, and it is not ending now. The war in Vietnam may prove as difficult to end as it has been to win. The conventional wisdom of 18 months ago was wrong. All the conventional wisdom about Vietnam, since the days when Ngo Dinh Diem was the Churchill of Asia, have been based on the assumption that the United States could solve the Vietnam problem. There seems to be more evidence now than ever before that this is a mistaken assumptionn — that Vietnam and Indochina are not going to be neatly arranged and taken care of by American power and influence.

This seems to be true even when, by an conventional measure, the American side appears to be dominating the war in South Vietnam, and quite decisively. The American problem now is to turn advantage into "victory," or even into a satisfactory conclusion. That just may be impossible, perhaps not for any rational western reasons, but because this is Indochina, not Indiana.

●

The American governments that have struggled with Vietnam seem never to have appreciated the ethereal quality — it may be madness — of the war. The United States has never accepted the fundamental differentness of Vietnam — those aspects of this society that allow, for instance, its public officials to lie brazenly and daily to their American allies, or which compel beggars to buy and steal babies who might help them look more pathetic in Saigon's filthy gutters.

Cause and effect don't work here the way they do in America, and as a result, the fact that South Vietnam and the U.S. are currently winning the war in no way means it will never be won. Indeed, the allies' success in the last two years of fighting may have been negated by its expansion into Cambodia. That is not meant to be a frivolous remark. It is a good example of Indochinese paradox.

●

When the American side was doing badly in the war — perhaps at any time until the spring of 1968 — the Communists might have been willing to strike an honest bargain. But an honest bargain those days would have been a defeat for the United States, and Lyndon B. Johnson was not interested in that. Today, because of the U.S. and South Vietnamese successes in the countryside, an honest bargain would be a defeat for North Vietnam, which apparently does not interest the men in Hanoi.

So by doing better in the war, our side may have convinced the Communists to fight longer. At the same time, South Vietnamese and American success in the war forced the Camodians to re-evaluate their foreign policy, which had long been based on the assumption that the Communists would win in South Vietnam. The Cambodians had to revise this assumption during 1969. Even Prince Sihanouk decided that a rapprochement with the Americans as required by the new turn of events inside South Vietnam.

●

This was a dangerous admission for Sihanouk. It was a voluntary renunciation of what had been his strongest card — his ability to placate the Vietnamese Communists, attract international support for his peculiar form of Cambodian neutrality, and still maintain an independent Khmer kingdom. These talents lost some of their value at a time when Cambodians were deciding that their interests might lie more with America and South Vietnam than with North Vietnam and the National Liberation Front. At least many of those under Sihanouk — who had strong personal quarrels with the Prince anyhow—concluded in a heated moment that in the new circumstances they could get along without him.

With Sihanouk suddenly on their side and a pro-American government installed in Phnom Penh, the Communists saw a new opportunity to expand the war to their own advantage. By opening a new front in Cambodia, they could make efficient and dramatic use of their mobile army, force the Nixon administration to choose between a new commitment in Asia and, probably, a Communist regime in Cambodia, and try to outflank their enemies in the continuing war for South Vietnam. In sum, the new Cambodian situation gave Hanoi an opportunity to try to compensate for its recent failures in South Vietnam.

●

So now there is a vast new battlefield in Indochina, a new if imprecise American commitment to Cambodia, and the prospect of a longer, more complicated war. Ordinary life in Cambodia has been destroyed; many of the country's major towns no longer exist. All of these discouraging developments might never have occurred if the U.S. and South Vietnam hadn't begun to dominate the war in Vietnam so decisively.

Life in Vietnam breeds gloomy thoughts, and a year and a half here may have left an unreasonably large residue of gloom, but it seems to me that an unsatisfactory conclusion to the war is still likely. That opinion follows from personal, unexpert observations. It is based on a few truths about the Vietnam war — if there are such things — which Americans responsible for the war seem never to have been able to accept.

●

The most important of those truths, probably, is that North Vietnam is not going to give up. Their war is not just an experiment in expansionism, or a front for international Communism. The leadership in Hanoi is fighting to complete a revolution with origins in the 1920s, a revolution that has long been the central fact in the lives of the men who now rule North Vietnam. If they could have been dissuaded from their goals by adversity, the war in Vietnam would have ended long ago.

It would be comforting to think that the men in Hanoi had no interest beyond reunifying Vietnam, but the available evidence all points to a gloomier prospect. Their forces are already deeply involved throughout Indochina. One would be wistful or foolish to say their ambitions are any smaller than all of it.

●

American officials are still hoping to bring the Vietnamese Communists to their knees — even to one knee. Justifying the U.S. operation into Cambodia last spring, a spokesman for President Nixon on international affairs, one of the most influential men in the administration, revealed that the old temptation is still strong.

"It just cannot be that the North Vietnamese are the first people in history that are immune to any sort of material consideration," he said. Perhaps not. But after many conversations with Viet Cong and North Vietnamese prisoners and defectors, I have a different impression. Obviously the Communists need food and bullets to carry on the war, but they can get these things relatively easily, if not from their own supply channels then from ours. What they really depend on is determination and resourcefulness — not to win, but to keep going. They seem still to maintain a large supply of both.

Even now, when the Communists' military apparatus

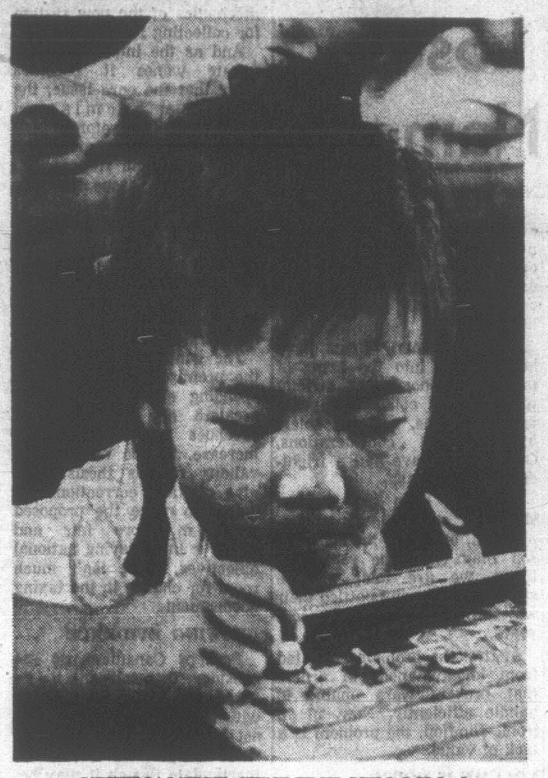

VIETNAMESE STUDENT KIM LIM, 6
. . . in her future, many years of strife

seems desperately weak in much of South Vietnam, the Vietcong organization is active. There have been more terrorist incidents this year in South Vietnam than last. South Vietnamese casualties have been higher this year than at any time in the war, except for the big Communist offensives of February and May, 1968. The Communists are changing their tactics, after tacitly admitting that military victory is beyond their corrent capabilities. They are not quitting.

●

This does not mean that the war will continue at a high level of intensity. It may actually quiet down to the point that many Vietnamese think there is no war at all. But a pause in the fighting will not remove the fundamental causes of the Vietnamese civil war.

One of Saigon's best-known fortune tellers assured me last week that there will be complete peace in 1973. And, he added, quickly, it will last until 1975.

●

Another unhappy and officially unacknowledged truth about Indochina is that America's allies and clients in the region are neither strong nor very competent. There is even a strong case to be made for the proposition that in Vietnam, at least, the people on our side are incapable of saving themselves. It is all too easy to forget or ignore the stupefying venality of South Vietnamese society, the selfishness of ordinary Vietnamese, the almost total lack of civic spirit in this society. Vietnamese kill each other, steal from each other, lie to each other by habit and tradition. Civil war may be Vietnam's apple pie — civil wars have gone on in one guise or another for most of Vietnamese history. The fundamental American optimism about human nature can be put to a severe test in this society.

My notebooks provide a dismaying collection of Vietnamese horror stories. The workers at a Catholic orphanage outside Saigon regularly steal the toys and gifts outsiders have donated to the orphans in their care. A Vietnamese woman could not learn if her soldier-son was in the hospital, because she could not pay the bribe a hospital official demanded for the information. A water-taxi driver in the Delta who was asked to take care of his village's new ambulance boat sank the craft rather than take on a new responsibility. A national assemblyman, Ngo Cong Duc, who has made a name for himself as a bitter enemy of government corruption, supported two notoriously corrupt candidates for the council of his native province. These corrupt men, both losers of government jobs because of blatant malfeasance, ran as Duc's men.

I do not mean to indict an entire people. Vietnamese are also capable of all the kindness and goodness the human spirit can produce. The same orphanage where workers steal the children's toys is visited every noon by a Vietnamese doctor who volunteers his time to take care of the orphans. And much of the dark side of the Vietnamese personality undoubtedly has been brought out by 25 years of war. But the Vietnamese character is an important factor in the war. It may, by itself, preclude the success of America's efforts here.

●

A more important source of American helplessness in Vietnam is the persistent American habit of ignoring or missing what is actually happening here. Thousands of American advisors in this country just do not know anything about the people or programs they are supposedly advising. Vietnamese have no qualms about lying to their big American brothers, and a surprising number of Americans obviously have no qualms about being lied to. Vietnamese Americans regard as real tigers often turn out to be corrupt cowards, or sometimes even enemy spies. A combination of barriers — linguistic, cultural, psychological — separate Vietnamese reality from the American consciousness.

Americans are also rendered ineffective in Vietnam by their own incompetence.

It is a difficult admission for an American with a normal allotment of pride and patriotism to make, but the United States has made a mess of the war in Vietnam in the most basic, practical ways. This is particularly true of the army, which has simply been unable to cope with Vietnam.

●

All of this amounts, I think, to an unconscious military admission that this is not the war for them — it's too difficult, too complicated, too uncomfortable. So the army makes the best of it, by breaking most of the rules of common sense and military behavior one can think of. The My Lai massacre was undoubtedly an aberration but, curiously, it did not surprise many experienced Americans in Vietnam. An army that didn't really know what it was doing had to make some enormous mistakes occasionally.

The United States has distributed aid in Vietnam the way an extravagant pastry chef applies icing to a cake. Undeniably, millions of American dollars spent in Vietnam have had positive effects. They have bought hundreds of miles of modern roads, rural electrification, improved crops and much more. The commercial imports financed by U.S. aid have transformed Vietnamese society, wrenching it out of a rural past into a motorized electrical present.

●

In the long run, though, these achievements may be less significant than the negative effects of American aid. And they are many. We have made the Vietnamese utterly dependent on us, almost like a father who has to prove his importance by spoiling his children. Not only do Americants have to provide all of the resources to maintain the fictionalized Vietnamese standard of living: Americans are also the distributors, accountants, repairmen and often even the managers of their own largesse.

The fundamental weakness on the South Vietnamese side of the Vietnamese civil war is that North Vietnam is a well-organized, disciplined, motivated nation, while South Vietnam has traditionally been a relatively lazy, disorganized, corrupt collection of factions. This may now be changing slightly, but if it is, the United States can claim little if any credit.

●

We have iced the cake magnificently, however — so magnificently that South Vietnam, still sloppy and corrupt and divided, has a good chance of surviving against North Vietnam for a long time. The South Vietnamese have too many soldiers, guns, helicopters, tanks, cannons, trucks, boats, airplanes and whatnot to lose any time soon. If they are to lose, it will take prolonged stupidity, compounded by corruption, divisiveness, economic chaos and a few other factors — of which the South Vietnamese are fully capable.

The fact is that the U.S. has already lost the chance to achieve most of the objectives that we once thought had pushed us into the Vietnam war. America has failed to contain Chinese influence in Asia. The U.S. has failed to show the would-be revolutionaries of the world that wars of national liberation cannot succeed. A real revolutionary would probably draw exactly the opposite conclusion from the history of the war in Vietnam.

The North Vietnamese appear to have done that when they decided this spring to open a whole new war of national liberation in Cambodia. The United States has failed to deter aggression or aggressors, as the Cambodian war also shows. We are left with the one objective we talked about most, and probably believed in least — defense of South Vietnamese "self determination."

●

Will 50,000 American dead be justified if we succeed in propping up an authoritarian government in Saigon while the Chinese smirk and the future of Southeast Asia remains in doubt?

One fact about the war seems to be indisputable: The United States made an enormous mistake in Vietnam, perhaps the biggest international mistake in our history. There seems no easy way to apportion the blame for that mistake; its origins are 25 years old, and the original error was compounded at regular intervals — in 1954, in 1961, in 1965.

I think the fundamental aspect of the mistake was to think that Americans could fix things up in Asia. The lesson of Vietnam should be that Americans can do no such thing. Our skills, our power and even our national character are not suited to the war in Vietnam, or to the war in Cambodia, or to any similar problem.

Sands
Your Community
Funeral Chapels
Dedicated to Service
Victoria
388-5155 388-5156
383-7511
Sidney
656-2932
Colwood
478-3821

SECONDARY SCHOOL PRE-REGISTRATION

SCHOOL DISTRICT NO. 63 (SAANICH)

Students who have not been enrolled in Saanich District Schools and wish to pre-register for classes in Grade 8 to 12 at the appropriate Secondary Schools, are asked to telephone or visit the school between 9 a.m. and 12 noon, August 31st to September 4th, 1970. The schools and the attendance areas they serve are:

Royal Oak Junior Secondary, 4564 West Saanich Road, serving the Elk Lake-Beaver Lake, Cordova Bay and Royal Oak areas, enrolling Grades 8, 9 and 10. Telephone 479-7128.

Mount Newton Junior Secondary, 1850 Keating X Road, serving the Brentwood, Prospect Lake, Keating and Saanichton areas, enrolling Grades 8, 9 and 10. Telephone 652-1135.

North Saanich Junior Secondary, 10475 McDonald Park Road, serving the Deep Cove, Ardmore, Sidney and Bazan Bay areas, enrolling Grades 8, 9 and 10. Telephone 656-1129.

Claremont Senior Secondary, 4980 Wesley Road, serving the entire School District from Royal Oak to Sidney and Deep Cove, enrolling Grades 11 and 12. Telephone 658-5221.

Students not certain of the school which they should attend may telephone 656-1111 for information.

TONY BURTON
Sailing School
COURSES ARRANGED TO SUIT ALL AGE GROUPS
BASIC, INTERMEDIATE, ADVANCED
Next Junior Sailing Classes 24th August
★ Transportation to and from school can be arranged.
Join Us at Bosuns Wide World of Sailing
386-1308 or 477-6325

MEMO TO ADVERTISERS

"I am a Druggist"...

"To best serve the people of this community I maintain a stock of carefully selected merchandise. To be able to recommend the best product for every need, it is part of my training to know the standards of quality and measures that have been established by science and experience. When I order goods my selection is based on the known merits of these widely recognized standards.

"Then I advertise to give people the news of my store. Because I know that nearly everybody reads a newspaper I use newspaper advertising regularly. When people pay for newspapers they read them carefully for all of the news that is interesting to them. When my ads are newsy and contain useful information I know that people will read them because they are news."

Another fact that merchants like about newspaper advertising is that they can buy it on the basis of known values that are just as definite as the measures of weight and quality that apply to merchandise which they handle.

Businessmen cannot afford to speculate with advertising. When they buy newspaper space they can make their investments on the strength of circulation facts and figures that are verified. It is good business practice to buy advertising by such methods just as it is good business to buy and sell merchandise on the basis of known standards.

This helpful information is available from reports issued by the Audit Bureau of Circulations, a cooperative, nonprofit association of nearly 4,000 publishers, advertisers and advertising agencies.

At regular intervals the A.B.C., of which this newspaper is a member, sends an experienced circulation auditor to make a thorough inspection and audit of our circulation records. The FACTS established by his audit are published in an A.B.C. report which tells you: How much circulation we have; where it goes; how obtained; how much people pay for our paper; and many other FACTS that you need in order to KNOW what you get for your advertising money.

This newspaper is a member of the Audit Bureau of Circulations.

Advertisers are invited to ask for a copy of our latest A.B.C. report.

VICTORIA DAILY NEWSPAPERS

A.B.C. REPORTS—FACTS AS A BASIC MEASURE OF ADVERTISING VALUE

AMS CHAPTER
APPLY NOW FOR ENROLMENT IN THE
ADMINISTRATIVE MANAGEMENT COURSE
Presented by Faculty of Commerce, University of British Columbia, at the University of Victoria
Three-Year Course Leading to Certified Administrative Management Certificate
25 Lectures
Monday Evenings 7 - 9 o'Clock
COMMENCING MONDAY SEPT. 21, 1970
Below is a review of course outline for this year:
★ Commercial Law
★ Business Environment
Sponsored by Administrative Management Society
Conducted by Highly Qualified Instructors
THREE-YEAR COURSE COVERS
ONE UNIT— Commercial Law, Business Environment
ONE UNIT— Industrial Relations
ONE UNIT— Office Management, Report Writing
Write for application forms to:
P. C. BOCKING, C.A.M., Registrar, A.M.S. University Course, 1857 Beach Drive, Victoria, B.C.
Business Phone: 385-1421, until 4:00 p.m.
Home Phone: 592-9261, after 5:00 p.m.

Simpsons-Sears

MONDAY AUGUST 24

1.49 DAY

MANY GREAT BACK TO SCHOOL SAVINGS!

ONE DAY ONLY! SALE STARTS 9.30 AM. PERSONAL SHOPPING ONLY

TOY SPECIALS

SOMA PUZZLE—Three dimensional cube puzzle. Reg. 1.99. ..... Sale Price, Ea. 1.49

MOUSEGETAR—Musical instrument for the youngster. Reg. 1.99. ..... Sale Price, Ea. 1.49

BARBIE OUTFIT—Assortment of outfits for Mattel fashion dolls. Reg. 2.29. ... Sale Price, Ea. 1.49

FLUTTER BALL—Pre-schooler's play ball. Reg. 1.99. ..... Sale Price, Ea. 1.49

PAINT SET—Designed specially for the youngsters. Reg. 1.99. ..... Sale Price, Set 1.49

HOUSEKEEPING SET—Reg. 1.99. Sale Price, Set 1.49

BUDDY L TRUCKS—All steel construction. Good assortment. Reg. 2.39. ..... Sale Price, Ea. 1.49

PLUSH ASSORTMENT—Colourful cuddly animals for baby. Reg. 1.99. ..... Sale Price, Ea. 1.49

BUG KEEPER—Transparent plastic container. Reg. 99c. ..... Sale Price 2 for 1.49

TOY SHOVEL, RAKE AND HOE—Hours of outdoor fun. Reg. 2.29. ..... Sale Price 1.49

20" ROUND POLYTUB—(Sandbox). Reg. 2.99. Sale Price 1.49

Personal Shopping: Toys (49)

BATHROOM ACCESSORIES

TOOTH BRUSH HOLDER—Reg. 1.99. Sale Price, Ea. 1.49

CHROME SOAP DISH—Reg. 1.99. Sale Price, Ea. 1.49

1-QT. SANOVAN— Sale Price, Ea. 1.49

TOILET PLUNGER—Reg. 1.99. Sale Price, Ea. 1.49

TOILET FLUSH HANDLE—Reg. 2.19. Sale Price, Ea. 1.49

DRAIN CLEANER—2 cans. Sale Price 2 for 1.49

Personal Shopping: Plumbing and Heating (42)

GARDEN SHOP

FISH FERTILIZER—64-oz. size. Reg. 2.99. Sale Price, Ea. 1.49

ALL-PURPOSE POTTING SOIL—30-lb. size. Reg. 1.99. ..... Sale Price, Bag 1.49

CAPISTRANO PLANTER—Reg. 1.99. Sale Price, Ea. 1.49

BONE MEAL—10-lb. bag. Reg. 1.99. Sale Price, Bag 1.49

EVERLASTING FLOWERS—Reg. 12c ea. Sale Price 18 for 1.49

DIAZINON—8-oz. bottle. Reg. 1.99. Sale Price, Ea. 1.49

TROPICAL PLANTS—Assorted. Reg. 1.19. ea. ..... Sale Price 2 for 1.49

PATIO TUBS—10" cedar tubs. Reg. 1.99. Sale Price, Ea. 1.49

6-FT. ROSE TRELLIS—Fan type. Ready to paint. Reg. 99c. ..... Sale Price 2 for 1.49

Personal Shopping: Garden Shop (71)

PAINTS AND SUPPLIES

INTERIOR VELVET LATEX—Choose from 8 colours and White. Reg. 2.29 ..... Sale Price, Qt. 1.49

SEMI GLOSS INTERIOR PAINT—6 colours and White. Reg. 2.39. ..... Sale Price, Qt. 1.49

HIGH-GLOSS PAINT—4 colours to choose from. Reg. 1.85. ..... Sale Price 2 Qt. 1.49

EXTERIOR OIL OR LATEX BASE—In 7 colours and White. Reg. 1.99 ..... Sale Price, Qt. 1.49

CAULKING CARTRIDGE—White and Grey. Reg. 59c ea. ..... Sale Price 4 for 1.49

CAULKING CARTRIDGE AND GUN—Reg. 2.18. Sale Price, Complete 1.49

MAC TAC—Contact paper. Reg. 69c yd. ..... Sale Price 3 Yd. 1.49

3" NYLON BRUSH—Good quality to do the job better. Reg. 2.39. ..... Sale Price, Ea. 1.49

Personal Shopping: Paints (30)

DRAPERY SAVINGS

I-BEAM TRACK—5' length. Reg. 1.89. Sale Price, Ea. 1.49

BURLAP—40" widths. Reg. 1.29 yd. ..... Sale Price 2 Yds. 1.49

ROD KIT—Great if you're making your own draperies. Reg. 1.99. ..... Sale Price 1.49

CUSHIONS—An attractive decorative accessory. Reg. 1.99. ..... Sale Price, Ea. 1.49

PLEATER TAPE—Reg. 39c yd. ..... Sale Price 6 Yds. 1.49

BOLT ENDS—Shop early for best selection. Reg. 1.99. ..... Sale Price 1.49

LINING—All-purpose lining for draperies. 48" wide. Reg. 1.29. ..... Sale Price 2 Yds. 1.49

Personal Shopping: Draperies (34)

AUTOMOTIVE SERVICE CENTRE

STANDARD LUBE JOB— Sale Price 1.49

WHEEL PACK— Sale Price 1.49

WHEEL BALANCE—each wheel. Sale Price, Ea. 1.49

BRAKE INSPECTION AND ADJUSTMENT— Sale Price 1.49

FRONT END AND STEERING CHECK— Sale Price 1.49

Personal Shopping: Service Centre (130)

AUTOMOTIVE SPECIALS

ENGINE RENUE—Reg. 1.39. Sale Price 2 for 1.49

CLOTHES BAR CARRIER—Reg. 1.99. Sale Price, Ea. 1.49

REGULAR OIL—Quart size. Stock up now! Reg. 4 for $2. ..... Sale Price 4 for 1.49

LIQUID TURTLE WAX—18-oz. size. Reg. 1.99. Sale Price, Ea. 1.49

SWINGER KIT—Reg. 2.25. Sale Price, Ea. 1.49

CHAMOIS—18x16". Reg. 1.99. Sale Price, Ea. 1.49

LITTER BASKETS—A must for your car. Reg. 99c each ..... Sale Price 2 for 1.49

WASH BRUSH—For a truly clean, shiny car. Reg. 2.15. ..... Sale Price, Ea. 1.49

COOL CUSHION—Great for long Summer trips. Reg. 1.99. ..... Sale Price, Ea. 1.49

10W30 MOTOR OIL—Quart size. Reg. 3 for 2.25. ..... Sale Price 3 for 1.49

ALLSTATE CAR WASH—Gets the job done fast, efficiently. Reg. 3 for 1.98. Sale Price 2 for 1.49

WHEEL GRIP—Reg. 1.99. Sale Price 1.49

Personal Shopping: Automotive (28-28A)

BUILDING SUPPLIES

GALVANIZED EAVESTROUGH—10' length. Reg. 2.29. ..... Sale Price 1.49

GALVANIZED DOWN PIPE—10' length. Reg. 1.99. Sale Price, Ea. 1.49

5" P.V.C.—Yellow, Green and White. Reg. 1.99. Sale Price, Ea. 1.49

Personal Shopping: Building Materials (64)

SHOP 1.49 DAY FOR BACK to SCHOOL SAVINGS

STATIONERY

REEVES TEMPO DISCS—12 assorted water colours in handy metal box. Discs can be replaced. Reg. 1.95. ..... Sale Price, Set 1.49

NYLON SCHOOL BAG—Has shoulder strap and outside pocket. Water repellent. Blue or Brown nylon. Reg. 2.29. ..... Sale Price, Ea. 1.49

SCOTCH TAPE—½"x1010" of tape in handy plastic dispenser. Reg. 49c. ea. Sale Price 4 for 1.49

PARKER JOTTER—Plastic barrel, stainless steel cap, pocket clip and retractable point. Black, Blue, Green, Grey, Red, Orange and White. Reg. 1.98. Sale Price, Ea. 1.49

CLIP BOARD COMBINATION—Deluxe hardboard clip board with refill, 40 sheet size. Reg. 99c ea. Sale Price 2 for 1.49

CANADIANA COLOUR PENCILS—8 pencils in plastic pouch. Reg. 98c ea. Sale Price 2 for 1.49

PAPERMATE PEN—Has retractable point, plastic barrel and cap with pocket clip. Blue, Red, Green and Black. Reg. 98c. .... Sale Price 2 for 1.49

CANARY PAPER—500 sheets per package. 8½x11" size sheets. Yellow. Factory seconds. Sale Price 2 Pkg. 1.49

CLIP BOARD—Smooth masonite finish board has heavy jumbo spring. Legal size. Reg. 99c. ea. Sale Price 2 for 1.49

KEY TABS—5 books per package. Each book, 72 pages. 3 hole punched with timetable on inside front cover. Wide or narrow rule. Reg. 98c. Sale Price 2 Pkg. 1.49

200 SHEETS REFILL PACK—8½x11" size, 3 hole punched in plain, narrow or wide rule. White bond ..... Sale Price 2 Refills 1.49

DUOTANG COVERS—Pack of 5 with durable finish and name plates. 3 hole punched. Ideal for briefs and reports. Reg. 98c. Sale Price 2 Pkg. 1.49

BOND PAPER—8½x11½" size fine White bond typing paper. Sheets poly packed. Reg. 98c pkg. Sale Price 2 pkgs. 1.49

NORTH RITE PENS—Plastic barrel with Chrome finished cap, retractable point. Blue, Black, Green, Red. Reg. 98c. ..... Sale Price 2 for 1.49

Personal Shopping: Stationery (3)

GIRLS' WEAR

½ SLIP AND PANTY SETS—Nylon pants with elastic waist and legs. Matching ½ slip. Assorted colours. Reg. 1.98 ..... Sale Price, Set 1.49

NYLON TRICOT BRIEF— Elastic waist and leg. Assorted colours. Reg. 3 for 1.98 ..... Sale Price 4 Pr. 1.49

ASSORTED T-SHIRTS — Short and long-sleeve styles. Broken sizes, colours. Reg. 1.98 to 2.98 ..... Sale Price, Ea. 1.49

Personal Shopping: Girls' Wear (77)

CHILDREN'S WEAR

GIRLS' STRETCH TIGHTS—Sizes 1-3 or 4-6. Reg. 1.99-2.19 ..... Sale Price, Pr. 1.49

GIRLS' BRIEFS—Cotton interlock, sizes 4-6-6x. Reg. 1.19 pkg. ..... Sale Price 2 Pkgs. 1.49

BOYS' BRIEFS—White cotton knit Sizes 2-4-6-6x. Reg. 1.19 pkg. ..... Sale Price 2 Pkgs. 1.49

BOYS' VESTS—Cotton knit; sizes 2-4-6-6x. Reg. 1.19 pkg. ..... Sale Price 2 Pkgs. 1.49

NIGHTGOWNS—Ankle-length. Pink or Blue. Reg. 1.99 ..... Sale Price, Ea. 1.49

BOYS' FLANNELETTE PYJAMAS—Assorted prints. Reg. 1.99 ..... Sale Price, Pr. 1.49

GIRLS' CRINOLINE SLIPS—Dainty embroidered bodice. Reg. 2.29 ..... Sale Price, Ea. 1.49

INFANTS' CRAWLERS—Cotton corduroy. Red, Brown or Aqua. Reg. 2.19 ..... Sale Price, Pr. 1.49

INFANTS' T-SHIRTS—Long sleeves, assorted prints. Reg. 99c ..... Sale Price 2 for 1.49

RECEIVING BLANKETS—Nursery print on White. Pkg. of 2 ..... Sale Price 1.49

BOYS' T-SHIRTS—Cotton knit in assorted stripes. Reg. 1.99 to 2.29 ..... Sale Price, Ea. 1.49

GIRLS' CORD FLARES—Sizes 3 to 6x. Reg. 1.99 ..... Sale Price 1.49

Personal Shopping: Children's Wear (23)

BOYS' WEAR

BRIEFS—Double seat for longer wear. White. S.M.L. ..... Sale Price 3 Pr. 1.49

CORD SOCKS— Reg. 1.19 pr. ..... Sale Price 2 Pr. 1.49

UMBRELLAS—Black only. Reg. 1.99 ..... Sale Price, Ea. 1.49

PANTS—100% cotton twill. Assorted Blue or Bronze. 8 to 16. Reg. 1.99 ..... Sale Price, Pr. 1.49

POLO JAMES—100% cotton in assorted patterns on White. Sizes 6 to 12. Reg. 2.69 ..... Sale Price, Ea. 1.49

FLANNEL PYJAMAS — 100% cotton. Assorted patterns on White. Sizes 8 to 16. Reg. 2.29 ..... Sale Price, Pr. 1.49

GYM SHORTS—100% cotton. White with Blue stripe. S.M.L.XL. Reg. 1.99 .... Sale Price, Pr. 1.49

SHORT SLEEVE KNITS— Assorted styles ..... Sale Price, Ea. 1.49

LONG SLEEVE SWEAT SHIRT— Reg. 1.99 ..... Sale Price, Ea. 1.49

T-SHIRTS—Short sleeve styling in 100% cotton. White only. S.M.L. Sale Price 2 for 1.49

Personal Shopping: Boys' Wear (40)

WOMEN'S, CHILDREN'S SHOES

WOMEN'S SNEAKERS—Navy, Yellow or Green. Reg. 1.99 ..... Sale Price, Pr. 1.49

GIRLS' SNEAKERS—White and some colours. Reg. 1.99 ..... Sale Price, Pr. 1.49

BOYS' RUNNING BOOTS—Black in Lo-cut style. Reg. 1.99 ..... Sale Price, Pr. 1.49

WOMEN'S VINYL SANDALS—Assorted cool styles various colours. Reg. 1.99. Sale Price, Pr. 1.49

Personal Shopping: Women's, Children's Shoes (54)

MEN'S, BOYS' SNEAKERS

Hi or lo-styling in Black. Boys' sizes 1 to 5; men's 6 to 12. Reg. 1.99 ..... Sale Price, Pr. 1.49

Personal Shopping: Men's, Shoes (67)

MEN'S FURNISHINGS

BRIEFS AND ATHLETIC SHIRTS—100% combed cotton in S.M.L. Reg. 1.29 each. Sale Price 2 for 1.49

BOXER SHORTS—Sanforized cotton in S.M.L.XL. Reg. 1.29 ..... Sale Price 2 Pr. 1.49

PERMA-PREST SPORT SHIRTS— Sale Price 1.49

SHORT-SLEEVE SWEATSHIRTS—Fleece lined cotton. S.M.L.XL. Reg. 2.49 .... Sale Price, Ea. 1.49

ANKLE SOCKS—Stretch nylon, fits 10 to 12. Reg. $1 Pr. ..... Sale Price 2 Pr. 1.49

UMBRELLAS—Choice of Black, Wine or Blue. Reg. 2.49 ..... Sale Price, Ea. 1.49

TIES—Assorted colours and patterns. Reg. $2 to 2.50 ..... Sale Price, Ea. 1.49

HANDKERCHIEF—Cotton. Reg. 6 for $2 ..... Sale Price 6 for 1.49

Personal Shopping: Men's Furnishings (33)

HOSIERY

NUDE HEEL NYLONS—First quality in popular shades. Sizes 9½ to 11. Sale Price 5 Pr. 1.49

POPULAR PANTIE HOSE—First quality seamless 20 denier nylon with 40 denier pantie. Beige and Hint o' Brown. S.M.L. ..... Sale Price, Pr. 1.49

BUDGET-PRICED PANTIE HOSE — All stretch seamless mesh in Beige and Spice. S.M.L. ..... Sale Price 2 Pr. 1.49

Personal Shopping: Hosiery (75)

FABRICS

PRINTED FLANNELETTE—36" wide. Good quality, quantities are limited. Reg. 69c yd. Sale Price 3 Yds. 1.49

FRESHRUNK BROADCLOTH—36" wide. Machine washable. Reg. 69c yd. Sale Price 3 Yds. 1.49

NYLON NET—72" wide. Extra heavy quality. Reg. 69c yd. ..... Sale Price 3 Yds. 1.49

TEXTURED OTTOMAN—45" wide.Printed and solid. Reg. 1.99. ..... Sale Price, Yd. 1.49

Personal Shopping: Fabrics (36)

SPORT CENTRE SAVINGS

BATTERIES—Powerful and durable Sears batteries. C and D sizes. Reg. 4 for 79c. Sale Price 12 for 1.49

BADMINGTON RACQUETS—Strong steel shaft. Reg. 1.99. ..... Sale Price, Ea. 1.49

FOOTBALLS—Pebble finished vinyl. Reg. 2.29. Sale Price, Ea. 1.49

BIKE TIRES—20x1¾; 24x1¾; 26x1¾; 26x1½ sizes. Reg. 2.49. ..... Sale Price, Ea. 1.49

BIKE TUBES—Available in same sizes as bike tires above. Reg. 2 for 2.38. Sale Price 2 for 1.49

VACCUM BOTTLE—15-oz. plastic bottle. Reg. 2.99. Sale Price, Ea. 1.49

.22 SHELLS—22 longs. Stock up now! Reg. 99c box. ..... Sale Price 2 for 1.49

PELLETS—.177 and .22 calibre. 600 to a tin. Reg. 99c tin. ..... Sale Price 2 Tins 1.49

303 SHELLS—British Hardpoint Target. Box of 10. Reg. 2.09. ..... Sale Price 1.49

Personal Shopping: Sports Centre (6)

FOUNDATION GARMENTS

BRASSIERES—Push-up or Bandeau styles. Reg. 1.49 to 2.57 ..... Sale Price, Ea. 1.49

PANTY GIRDLES—Oddments from our specials. Reg. 2.97 to 3.77 ..... Sale Price, Ea. 1.49

CHEMISETTE—Nylon; Green or Pink with White Trim ..... Sale Price, Ea. 1.49

Personal Shopping: Foundations (13)

MEN'S WORK CLOTHES

FULL-CUT SHIRTS—Cotton in Blue or Green. Sizes 15 to 17½. Reg. 2.19 ..... Sale Price, Ea. 1.49

WORK SOCKS—One size fits all. Reinforced heels, toes. Reg. 99c Pr. Sale Price 2 Pr. 1.49

GLOVES—Leather palm, cotton back. Open cuff style. Reg. 1.99 ..... Sale Price, Pr. 1.49

CAP—Sid type. Cotton. 7 to 7¼. Reg. 2.19 ..... Sale Price, Ea. 1.49

Personal Shopping: Work Clothes (51)

NOTIONS

SCOURED ARAN—Natural colour only. Reg. 69c ball. ..... Sale Price 3 Balls 1.49

COLOURED ARAN—Reg. 69c. Sale Price 3 Balls 1.49

COLOURED HANGERS—Unbreakable. Reg. 8 for 1.98. ..... Sale Price 8 for 1.49

GARMENT BAGS—Reg. 1.99. Sale Price, Ea. 1.49

Personal Shopping: Notions (35)

HEALTH AND BEAUTY

ROLL-ON DEODORANT—"White Velvet". Reg. 79c ..... Sale Price 3 for 1.49

EGG CREME SHAMPOOS—"White Velvet", 17¼ oz. Reg. 99c Ea. ..... Sale Price 2 for 1.49

CREME RINSE—"Glow", 6-oz. size. Reg. 1.09 Ea. ..... Sale Price 2 for 1.49

TRIGEEN MOUTHWASH—16 fl. oz. size. Reg. 79c Ea. ..... Sale Price 3 for 1.49

HAIR ROLLERS—Brush or controller. Reg. $1 Pkg. ..... Sale Price 2 for 1.49

LIQUID DETERGENT—"White Velvet", 32 oz. Reg. 99c Ea. ..... Sale Price 2 for 1.49

WHITE VELVET TOILET TISSUE—(Limit 3 pkg. to customer.) ..... Sale Price, 3 Pkg. 1.49

DELEGAR BATH OIL AND BUBBLE BATH PEARLS—Reg. 1.99. ..... Sale Price 1.49

MAYBELLINE BLOOMING COLOURS EYE SHADOW—Reg. 2.50. ..... Sale Price 1.49

Personal Shopping Health and Beauty (5)

TOBACCO SPECIALS

CIGARETTES—Your choice of Canadian brands. 4 Pkgs. 20's Sale Price 1.49

TOBACCO, MATCHES—1 tin of Sportsman tobacco, 2/5s and 1 carton of book matches. Sale Price 1.49

MATINEE TOBACCO—1 tin Matinee tobacco, 2/5s and 1 carton book matches. ..... Sale Price 1.49

Personal Shopping: Tobacco (877)

CANDY COUNTER

COMBINATION SPECIAL—1 lb. each of Basset's Licorice Allsorts, 1 Chicken bones and toasted marshmallows ..... Sale Price 3 lbs. 1.49

URNEY'S ORCHID MIX—All chocolate assortment. ..... Sale Price 2 lbs. 1.49

Personal Shopping: Candy Counter (870)

CHINAWARE SAVINGS

ROUND SERVING TRAY—14". Reg. 1.99. Sale Price 1.49

COLOURED GLASS VASES—Reg. 1.99. Sale Price 1.49

WEATHER BANKS—Reg. 1.99. Sale Price 1.49

BOXED GLASSWARE—Reg. 1.99. Sale Price 1.49

COLOURED GLASS CANDLE HOLDER—With candle. ..... Sale Price 1.49

PLAIN GLASS GOBLETS—Reg. 39c ea. Sale Price 6 for 1.49

CANAPE SPREADERS—Stainless Steel, set of 6. Reg. 1.39. ..... Sale Price 2 Sets 1.49

IMPORTED COFFEE MUGS— Sale Price 2 for 1.49

STEMWARE—Assorted styles. Starflower pattern. ..... Sale Price 3 for 1.49

COVERED CANDY DISH—Assorted shapes. Sale Price, Ea. 1.49

FONDUE FORKS—Stainless, set of 6. Wood handles. ..... Sale Price, Set 1.49

STAINLESS STEEL BUTTER DISH—Comes with clear plastic cover. ..... Sale Price, Ea. 1.49

Personal Shopping: Chinaware (35)

LINGERIE

RAYON AND NYLON BRIEFS—Tailored and lace trim styles ..... Sale Price 3 for 1.49

NYLON BIKINIS—Assortment of tailored and lace trim styles ..... Sale Price 2 for 1.49

MINI ½ SLIP/BIKINI SET—Lilac, Lime, Blue, Pink or White ..... Sale Price, Set 1.49

ARNEL FULL SLIP—With lace trim. Reg. 2.29 ..... Sale Price, Ea. 1.49

Personal Shopping: Lingerie (38)

FLOOR COVERINGS

OVAL BRAIDED RUG—18x27" size. Good colour selection. Reg. 1.99. ..... Sale Price, Ea. 1.49

BROADLOOM MATS—About 27x18" size, finished broadloom. Reg. 1.99. Sale Price, Ea. 1.49

VINYL RUG PROTECTORS—Help protect carpets but it doesn't hide the beauty. Reg. 1.99. ft. Sale Price, Ft. 1.49

NUTONE CLEANER—Rug dry cleaning powder. 1-qt. size, does about 12x9' rug. Reg. 2.19. Sale Price, Ea. 1.49

COCOA MATS—14x24" size. Ideal for outside entrances. Reg. 1.99. ..... Sale Price, Ea. 1.49

Personal Shopping: Floor Coverings (37)

LAMPS, PICTURES

WESTINGHOUSE EYE SAVER LIGHT BULBS—Your choice of 40-60-or-100-watt sizes. Reg. 6 for 2.31. Sale Price 6 for 1.49

BOUDOIR SHADE—4½x3", Sale Price 2 for 1.49

BALLERINA SHADE—Pink, White or Blue. Sale Price 2 for 1.49

TABLE LAMP SHADE—In White or Eggshell. Sale Price, Ea. 1.49

TRILIGHT BULBS—Mogul 48 base. 100-200-300 watts. Reg. 1.27 ea. ..... Sale Price 2 for 1.49

Personal Shopping: Lamps, Pictures (31)

STAPLES

BATH TOWELS—100% Cotton terry in assorted colours and patterns. Sale Price 2 for 1.49

PILLOW—Has feather-proof ticking; Chicken feather fill. Reg. 1.99. ..... Sale Price, Ea. 1.49

PLACE MATS—Foam backed vinyl. Assorted patterns. Reg. 4 for 1.99. Sale Price 4 for 1.49

MATTRESS COVER—Good quality vinyl. Double bed size. Reg. 1.99. ..... Sale Price, Ea. 1.49

FLANNELETTE SHEETS—Canadian made. 54x80" bunk bed size. Reg. 1.99. ..... Sale Price, Ea. 1.49

TEA TOWELS—Linen with cotton decorations. ..... Sale Price 3 for 1.49

APRON SET—Terry Apron with matching towel. Reg. 1.99. ..... Sale Price, Set 1.49

BREAD BOARD SET—Bread board comes with 2 pot holders. Reg. 1.99. ..... Sale Price, Set 1.49

BASKET SET—Wicker Basket is stuffed with 3 pot holders. Reg. 1.99. ..... Sale Price, Set 1.49

VINYL DOILIES—With foam backing. White or Beige. 9" ROUND—Reg. 39c. Sale Price 5 for 1.49

12" ROUND—Reg. 59c ea. Sale Price 4 for 1.49

16" ROUND—Reg. 79c ea. Sale Price 3 for 1.49

10"x14" OBLONG—Reg. 59c ea. Sale Price 4 for 1.49

12"x18" OBLONG—Reg. 79c ea. Sale Price 3 for 1.49

16"x54" OBLONG—Reg. 1.99 ea. Sale Price, Ea. 1.49

Personal Shopping: Staples (96)

ACCESSORIES

WOMEN'S PLAYWEAR—Shorts, blouses, tank tops, shells. Assorted knits. Sizes small and medium only. Plains and prints. Reg. 1.98 to 2.99 ..... Sale Price, Ea. 1.49

ACETATE SQUARES—Knot it, sash it, bend it! It's the fashion accessory of the 70s. Assorted patterns and colour combinations. Reg. 1.99 ..... Sale Price, Ea. 1.49

MAXI WALLETS or MINI CLUTCHES—Zippered compartment and clutch compartment. Tuck-away handle. Reg. 1.99 ..... Sale Price, Ea. 1.49

Personal Shopping: Accessories (88)

LUNCHEON FOR TWO

A delightful, creamed chicken served on a bed of fluffy, white rice, fresh-frosted green peas, side salad, fresh roll and butter.

Sale Price 2 for 1.49

Coffee House (89)

HARDWARE

PROPANE TANKS—Fits most propane torches. Reg. 1.99. ..... Sale Price, Ea. 1.49

GLASS DOOR KNOBS—Attractively designed. Reg. 2.49. ..... Sale Price, Ea. 1.49

MAGNETIC CATCHES—For kitchen cupboard ..... Sale Price 6 for 1.49

1¼" Brass Padlock—Reg. 2.39. Sale Price, Ea. 1.49

8" LONG NOSE PLIERS—Reg. 1.99. Sale Price, Ea. 1.49

COMPANION 6" PLIERS—Reg. 2.69. Sale Price, Ea. 1.49

COMPANION 6" LONG NOSE PLIERS—Reg. 2.19. Sale Price, Ea. 1.49

SAWHORSE BRACKETS— Sale Price, Ea. 1.49

MITRE BOX—Makes angle cuts easier. Reg. 1.99. Sale Price 1.49

DRILL SET—Reg. 2.79. Sale Price, Set 1.49

BRUME RAKE—Ideal for raking grass or leaves. Reg. 2.39. ..... Sale Price, Ea. 1.49

CARPET CASTERS—Set of 4. Reg. 2.49. Sale Price, Set 1.49

SABRE SAW BLADES—7 assorted. Sale Price 1.49

10' TAPE—½" wide. Reg. 1.99. Sale Price 1.49

3 PIPE WRENCH COMPANION—Reg. 2.29. Sale Price 1.49

CHROME OR COPPER CABINET PULLS—Pkg. of 6. ..... Sale Price 1.49

PISTOL GRIP NOZZLE—Rust resistant. Reg. 2.49. ..... Sale Price 1.49

LINESMANS PLIERS—Rubber insulated handle. Sale Price 1.49

COMPANION OPEN END WRENCH—(5 pcs.) Reg. 2.39. ..... Sale Price 1.49

ORNAMENTAL SHELF BRACKETS—Choice of Silver, Brass or Black Colours ... Sale Price, Pr. 1.49

Personal Shopping: Hardware (9)

CAMERA ACCESSORIES

400 FT. MOVIE CAN AND REEL—Dual type fits Standard and Super 8. Sale Price 2 for 1.49

PHOTO DIARY ALBUM—Has acetate pages for colour prints. ..... Sale Price, Ea. 1.49

CERTIFICATE FRAME—8½x11". Black metal construction. ..... Sale Price, Ea. 1.49

Personal Shopping: Cameras (39)

ELECTRICALS

BATHROOM FIXTURES—Reg. 1.99. Sale Price, Ea. 1.49

BEDROOM FIXTURES—In White, Pink, Yellow. Reg. 1.99. ..... Sale Price, Ea. 1.49

HALL FIXTURES—Reg. 1.99. Sale Price, Ea. 1.49

OUTDOOR WALL FIXTURES—Reg. 1.99. Sale Price, Ea. 1.49

DUPLEX RECEPTACLES—Reg. 59c. Sale Price 4 for 1.49

QUIET SWITCH—Reg. 59c ea. Sale Price 4 for 1.49

WEATHERPROOF RECEPTACLE COVER—Reg. 1.99 ..... Sale Price, Ea. 1.49

BAG OF BULBS— Sale Price, Bag 1.49

Personal Shopping: Electricals (34)

RECORDS, ACCESSORIES

CHILDREN'S RECORDS—Reg. 1.95. Sale Price, Ea. 1.49

LP RECORDS—From the Pickwick label. Reg. 1.98. ..... Sale Price, Ea. 1.49

'D' CELL BATTERIES—Reg. 6 for 2.10. Sale Price 6 for 1.49

'C' CELL BATTERIES—Reg. 6 for 2.10. Sale Price 6 for 1.49

RECORD RACKS—Reg. 1.99. Sale Price, Ea. 1.49

C60 CASSETTE TAPES—Reg. 1.99 ea. Sale Price, Ea. 1.49

Personal Shopping: Records, Tapes (58)

HOUSEWARES

CHARCOAL—20-lb. Highland Hardwood. Good quality. ..... Sale Price, Bag 1.49

8" TEFLON FRYPAN—Reg. 2.69. Sale Price, Ea. 1.49

KENMORE CUTLERY TRAY—Reg. 1.49 ea. ..... Sale Price 2 for 1.49

PLASTIC COVERED JUICE DECANTER—Reg. 99c ea. ..... Sale Price, Ea. 2 for 1.49

JOHNSONS' GLORY RUG FOAM—Reg. 1.99. Sale Price, Ea. 1.49

PAD AND COVER SET—Silicone cover with thick pad. Reg. 2.99. ..... Sale Price, Set 1.49

6¼" ALUMINUM PULLEY—Reg. 2.29. Sale Price, Ea. 1.49

KENMORE SPONGE MOP—Hardwood handle. Reg. 2.19 ..... Sale Price, Ea. 1.49

KENMORE TWIN WELL WASH 'N RINSE PAIL—Reg. 2.49. ..... Sale Price, Ea. 1.49

KENMORE LAUNRY BASKET—Reg. 2.99. Sale Price, Ea. 1.49

SLIDING IRON REST—Reg. 1.99. Sale Price, Ea. 1.49

WAX APPLICATOR—Makes waxing jobs easier. Reg. 2.29 ..... Sale Price, Ea. 1.49

Personal Shopping: Housewares (11)

JEWELLERY

MEN'S JEWELLERY—Assortment includes cuff links, tie tack sets. Reg. $3 to $5. Sale Price, Set 1.49

WATCH STRAPS—Reg. $2 to $4. Sale Price, Ea. 1.49

PIERCED EARRINGS—Good assortment. Reg. $2. ..... Sale Price, Pr. 1.49

COSTUME JEWELLERY—Reg. $1. Sale Price 2 for 1.49

COSTUME JEWELLERY—Reg. $2. Sale Price, Ea. 1.49

SILVER CHARMS—Reg. 2.50. Sale Price, Ea. 1.49

NIGHT SKY STAINLESS STEEL FLATWARE: TEASPOONS— Sale Price 8 for 1.49

DESSERT SPOONS—Reg. 6 for 1.99. Sale Price 6 for 1.49

ICED SPOONS—Reg. 6 for 1.99. Sale Price 6 for 1.49

GRAPEFRUIT SPOONS—Reg. 6 for 1.99. Sale Price 6 for 1.49

SALAD FORKS—Reg. 6 for 1.99. Sale Price 6 for 1.49

DINNER FORKS—Reg. 6 for 1.99. Sale Price 6 for 1.49

DINNER KNIVES—Reg. 3 for 1.99. Sale Price 3 for 1.49

TABLESPOONS—Reg. 4 for 1.99. Sale Price 4 for 1.49

Personal Shopping: Jewellery (4)

* FREE PARKING

*** Free Parking-No Time Limit-No Tickets While You Shop SIMPSONS-SEARS...**

*** Satisfaction Guaranteed Or Money Refunded When You Shop SIMPSONS-SEARS!**

Simpsons-Sears Hillside: 3190 Shelbourne Street. Lots of Free Parking While You Shop Simpsons-Sears. (8-17)

BILL WALKER

Now, the charitable thing to do is to dismiss the past lacrosse season as a year of trial and error, with many lessons learned, several key questions still unanswered, but in the main an honest and sincere attempt to lay the groundwork for a successful future.

Because the summer, if nothing more, has been vastly educational for the new group which this year assumed control of the Shamrocks, and formulated plans for the club's well-being.

They learned much, or should have, from the year's operation, and now must have more than a working knowledge of the particular problems that lie ahead, and more than they had five months ago.

Their problems lie deep, much deeper than appear on the surface. For it is no secret that before the present season began, the Shamrocks, if not almost dead, were just about to breathe their last. They had been shattered by defection, and torn by dissension, and it was problematical for a time if they were even wanted in the league.

Behind the scenes there were two moves to keep the club operative. The city association was willing, but bowed out in deference to the new group, which offered a brand new approach, a new executive and the usual life-saving plan for success.

●

However, in doing so, the Shamrocks got themselves involved in another sticky mess, not wholly of their own making. The city Senior B League, which also has enjoyed a fairly successful season, more or less went off on its own, and this didn't produce a pleasant working arrangement between the two groups, and probably, in the long run, had an adverse effect on the fortunes of the Rocks.

It is not the purpose here to say which side was at fault, because a case can be made for any argument, but it does appear that the disputants made little effort to resolve their differences during the season, and this didn't help to promote the game to its fullest, which must be done if it is to succeed. This should be obvious.

Still, a new beginning had been made.

Immediately the Rocks embarked on a recruiting drive, a dual coaching program was set up, and it was announced that the purpose was "to make the Shamrocks the personal goal of every kid in town."

"We have promised the league a contending team," said club president Chris Randall.

That was in the spring, and it must be said, fairly, that this was to be a contending team, but a contender that at times defied description.

Of course the final misery was that the team didn't make the league playoffs. Which in itself, isn't unusual, because in only one year in the past six has a Shamrock club made the post-season party.

●

But their failure was not total, nor their efforts completely undeserving of commendation, for even though the out-of-town player drive failed miserably, and the merits of a dual coaching plan are still a live topic for discussion, there often was hope for better.

For after all, the team record of eight victories, though hardly designed to stimulate a much-needed renewal of fan interest, was twice as good as the previous year's record, and in a season where the underlying theme was "out with the old, and in with the new," this had to be termed as acceptable, even if disappointing.

But somewhere along the line, something went awry.

It was inexplicable then, and still is, because the inconsistency of the club was hard to explain. It was a continual embarrassment to the coaches, particularly to Bert Bertoia, who will claim to this day that "his team can do better."

●

He said it very early in the year, and again when the Irish seemingly had an excellent chance to wrap up at least third place after winning three out of four over one two-week period. But the ink was hardly dry on the headlines extolling the virtues of the club when the team just as suddenly stopped producing.

Why? No one professes to know, and neither does Bertoia.

Because there still is the lingering suspicion that this is a nucleus of a pretty fair lacrosse club, and with hundreds of youngsters coming up from the minor ranks there should be no shortage of talent for the future.

And so the Rocks should bounce back. They have too much going for them, and the future of inter-city lacrosse, not to.

But first the lines of communication with the minor leagues must be mended. The rift shouldn't be that difficult to repair, and the efforts would be well rewarded.

Probably with a real contender.

Because, otherwise, an excellent start has been made.

AL BALDING
. . . leads by three

CONTRACT PROS EYE TROPHY

DONATED FOR AMATEUR TENNIS IN 1900

This May Be Last Year of Davis Cup

Because of the possibility tennis pros might compete, this may be the last year of the Davis Cup.

Dwight F. (Pete) Davis, Jr., whose father first donated the cup for amateur competition in 1900, said at New York he would retire it after this year if contract pros are allowed to participate.

Davis said in an interview he has been approached by United States Lawn Tennis Association officials about allowing contract pros to compete for the cup.

"When my father donated the cup, there was a spirit of competition he was seeking," said Davis. "It was a spirit for nations to compete with each other and at least every other year to bring out the players and spread the game to all countries.

"But if the pros are allowed to participate, which country could get into the challenge round beside the U.S. and Australia? No other country has the contract pros capable of winning.

"I can't see the acceptance of pros in this. It would definitely kill the spirit of the cup as it was given."

United States amateurs will attempt to retain the trophy for another year when they meet West Germany in the challenge round at Cleveland, Aug. 29-31.

West Germany defeated Spain at Dusseldorf this week in the inter-zone final that was delayed several days by rain. Christian Kuhnke gave the Germans an unsurmountable 3-1 lead in the five-match series when he routed Spain's Manuel Orantes 6-3, 6-3, 7-5.

Earlier, Kuhnke and Wilhelm Bungert had defeated Manuel Santana and Juan Gisbert in doubles after the teams had split the opening singles matches.

To defend the trophy, U.S. non-playing Captain Ed Turville has selected the four players — Arthur Ashe, Bob Lutz, Cliff Richey and Stan Smith — who won the cup last year.

Kuhnke, Bungert, Ingo Buding and Jurgen Fassbender have been selected by West German officials, who have agreed to the nomination of Harry Hopman, former Australian captain, as chief umpire for the challenge round.

Meanwhile, World Championship Tennis, which has under contract such outstanding players as Rod Laver, John Newcombe and Pancho Gonzales, has announced a 10-year contract to promote the $200,000 tennis champions classic.

The $200,000 Classic Field for 1971 again will be drawn from the 24 players under contract to World Championship and non-contract pros competing by invitation.

The program in its inaugural year established a unique concept in tennis with a series of $10,000 winner-take-all matches leading up to a final tounament, in which the winner's prize was $35,000 — more than double the largest prize ever previously offered in traditional tourney play.

Balding Has Lead In Alcan Race, Too

HOLLY BOTHAM
. . . spectacular shot

BRANTFORD, Ont. (CP) — The course was tougher but the birdies were just as plentiful for Toronto's Al Balding who took the lead Friday in the Canadian Professional Golfers' Association tournament.

Balding fired a 68 to go with Thursday's 69 and a 137 total to lead Gary Bowerman, also of Toronto, by three strokes heading into today's third round of the 72-hole, $25,000 tournament with $5,000 going to the winner.

The 46-year-old regular on the United States Professional Golfers' Association tour carded five birdies in his 34-34 round Friday and registered his only over-par hole in two days.

The low 100s and ties among the 163 who teed off Friday qualified for the next 36 holes today and Sunday. The cutoff was 161.

"I played much better golf Thursday," said Balding, who explained he had to work harder Friday because his tee shots were not as long or accurate as they had been the previous day.

FAIR STROKE MARGIN

Balding's steady round also moved him to the front of the competition for the Alcan Golfer of the Year award for Canadian pro golfers.

The award is decided by scores registered in two of three open tournaments (Ontario, Quebec and British Columbia) plus the CPGA.

After 36 holes of the 72-hole PGA, Balding had a low-gross stroke total of 559, four fewer than Bill Wright Jr. of Edmonton and Moe Norman of Gilford, Ont.

Wright entered the CPGA with a seven-stroke lead on Balding.

Wright fired a 77 Friday for a 148 total and Norman was in at 145 after a round of 71.

WAKEHAM THIRD

Bill Thompson of Copetown, who held the lead after 18 holes with Bill Rose, also of Copetown, shared third place with Bob Panasiuk, the 29-year-old Windsor, Ont., player who set a course record 64 Wednesday, and Bill Wakeham of Victoria. They had 142 totals.

Wilf Homenuik of Winnipeg and Dick Munn of Vancouver were at even-par 144 while Leon DeCaire of Buttonville, Ont., Adrien Bigras of Rosemere, Que., and Phil Giroux of Montreal shared 145 with Norman.

At 146 were Bruce Murray of St. Catharines, Ont., who had a 70 Thursday, and John Henrick of Brampton, Ont.

Grouped at 147 were Gary Maue of Breslau, Ont., after a spectacular 68 Friday, Doug Bruton and Frank Whibley of Toronto, Herb Holzscheiter of Ashburn, Ont., and Rose.

Defending champion Bob Cox Jr. of Richmond, B.C., staggered in with a 77 and a 152 score.

Vaughan Trapp of Victoria had a 77 for a 150 total. Ron Wiley of Vancouver soared to an 81, and 156; Dick Silverberg of Glen Meadows, in Sidney, also had an 81 for a 161.

Al Balding	69-68—137
Gary Bowerman	70-70—140
Bill Thompson	69-74—142
Bob Panasiuk	72-70—140
Bill Wakeham	72-70—142
Wilf Homenuik	72-73—144
Dick Munn	72-72—144
Leon Decaire	74-71—145
Adrien Bigras	73-72—145
Phil Giroux	72-73—145
Bruce Murray	70-76—146
John Henrick	71-74—145
Moe Norman	74-71—145
Gary Maue	79-68—147
Doug Bruton	73-74—147
Herb Holzscheiter	73-74—147
Bob Rose	68-79—147
Henri Chatelain	75-74—149
Murray Tucker	76-73—149
Bob Rothmel	76-73—149
Gerry Prouix	72-77—149
Vaughan Trapp	73-77—150
Jack Davison	76-74—150
Tom Tremblay	74-76—150
Randy Breicke	75-75—150
Trevor Bateman	74-76—150
Ed Engelhardt	76-74—150
John Borter	75-75—150
Luc Brien	72-79—151
Ross Henderson	72-79—151
Alan Ogilvie	74-78—150

Holly's Double Eagle Features Golf Contest

Holly Botham, the current Canadian and provincial junior champion, fired a double-eagle at Uplands Golf Club Friday but the spectacular effort wasn't enough to keep her four-player Vancouver team from losing a match for the Marilyn Palmer award against a Vancouver Island junior squad.

With an amazing display of power for a girl, Miss Botham collected her double-eagle on the 430-yard, par-five 9th hole, where her second shot, with a No. 5 wood, hit the green about six feet from the flag and rolled into the hole during the event that was played in conjunction with the Vancouver Island junior women's championship.

The Islanders — Jill Smith, Dawn Coxford, Sue Metcalfe and Marian Main—wound up with a 300-321 victory in the handicap team competition.

Playing with Miss Botham on the Mainland squad were Kathy Hobkirk, Lorna McPherson and Margo Roxburgh.

Miss Smith, the Victoria champ, took the Island crown with a 90 gross score. Miss Coxford was second (93), Miss Metcalfe, third, (95), and Maureen Barnes, fourth, (100).

Eldorados Edge Molsons in 13th

VANCOUVER — Victoria Molsons fell victim. 7-3, in 13 innings Friday to the powerful Vancouver Eldorados in the opening round of the B.C. senior "A men's softball championship.

Following Campbell River's 5-4, 11-inning victory over Vancouver Molsons in the tourney opener Friday night, Victoria Molsons and Vancouver Eldorados battled until 2 a.m.

Each team scored a total of three runs in the seventh and eighth frames, forcing the extra innings to break the deadlock.

Victoria's Glen Bullen, who pitched eight innings, struck out a total of 14 Vancouver batters while allowing only two hits.

Reliever Mike Rye finished the game, allowing four hits.

Vancouver's Bob Carrick cracked the second of his two home runs in the contest in the 13th to drive in three runs.

Winning pitcher Ron Ormsby went the distance, striking out 14 Molson batters and adding a solo homer in the last frame.

Defending-champion Bate Construction of Victoria was scheduled to play its first game today.

The tourney winner will play Alberta champion Calgary Chiefs August 29 and 30 for the Rocky Mountain region title and the right to play in the national championship in Winnipeg, September 5-7.

New Zealand Nips Canada

OSAKA, Japan (Reuters) — Australia, New Zealand, Mexico and Japan won games during the first day of play in the women's world fastball championship here today.

Canada, presented by Saskatoon Imperials, was defeated 2-1 by New Zealand. Australia defeated the Philippines 4-1, Mexico won over Formosa 7-4 and Japan defeated Zambia 11-0.

Namath Says No, But Giants Ready

NEW HAVEN, Conn. (AP) — The big question about Joe Namath today is not does he or doesn't he, but will he or won't he?

The question concerns his playing in Sunday's National Football League exhibition game between New York's crosstown rivals, the Jets and the Giants.

Expected to attract 70,000 fans and provide the stage for a rehearsal of their first regular season meeting in history on Nov. 1, the game now has also become the setting for what might be Namath's debut as a quarterback whose main concern is the Giants' pass rush.

Namath, AWOL from the Jet camp the first two weeks of training, reported last Tuesday and said he was being plagued mentally because football no longer was his main concern.

"I don't think I can play," he added.

Those words, reflecting Namath's fears his knees would not stand up to the rigors of another season, have made this more than the usual pre-season for the shaggy-haired quarterback with the million-dollar arm and dime-store knees.

At the top camps earlier in the week, Coach Weeb Ewbank of the Jets did not rule out Namath's playing against the Giants, but did emphasize that "it would be foolish to play him to win" and said if he played, it should be considered a bonus.

Alex Webster, the Giants coach, has said he expects to see Namath and has realigned his front four to get the best pass rush.

The best guess is that Namath, with only four days work behind him, will not see any significant action.

O.C. CRICKET

LONDON (Reuters)—Results of cricket matches Friday:

Gloucestershire 191 for 5; vs. Hampshire.

Leicestershire 175; Derbyshire 94 for 1.

Essex 107 for 6 declared; Jamaica XI 116 for 3.

Match drawn. Yorkshire 307 for 7 declared; Middlesex 183 for 7.

Glamorgan beat Sussex by 9 wickets; Sussex 195 for 9 declared and 5 for no wicket declared; Glamorgan 47 for 4 declared and 154 for 1.

Match abandoned as a draw. Northamptonshire 229 for 4 declared; Kent 106 for 4.

YACHTING TRIALS

Intrepid Scores First Win

NEWPORT, R.I. (AP) — Intrepid pulled ahead less than a half-mile from the final mark and handed Valiant her first defeat in a shortened race as the America's Cup defence candidate trials resumed Friday on Rhode Island Sound.

At the same time, the Australian yacht Gretel II and the French yacht France opened their best-of-seven series for the right to challenge the United States defender, and Gretel won by 6 minutes 30 seconds.

Intrepid, raising her record to 3-1, and dropping Valiant to the same mark in these trials, took advantage of a shifting breeze on the first leg and gained a lead of 1:08 at the first mark. She increased it to 1:43 on the next leg.

Valiant came back on the third leg and gained a brief lead, but Intrepid took it back less than a half-mile from the mark, and crossed with her narrow margin.

The boats took more than four hours to sail the 10.8 miles of the three legs in light and flukey winds, leaving them less than two hours before the time limit expired. Rather than have that happen, the race committee decided to stop the race at that point.

The French yacht, handled by 68-year-old Louis Noverraz, led Gretel at all the turning marks on the 24.3-mile course, but fell back on the 4.5-mile final leg.

Their second race will be held Monday.

Happy Day For Mayor

NEW WESTMINSTER, B.C. (CP) — Mayor Muni Evers described Friday as "one of the most gratifying days I've had since I've been mayor."

On Friday the city of New Westminster and the adjoining community of Burnaby were chosen by the federal government as co-hosts for the 1973 Canada Summer Games.

"Sometimes as a mayor you win some and you lose some, and you're frustrated in others, but this happened to be a brainchild of two or three of us on my second day in office last January 1969, Evers said.

BIG OLYMPIC LIST

SAPPORO (Reuters) — At least 32 countries will compete in the 1972 Winter Olympic Games in the this northern Japanese city, the organizing committee has announced.

SPORTS

Editor: Doug Peden

BILLY CASPER
. . . frustration ends

Course Owes Bill a Bundle

SUTTON, Mass. (AP) — Masters champion Billy Casper figures the Pleasant Valley Country Club golf course owes him something—and he's anxious to collect in the $150,000 Avco Classic.

Casper, frustrated in previous visits to the 7,212-yard layout, fashioned a second masterful round and charged into a three-stroke lead Friday at the halfway mark of the 72-hole test worth $32,000 to the winner.

"This course owes me a bundle and I'm going to be back to collect," Casper said just one year ago after being embarrassed by a first-round 81 and failing to make the cut for the first time in 50 tournaments.

DAN SIKES SLIPS

Casper fired a four-under-par 68 in the opening round Thursday, but trailed by two strokes as Dan Sikes fashioned a brilliant 66. Sikes slipped to a 74 for a 36-hole total of 140 Friday, after Casper had applied heavy pressure with a 67 for a 135, nine under par.

Casper, playing with what he called "about the best timing I've had in some time," missed just two greens and carded five birdies without a bogey on the par 36-36—72 layout.

SOLID FAVORITE

He earned his birdies on putts of 8, 20, 6, 2, and 35 feet and established himself as a solid favorite to collect a fourth tournament victory on the tour this year.

As Sikes slipped, Chuck Courtney, who had a first round 72, made a run at the lead. Courtney had seven birdies and one bogey for a 66 to come within one stroke of the competitive course record. He moved into sole possession of second place with a 36-hole score of 138.

The only two Canadians in the tournament, George Knudson of Toronto and Wayne Vollmer of Vancouver, failed to make the 147 cut. Knudson had rounds of 79-70 while Vollmer was 78-74.

Billy Casper	68-67—135
Chuck Courtney	72-66—138
Lou Graham	70-69—139
Jim Colbert	69-70—139
Tom Weiskopf	70-69—139
Chi Chi Rodriguez	71-68—139
Bobby Mitchell	68-72—140
R. H. Sikes	69-71—140
Art Wall Jr.	72-68—140
Dan Sikes	66-74—140
Larry Ziegler	72-68—140
Gibby Gilbert	73-68—141
Tom Shaw	69-72—141
Doug Sanders	71-70—141
Tom Aycock	69-72—141
Don Bies	69-72—141
Larry Hinson	71-70—141
Herb Hooper	70-71—141
Rod Funseth	72-70—142
Gary Player	72-70—142
Dave Eichelberger	69-73—142
John Miller	72-70—142
John Schlee	68-74—142
Jay Dolan	75-67—142
Jim Wiechers	76-66—142
Jim Jamieson	72-70—142
Dave Hill	72-70—142
Bert Yancey	71-71—142
Bob Stanton	72-70—142
Joe Carr	68-75—143
Lloyd Monroe	70-73—143
Lee Trevino	72-71—143
Tommy Jacobs	72-71—143
Jack Montgomery	72-71—143
Bruce Devlin	73-71—144
John Schroeder	71-73—144
Dave Stockton	72-72—144
Lionel Hebert	70-74—144

Summer Swim Meet Produces 19 Records

VANCOUVER (CP) — Nineteen meet records were broken at the second day of the British Columbia summer swimming and diving championships Friday, led by Pat Gilmore and Bill Mannahan of suburban Burnaby.

Miss Gilmore, 18, who trained only four weeks for the meet after medical problems, set meet records in the 17-and-over 220-metre individual medley and the 110-metre freestyle.

Mannahan, like Miss Gilmore a summertime-only swimmer, easily won the boys' 17-and-over 220-metre individual medley, cutting 9-10ths of a second from his old record of 2:29.9.

In diving finals completed Friday, Kathy Doherty of North Vancouver won the girls' 13 and 14 division with a record 217.35 points while Andrew Whitmore of Kamloops took the boys' 11 and 12 title with 150.15 points.

Kathy Saucier, also of Kamloops, won the girls' under-10 diving crown with a record 109.80 points. Jay Sherry of Coquitlam took the boys' under-10 diving trophy with 95.85 points while teammate Heather Crawford was first in the girls 11 and 12 at 177.90 points.

The girls' 13 and 14 winner was Kathy Doherty of North Vancouver with a record 217.35 points.

The three-day meet ends today with finals for older swimmers and divers.

Bowling Victory

Hilda Turner and Percy Middleton captured the Dogwood Trophy Friday, defeating Ed and Isobel Heard, 18-16, in the final of a mixed-doubles competition played at Lake Hill Lawn Bowling Club.

The event started Monday and attracted a total of 23 pairs.

TAX CONCESSION GRANTED EXPOS STIRS UP STORM

TORONTO (CP) — Mayor William Dennison strongly attacked the federal government Friday after he learned that owners of the Montreal Expos are to receive tax concessions from the national revenue department.

"That's the last straw," Mr. Dennison said. "I can't comment calmly. This is so upsetting.

"The federal government has gone much too far.

"They're just throwing away the money and as usual, Toronto isn't getting any part of it."

Stanley Randall, Ontario trade and development minister, said the Expos are getting the concessions because the "the squeaking wheel gets the most grease" from the federal government.

★ ★ ★

Lew Hayman, president of Toronto Argonauts of the Canadian Football League, said he knows of no such tax concessions available to CFL teams nor of any efforts by football teams to gain such concessions.

A spokesman for Toronto Maple Leafs of the National Hockey League said professional hockey teams in Canada do not receive any such concessions but would definitely press for something similar if the Expos gain such a financial break.

★ ★ ★

HAVEN'T HAD MUCH EXPERIENCE

OTTAWA (CP) — A revenue department source Friday said Montreal Expos of baseball's National League will be permitted to write off part of their investment in player contracts as a business expense for tax purposes.

While a spokesman for the department said he could not disclose the business affairs of any individual taxpayer, he indicated that normal business accounting practice will be applied so far as possible to the Expos.

"We haven't had too much experience with professional athletic clubs, and there is no mention in the Income Tax Act of the cost of acquiring athletes," he said.

★ ★ ★

For taxation purposes, the revenue department will regard the price paid for acquiring ballplayers as an initial capital investment by the club.

"The contracts with the players are an asset," an official said.

Then, each year, the tax department will allow the club to charge part of the capital cost of the players as an expense of doing business for that year before levying income taxes on the club's net income.

SOCCER WORKOUT

Lakehill Soccer Divisions 2 and 3 of the Victoria & District League are holding workouts every Thursday at 6:30 — Reynolds Rd. Park. All last year's players and any others interested are invited.

SATURDAY!

STOCK CAR RACES

LATE MODEL and JALOPY!

Time Trials: 7 p.m.
Racing: 8 p.m.

KIDS! FREE!
12 and under with parents

WESTERN SPEEDWAY

SOCCER
SUNDAY 6 P.M.
LONDON BOXING CLUB
(Div. 11)
Vs.
RICHMOND O'KEEFES
(Div. 1)
Royal Athletic Park
Admission 50c

OUTDOOR SCENE

By Barry M. Thornton

Deer hunters on Vancouver Island this season will have difficulty finding adult animals, says regional biologist Ian Smith. The shortage of adult animals is a direct result of the severe winter of 1968-69. Hoever, should we have suitable hunting weather late in the season, hunter success will probably be up from last year.

Marking the 1969 season was a shortage of yearling deer as this age group suffered the greatest during the big freeze. As fawns going into the 68-69 winter they were unable to cope with the heavy snows and severe temperatures with the result that their age group was seriously depleted by winter-kill. The 1969 season also saw a shortage of fawns as a result of abortions by the does during the severe winter.

Many of those that were born were in such a weakened condition that they were unable to survive. However, "the winter of 69-70," to quote Smith, "was one of the best winters in history." "There will be a shortage of adult animals resulting from the small number of yearlings and fawns surviving the winter of 68-69, but we will see an abundance of fawns this season."

The total deer kill in 1968 was approximately 28,000 for an approximate 22,000 hunters. In 1969, the total kill was only an approximate 19,000 for an approximate 16,000 hunters. Publicity of poor deer showings accounted for the decreased number of hunters last year. However, the success ratio for the 1969 season was only slightly below that of the 1968 season. The fact that the 1969 season was shortened by two weeks, during the time of the best deer shooting, almost certainly was responsible for the lower success percentage.

★ ★ ★

Road checks showed that the Cowichan and the Nimpkish were the areas worst hit during the severe winter. These were the sections where the deer couldn't get near the coast and hence had to fight deep snows during the winter. Other small herds throughout the Island, isolated from the coast were also severely stricken. Habitat in these areas will dictate how quickly the herds improve.

Poor deer habitat in the Cowichan will greatly prolong the recovery period in that area. In the Nimpkish area, however, spring counts have shown an excellent recovery because of prime habitat. In fact, when asked what area would provide the highest hunter success during the coming season, Smith was quite emphatic that the Nimpkish Valley was the section to hunt.

Smith stated that serious consideration had been given to closing the elk hunting season for this year. However, there was such a limited kill of bulls last year, only about 10 animals were reported, that he could see no possibility of an overkill.

"As a game manager," Smith said, "if I can see a harvestable surplus of animals and no valid reason for not shooting these animals, then I believe that hunters should be allowed to hunt them."

Little is known of the habitat requirements and life history of the Roosevelt Elk on Vancouver Island. Comparable studies of the Roosevelt Elk in the state of Washington cannot be related to Vancouver Island for here they inhabit both the east and west coast of the Island.

Recent studies this past winter conducted by the fish and wildlife branch were hampered because of a lack of snow. This made it difficult and in many cases impossible to find the herds. However, to quote Mr. Smith, "Elk continue to have top priority on Vancouver Island for wildlife management and study."

★ ★ ★

On Vancouver Island few hunters seriously hunt the Roosevelt Elk because of the difficulties encountered hunting them in their required habitat. However, for those that do, it is truly a quality outdoor experience an dprovides the ultimate trophy for Vancouver Island big game hunters.

Counts on blue grouse populations are not yet complete but, said Smith, "blue grouse populations look good." Some concern has been expressed by bird hunters that inclement weather late in June may have seriously depleted broods of young grouse. For all upland game bird populations, wet weather in June can be disastrous if prolonged. It is at this time that the chicks of the year, because of their age and size, are very susceptible to illness from dampness. What effect our late wet June had on grouse populations this year will not be known until hunter effort and success is recorded.

Island grouse hunters have larger daily bag limits this year, Smith added, "because there is no biological reason for the low limits of past years. Daily limits on grouse have been equalized throughout the province this year. This is because there is no indicated effect on grouse populations by hunters — ever. We do not know what factors limit grouse populations."

The daily bag limit this year is ten blue grouse and ten ruffed willow grouse.

Migratory bird hunting seasons have been announced by the Canadian Wildlife Service. Following are starting dates, seasons and daily bag limits:

Bandtail Pigeons	September 1 to October 25	Ten
Ducks	October 10 to January 10	Eight
Snipe	October 24 to January 10	Ten
Geese	October 24 to January 10	Five
Brant	December 26 to March 10	Four

COBLE'S FISHERMAN'S CALENDAR

Times for Each Day, "Tells When Fish Bite Best"

FOR THE WEEK AUGUST 23 THRU 30

SUN	MON	TUE	WED	THU	FRI	SAT	SUN
23	24	25	26	27	28	29	30
4:21 a.m.	5:15 a.m.	6:10 a.m.	7:03 a.m.	7:55 a.m.	8:43 a.m.	9:30 a.m.	10:12 a.m.

Time is Pacific Standard Time — Copyright 1969

Blacker the Fish — Better the Day for Fishing

Hockey Canada Handed Largest Federal Grant

OTTAWA (CP) — Grants of more than $1,000,000 to 50 sports governing bodies and sports programs were announced Friday by Health Minister John Munro.

The minister also announced that Hockey Canada is to get $273,227 to promote amateur hockey, especially in smaller towns and communities.

Mr. Munro said in an interview it is highly unlikely that Canada would have a team in international competition this year "but I am always hopeful."

Hockey Canada has been entrusted the job of getting Canada's national team back on the ice but only on the condition that it is allowed to dress the best players available.

In Hockey Canada's view, and that of the government, this means being allowed to use professional players, an idea that is not accepted by the International Ice Hockey Federation.

With Canada out of international play, at least for the time, Mr. Munro said the grant to Hockey Canada would allow that organization to fulfill its other role of getting more young Canadians onto hockey rinks.

The grants run from a high of $121,265 to the Canadian Track and Field Association to a low of $971 to the Canadian Amateur Speedskating Association.

THE GRANTS:

Canadian Badminton Association, $24,888.
Canadian Federation of Amateur Baseball, $47,261.
Canadian Amateur Basketball Association, $39,708.
Canadian Amateur Boxing Association, $10,047.
Canadian Canoe Association, $32,867.
Canadian Cycling Association, $21,616.
Canadian Amateur Diving Association, $26,800.
Canadian Ladies' Golf Association, $10,390.
Royal Canadian Golf Association, $2,920.
Canadian Gymnastics Association, $32,879.
Canadian Field Hockey Association, $10,698.
Canadian Women's Field Hockey Association, $17,796.
Canadian Lacrosse Association, $19,288.
Canadian Association of Amateur Oarsmen, $27,500.
Canadian Shooting Federation of Canada, $41,855.
Canadian Water Ski Association, $15,624.
Canadian Soccer Football Association, $47,030.
Canadian Lawn Tennis Association, $40,582.
Canadian Table Tennis Association, $1,000.
Canadian Amateur Softball Association, $69,625.
Canadian Amateur Swimming Association, $76,650.
Canadian Track and Field Association, $121,265.
Canadian Yachting Association, $30,905.
Canadian Amateur Synchronized Swimming Association, $28,125.
Canadian Federation of Amateur Aquatics, $14,262.
Canadian Amateur Hockey Association, $3,691.
Canadian Intercollegiate Athletic Union, $35,000.
Canadian Amateur Wrestling Association, $41,091.
Boys' Clubs of Canada, $21,632.
Les Guides Catholiques, $15,000.
Federation of Canadian Archers, $3,708.
Canadian Cricket Association, $4,800.
Canadian Fencing Association, $11,620.
Canadian Handball Association, $1,120.
Canadian Team Handball Association, $2,936.
National Karate Association, $3,007.
Canadian Kodokan Black Belt Association, $11,305.
Canadian Lawn Bowling Association, $3,489.
Canadian Pony Club, $5,253.
Canadian Rugby Union, $14,394.
Canadian Amateur Speedskating Association, $971.
Soaring Association of Canada, $5,826.
Canadian Water Polo Association, $17,430.
Canadian Sport Parachuting Association, $8,080.
Canadian Weightlifting Association, $4,999.
Amateur Athletic Union of Canada, $1,816.
Canadian Wheelchair Sports Association, $9,355.
Canadian Amateur Sports Federation, $6,000.
Royal Canadian Legion, $3,000.

Want a New Bicycle? Just Land Top Salmon

Dozens of youngsters will be taking boat rides Sunday at Saanich inlet and for one of them the trip on the water will open the gates for plenty of future rides on roads and paths.

The 16-and-under boys and girls will be competing in the annual junior salmon derby of the Victoria-Saanich Inlet Anglers' Association and all will be aiming at the top fishing prize of a three-speed bicycle, donated by the Victoria Daily Times, which is assisting the VSIAA in this year's derby.

Entering the scramble for prizes is easy. The young anglers just go fishing during the derby hours of 6 a.m. to noon. Any salmon of legal size may be entered for prizes provided it is presented no later than 12 noon at weigh-in stations located at Anglers-Anchorage, Brentwood Boat Rentals, Gilbert's and Hall's boathouses.

Dozens of prizes, which will be presented at the Anchorage about 12:30 are up for grabs, VSIAA junior members will also be competing for trophies, and free ice cream and soft drinks will be available at Hall's and the Anchorage.

In short, it's a day for fishing and fun, and, hopefully a day to take along the sunburn lotion.

Three Drivers Share Second Stocker Spot

Ross Surgenor will be trying to pad his lead in driver standings over Larry Walker tonight as late-model stock cars return to race at Western Speedway.

Surgenor, who drives a 289 cubic-inch 1958 Ford, currently has 481 points, 110 more than Walker.

Walker campaigns in a 318 cc 1957 Dodge.

In the stocker class, scheduled to share the program tonight, three drivers will be attempting to snap a deadlock for second place.

Ted Mortel, Gary Madden and Larry Pollard each has collected 326 points, 30 less than Larry's father, Earl.

Time trials start at 7 p.m. with racing at 8.

LATE-MODEL STANDINGS

(1)	No. 58	Ross Surgenor	481
(2)	No. 33	Larry Walker	371
(3)	No. 18	Rick O'Dell	345
(4)	No. 55	Ken Alexander	274
(5)	No. 22	Roy Haslam	273
(6)	No. 21	Bill Price	259
(7)	No. 36	Neil Montgomery	212
(8)	No. 24	Terry Forsyth	204
(9)	No. 23	Joe Macmurchie	198
(10)	No. 28	Jim Caudwell	185

JALOPY STANDINGS

(1)	No. 99	Earl Pollard	337
(2)	No. 96	Larry Pollard	326
(3)	No. 77	Ted Mortel	326
(4)	No. 69	Gary Madden	326
(5)	No. 9	Harvey St. Hilaire	321
(6)	No. 85	Tony Johnson	309
(7)	No. 86	Jim Gicas	308
(8)	No. 96	Barry Edwards	284
(9)	No. 47	Ron Crawford	275
(10)	No. 97	Jerry Perrie	221

By Any Number Aces Are Sweet

By any number, there is one hole at Uplands Golf Club that must look just as sweet to Mike Perks.

Last December, Mike gave himself a slightly-early Christmas present by scoring a hole-in-one on the 175-yard 11th hole.

This week Perks collected another ace on the same hole, now the 8th because of an experimental change in the order of holes.

View Royal Girls To Test Vicettes

View Royal, holder of the provincial juvenile girls' title, will test older opponents Sunday when they play a pair of exhibition games against Vicettes, champions of the Victoria Senior Women's Softball League.

The games are slated for Central Park, at 1 and 3 p.m.

DEL MAR RACE RESULTS

First Race — $3,000, claiming, three-year-olds, six furlongs:
Charmeress (Kilborn) $6.60 $3.80 $3.60
M Ever (Hamilton) 12.60 9.00
Bumpty Bump (Cespedes) 12.60
Also ran: Frightfully, Sincere Heart, Pisces Pet, Alice's Answer, Ouruby, Merry Mine, Caught A Star, Talking Dody, Lady Delegate. Time 1:10 4-5.

Second Race — $3,300, claiming, three-year-olds and up, six furlongs:
Navy War (Wellington) $11.40 $5.20 $5.00
Top Story (Pineda) 4.40 3.00
Adel's Pride (Mahorney) 4.20
Also ran: Cochise II, Public Approval, Reiajante, Snips And Snails, Carp, Superior Effort, Factible. Time 1:09 1-5.
Daily Double paid $46.40.

Third Race — $4,000, claiming, three-year-olds and up, fillies and mares, six furlongs:
Sweetums (Wellington) $5.60 $2.60 $2.60
Sultana's Sabina (Mahorney) 2.60 2.40
Smiling (Campas) 3.40
Also ran: Slipper Ship, Bavicora, Laurie's Turn, Pinguchu. Time 1:09 4-5.

Fourth Race — $4,000, maiden two-year-old colts and geldings, six furlongs:
Dough King (Mahorney) $9.00 $4.60 $3.60
Proud Bird (Wellington) 8.40 4.80
Cold One (Kilborn) 6.00
Also ran: Hi Gundah, Richard Hughes, Preston Road, Jim N' Jan, Bishopric, Royal Dervish, Wild Country, Buckingham Palace. Time 1:01 1-5.

Fifth race — $4,500, maiden three and four-year-old fillies, one mile:
She's A Charmer (Velasquez) $11.20 $4.20 $3.60
a—Princess Gaylord (Shoemaker) 2.60 2.20
Hail to the Fleet (Wellington) 2.60
Also ran: a—Falcon Way, Funny Ache, Taillerina, Quebrada, Imbree's Fancy, Mexican Hat. Time 1:38 3-5.
a—entry.

Sixth race — $7,000 claiming, three-year-olds and up, seven and one-half furlongs, turf:
Wherefore Art Thou (Mahorney) $10.00 $4.20 $3.00
Great Description (Pineda) 3.80 2.80
Windsor Tide (Rosales) 3.80
Also ran: Eager Eagle, Glory Hallelujah, Delightful Summer, Traffic Charger. Time 1:29 1-5.

Seventh race — $12,500, Sorrento Stakes, first division, two-year-old fillies, six furlongs:
June Darling (Mahorney) $3.20 $2.40 $2.20
Ulla Britta (Rosales) 3.20 2.80
Sapose Speed (Pineda) 3.00
Also ran: Bet a Candy, Primmamina, Generous Portion, Bold Queen Anne. Time 1:10 4-5.

Eighth race — $12,500, Sorrento Stakes, second division, two-year-old fillies, six furlongs:
Countess Mariet (Pineda) $8.40 $4.80 $4.80
a—Balcony's Bage (Toro) 6.60 4.80
Tried Wings (Peirce) 3.80
Also ran: a—Bright Issue, I Wanna Win, Snow Bunny Doll, Cakes and Ale, Zond Girl. Time 1:10 3-5.
a—entry.

Ninth race — $3,300 claiming, three-year-olds and up, one and one-eighth miles, turf:
Single Needle (Lambert) $6.00 $3.80 $3.00
Skipper Rex (Alvarez) 14.80 9.80
Gran Mason (Pineda) 5.00
Also ran: Flee 'N Twist, Climb Across, Fortune's Child, Now final, Sir Lawrence Jay, Count Mafosta, Le Brigadier, Exempt, Best of Khaled. Time 1:51 3-5.
Exacta paid $228.60.

40,000 MILES
MICHELIN X
STEEL BELTED RADIAL TIRES
GUARANTEED BY
ASSOCIATED TIRE CENTRES
In Victoria
5th & Hillside
386-0214
"We Keep You Safely on the Road"

Mets Close Gap on Pirates Behind 'Koosman of Old'

By Associated Press

Jerry Koosman, New York Mets lefthander, was in the driver's seat for a change Friday night as the Mets handed Cincinnati Reds a 4-1 National League loss, the third straight game the powerful Reds have dropped.

Koosman, a 17-game winner last year, completed his first start since June 25th, limiting the Reds to seven hits. He has been plagued by a sore arm this season and shows an 8-8 record.

"That was the Koosman of old," said Mets manager Gil Hodges after Koosman struck out four Reds and issued only one walk.

The run he gave up was unearned when Bud Harrelson booted a fourth-inning grounder, his second error of the game.

That ended a record-tying 54 games of errorless ball by Harrelson.

Claude Osteen of the Dodgers won his fourth straight over Pittsburgh Pirates at home, stopping the Pirates 2-1 on a seven-hitter, sending the Mets to within 1½ games of the East Division-leading Pirates.

In other National League games, San Francisco Giants trimmed Chicago Cubs 5-1, Montreal Expos tripped Atlanta Braves 6-4, St. Louis Cardinals trounced San Diego Padres 14-8 and Philadelphia Phillies and Houston Astros split a doubleheader, the Phillies winning the opener 9-3 and the Astros the nightcap 9-1.

THREE EXPOS HOMER

The Expos rolled to their fourth straight triumph behind the home-run hitting of Bob Bailey, Rusty Staub and John Bateman. Carl Morton, who needed eighth-inning relief help, picked up his 15th victory. Clete Boyer and Bob Tillman homered for the Braves while Hank Aaron had a pair of RBIs, sending the right-fielder into eighth place on the all-time list with 1,829.

FIRST HOME RUN

In the American League, Tom Tischinski hit his first home run to give Minnesota Twins a 4-3 victory over Washington Senators. Tischinski was subbing for regular catcher George Mitterwald who was meeting a military reserve committment.

Twins manager Bill Rigney said he was looking for a spot to lift Tischinski for a pinch hitter, but presented him with a fishing rod instead.

Victory moved the Twins six games ahead of California in the American League West. The Angels bowed to Baltimore Orioles, 5-0, as Dave McNally became the first 19-game winner in the majors this season. Cleveland Indians trimmed Oakland, 6-3, for Sam McDowell's 18th victory, and Detroit Tigers edged Milwaukee Brewers, 6-4.

Kansas City Royals edged Boston Red Sox, 2-1, as Bob Oliver singled home the winning run with a bases-loaded hit in the 12th inning, and the New York Yankees remained 10 games behind Baltimore with a 4-2 win over Chicago White Sox.

SPORTS MENU

SATURDAY

CRICKET

2 p.m. — Victoria and District Association, Alcos vs. Oak Bay, Windsor Park; Ashions vs. Inoqs, Beacon Hill Park.

CAR RACING

7 p.m. — Start of time trials for late-model stock cars and stockers, Western Speedway.

HORSE RACING

2:25 p.m. — Opening day (eight races) of three-day quarter horse meeting, Sandown Park.

SOCCER

8:30 p.m. — Senior Inter-City exhibition, O'Keefes (Vancouver) vs. London Boxing Club (Victoria), Royal Athletic Park.

SUNDAY

CRICKET

11 a.m. — Annual inter-city match, Vancouver vs. Victoria, Beacon Hill Park.

SOCCER

6 p.m. — Senior inter-city exhibition, O'Keefes (Vancouver) vs. London Boxing Club (Victoria), Royal Athletic Park.

SOFTBALL

1 and 3 p.m. — Exhibition, Victoria Vicettes vs. View Royal (B.C. juvenile champion), Central Park.

2 p.m.—Stuffy McGinnis League, fifth game of best-of-five semi-final, Labatts vs. Cotwood Inn, Heywood Avenue Park.

'70 SELL-OUT SALE CONTINUES
IT'S NOT TOO LATE!
You Can Still Enjoy an Open Road Holiday

OPEN-ROAD CAMPERS
WITH DISCOUNTS UP TO
$625.00
IT'S TRUE! THIS IS THE SAME FABULOUS CAMPER ADVERTISED IN READER'S DIGEST.
Empress
PONTIAC BUICK LTD.
Douglas at Topaz Ave. 382-7121
DRIVE-IN ENTRANCE OFF TOPAZ

BASEBALL SCOREBOARD

AMERICAN LEAGUE

Eastern Division

	W	L	Pct.	GBL
Baltimore	79	46	.632	—
New York	68	57	.557	10½
Detroit	66	57	.537	13
Boston	62	59	.512	15
Cleveland	59	64	.480	19
Washington	55	65	.423	21

Western Division

	W	L	Pct.	GBL
Minnesota	73	48	.603	—
California	69	55	.556	6
Oakland	68	56	.548	6½
Kansas City	47	79	.373	27
Milwaukee	46	78	.371	26½
Chicago	44	82	.349	29½

Washington 010 100 000—2 8 1
Minnesota 000 102 10x—4 9 0
Cox 7-8, Pina (7) and Casanova; Blyleven, Williams 8-9 (7) and Tischinski. Home run: Minnesota — Tischinski (1st).

New York 021 001 000—4 8 2
Chicago 100 000 002—3 11 1
Kline 7-8, Klimkowski (6), McDaniel (9) and Gibbs; Jenoski 8-14, Moore (6) and Herrmann. Home run: Chicago — Melton (26th).

Milwaukee 210 010 000—4 6 4
Detroit 001 410 00x—6 6 2
Downing 4-10, Bolin (4) and Roof; Cain 12-4 and Freehan. Home run: Milwaukee — Roof (9th).

Boston 000 100 000 000—1 3 0
Kansas City 000 000 100 001—2 6 1
Siebert, Brett 2-7 (11), Lyle (12), Wagner (12) and Satriano; Bunker, Abernathy 7-8 (12) and Kirkpatrick. Home run: Boston — Smith (19th).

California 000 000 000— 0 6 2
Baltimore 103 010 00x— 5 11 2
Murphy 13-8, Fisher (5), Garrett (7) and Egan; McNally 19-7 and Hendricks. Home run: Baltimore — B. Robinson (14th).

Oakland 002 000 010— 3 12 0
Cleveland 300 001 02x— 6 9 0
Hunter 15-11, Grant (8), Lindblad (8), Locker (8) and Tenance; McDowell 18-8, Chance (6), Austin (8) and Fosse. Home runs: Oakland — Hunter (1st); Cleveland — Sims (15), Foster (15th), Uhlaender (82d), Rinlon (146th).

NATIONAL LEAGUE

Eastern Division

	W	L	Pct.	GBL
Pittsburgh	68	57	.544	—
New York	65	57	.533	1½
Chicago	64	61	.512	4
St. Louis	58	66	.468	9½
Philadelphia	55	69	.444	12½
Montreal	54	70	.435	13½

Western Division

	W	L	Pct.	GBL
Cincinnati	82	44	.651	—
Los Angeles	70	53	.574	10
San Francisco	62	61	.504	18½
Atlanta	62	63	.500	19
Houston	56	68	.453	25
San Diego	45	77	.369	33½

Chicago 000 100 000—1 6 0
San Francisco 010 121 00x—5 10 2
Hands 14-11, Pizzaro (6), Regan (7) and Hundley; Reberger 5-5 and Dietz.

Cincinnati 001 100 000— 1 7 2
New York 120 010 00x— 4 8 2
Cloninger 6-8, Carroll (6), Gullett (7) and Bench; Koosman 8-6 and Grote.

Houston 010 000 021—3 10 2
Philadelphia 000 024 30x—9 9 0
Billingham 1-4, DiLeuro (7) and Edwards; Banning 10-12 and Compton. Home runs: Houston — Rader (20th); Philadelphia — Money (11th).

Second game
Houston 100 430 201—9 14 0
Philadelphia 000 000 010—1 3 0
D. Wilson 8-5 and Howard; Jackson 5-13, Champion (4), Wenz (7), B. Wilson (8) and Edwards. Home run: Houston — Wynn (29th).

St. Louis 000 035 120—14 15 1
San Diego 000 002 501— 8 11 4
Briles 9-4, Linzy (7), Taylor (7) and Simmons; Wilson 6-4, Herbel (5), Roberts (6), Willis (7), Baldschun (8), Dulles (8) and Cannizzaro. Home run: St. Louis — Torre (15th).

Pittsburgh 000 010000—2 7 2
Los Angeles 000 001 00x—2 6 1
Veale 8-14, Gibbon (7), Lamb (8) and Sanguillen; Osteen 13-12 and Sudakis. Home run: Los Angeles — Sudakis (13th).

Atlanta 000 001 012— 4 12 0
Montreal 001 101 12x— 6 7 1
Niekro 10-15, Navarro (7), McQueen (8), Cardwell (8) and Tillman; Morton 15-9, Raymond (8), Reed (9) and Bateman. Home runs: Montreal — Bailey (12nd), Staub (27th), Bateman (11th); Atlanta — Boyer (5th).

ANNOUNCEMENT

Mr. Ken Evans, General Sales Manager of Suburban Motors, is pleased to announce the apointments to the sales staff of two, very well known Victoria automobile salesmen, who are now showing the Mercury, Meteor, Lincoln and British Fords to their many friends and customers. Come in soon and meet Larry and Del.

LARRY LEWIS — DEL McLEAN
SUBURBAN NORTH
On Douglas - 386-6131

Lions Trade Lamb

VANCOUVER (CP) — British Columbia Lions of the Western Football Conference announced today they have traded import halfback Mack Lamb to Hamilton Tigercats of the Eastern Conference for an unnamed Canadian college draft choice and other considerations.

Hudson's Bay Company
1670
Attention all cycling enthusiasts
GET ON THE TRACK
in the Bay's 300th Anniversary
BICYCLE RACE
on 3rd floor Parkade
Elimination Time Trials
Aug. 27 to Sept. 4
Semi Finals and Finals,
Saturday, Sept. 5
Series A—Boys 16 to 20 years of age
Series B—Boys 12 to 15 years of age
FIRST PRIZES, $150
SECOND PRIZES, $50
If your bike was purchased at the Bay, an additional bonus of $25 for the winners and $15 for second prizes.
DETAILS AND ENTRY FORMS
Available in the Bay's
Sporting Goods Dept., Downstairs
ENTER NOW
the Bay

Canada's Northland: Time for Caution

By GEORGE WOODCOCK

Once again, as in Diefenbaker's roaring days, the North had swung into the focus of Canadian interest. Then — in those bounding times before we had been sobered by so much talk of ecology — the idea was how best to exploit and populate that glittering dreamland.

Now the perspectives have shifted; in one way or another we are concerned with preserving the North, saving it from foreigners, saving it even more from ourselves.

One of the books I am reviewing is about that question of preservation. The other, which can be dismissed fairly quickly, is about a North that has already almost vanished.

NORTHERN REALITIES: The Future of Northern Development in Canada, by Jim Lotz. New Press. $8.50.

THE HOWLING ARCTIC, by Ray Price. Peter Martin Associates. $7.50.

Ray Price, author of The Howling Arctic, wrote once a kind of boom-dream history of his home town, Yellowknife. Now — in a volume rather inexplicably commissioned by the government of the Northwest Territories — he has written, according to his sub-title, on "The Remarkable People who made Canada Sovereign in the Farthest North."

Perhaps the most cogent criticism is implied in the preface by that expert side stepper Pierre Trudeau for not once does the Prime Minister actually mention the book he is introducing!

And, in the sense that a book is a controlled and constructed artifact, this is certainly a non-book, a rambling tissue of anecdote and fragmentary history, mostly on the level of gossip, occasionally rising to epic, like that tale-telling which goes on so endlessly in the North, fascinating for the first hour of each evening, rather boring for the rest.

However, the great fault of The Howling Arctic has nothing to do with construction. It is a matter of omission. Mr. Price can be described as Farley Mowat's opposite. Where Mowat perhaps over-plays the sins of the white man in the Arctic, Price atrociously underplays them.

He spends much time telling us about Eskimo murderers, but little is said of the legal and extra-legal crimes of men from "outside", murder and — in terms of destroying ways and means of life—worse than murder.

Mr. Price unfortunately sees Northern history through those bright spectacles colored with progress which too many people wear in the fringe towns where North and South meet, like Yellowknife, Churchill and Whitehorse.

Jim Lotz's Northern Realities is quite another matter. Again, it is no model of writing, for the author finds it hard to avoid lapsing into the dry abstractions and the dryer jargon of the social sciences, and this makes his book at times rather unpenetrable and always rather une vocative. Nevertheless, Northen Realities is worth reading by anyone interested in sub-Arctic problems; it is sane, humane, and lacks the comforting and uplifting illusions.

The title is, indeed, rather misleading, since basically this is a book about the Yukon rather than the whole North. Though he knows regions of Arctic Canada as scattered as Ungava and Ellesmere Island, most of Lotz' experience has been of the Yukon Territory, and it is from this experience that he draws his facts.

His concrete proposals also relate entirely to the Yukon. At the same time he does have a wider view of the North, of its people, of the potentialities of the land, and of what it means to Canada.

■

But that view is marred by the fact that he does not reveal a real appreciation of the ways in which the Yukon, climatically a sub-Arctic area traditionally dominated by the expectations of miners and populated mostly by whites, differs from the Northwest Territories, where, except in the Mackenzie Valley, the climate is Arctic, the majority of the people are Eskimos and Indians, and the economic base of life is more varied.

Apart from the cold winters, in fact, there is not much in common between the tree-clad Yukon and treeless Keewatin, though in recent years they have come to resemble each other in the development of government as the main industry.

Mr. Lotz suggests that we should give up the old megalomaniac dreams of the North as a reservoir of riches and a potential settlement area. Realistically drawing his facts from his knowledge of the Yukon, he demonstrates that the North is not likely to become much more thickly populated than at present, because only a few Canadians enjoy its rigors.

Its ecological balances are so fragile that it will stand comparatively little development. Its minerals are too expensive to get out, and in any case as we move into an age of "doing more with less" they may not be needed for centuries ahead.

We should, he suggests, think of the North as important in four ways.

It is necessary to maintain sovereignty, to keep Canada free towards the Pole.

It is necessary to preserve and renew the cultures of the people who belong to the North and to make it an environment in which they will choose to remain.

It is necessary to conserve its resources, and here he considers tourism as the most important present resource because it is renewable and in relative terms harmless to the environment.

Finally, there is an almost spiritual dimension to the North as the wilderness that must be kept as the complement to an increasingly urbanized southern Canada; this may be the best function of the North, to exist as a learning environment, where all kinds of skills can be acquired, including the skill of enduring and the skill of solitude, and where many forms of research can be centred round a new kind of open university.

Northern Realities is a provocative book, and Mr. Lotz' suggestions must be considered seriously, particularly now when we should be holding back on any further exploitation of the wilderness until we have begun to overcome the urgent environmental problems that at present face us.

When we have at last learned to use unspoilt areas without irremediable damage, it may be time to move into the North more decisively.

The Bennett Dam — our own B.C. responsibility — is already doing great and totally unforeseen damage in areas of the North far outside our provincial boundaries. It is a lesson in the caution that must be used in invading a harsh region where paradoxically the natural balances are infinitely delicate.

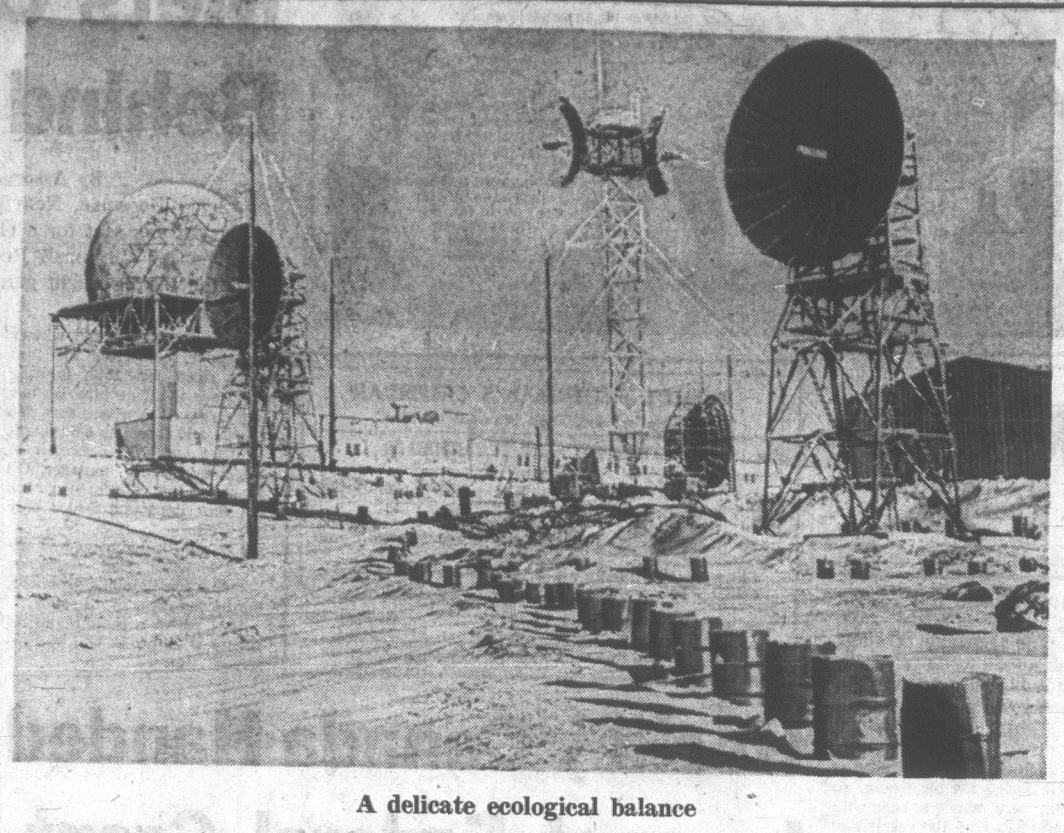

A delicate ecological balance

Fact, Legend Blended for Nature Lover

By BEATRICE CARROLL

For anyone who is tired—and frightened—by accounts of the dumping of nerve gas in the Atlantic Ocean, or the latest story of pollution and the dying life of our rivers, Old Man's Garden is recommended reading.

The dedication of this beautiful little book by the artist and naturalist, Annora Brown, reads: "Dedicated to All Nature Lovers everywhere, who can see a tree and leave it standing, who can see a flower and leave it growing, who can see a bird and leave it flying, who can see a moth and let it live" . . . and everyone who feels these words personally will treasure it.

Old Man's Garden is a potpourri of Indian legends, classical mythology, history, excerpts from the journals and records of famous explorers in the Canadian west and north including Alexander Mackenzie, Sir John Franklin and those inveterate travellers, Lord Milton and Dr. Cheadle, also the Americans Lewis and Clark, and sound botanical knowledge skilfully and lovingly blended. Miss Brown calls it "a book of gossip about flowers of the West."

Her telling of the creation of this garden by Old Man, a mythical being common to all Indian tribes, is the story of Genesis, Indian version. Old Man, who created the World, and sometimes known as Glooscap or Raven, was part sun, part god, part man. He first created a world of water, then added land, with mountains and hills and prairies, but still found it bare and bleak, a desert landscape.

OLD MAN'S GARDEN, by Annora Brown. Gray's Publishing. $5.50.

So he covered his World with grass and flowers and trees, and then created animals, birds and finally Man, and set him down to live in this garden. One can only wonder what Old Man would say if he could see the ravages of the late 20th century in his forests and meadows and swamps.

With poetry, legend and a naturalist's experience Annora Brown writes lovingly of the flowers, plants and trees of the west; of their magical properties in the making of ancient medicines, of their use in making dyes, of their food properties, and of their beauty.

She tells the reader that rock tripe, an edible lichen, once saved the life of Sir John Franklin when he was starving in the Arctic; that Pliny called sage a restorer of youth if placed under the pillow at night; that prickly pear, in a well-known Blackfoot legend, has a direct connection with the seven stars of the Big Dipper, as its magic power saved seven brothers from the fearsome Bear-Woman. Even the humblest wild flower or grass seems to have some curious or little-known inheritance.

The author's charming illustrations appear throughout this handsome book. There is a good index, and Miss Brown gives the Latin botanical name as well as the more familiar and imaginative plant name. Who would not wish to know more about St. John's Wort, Monkey Flower, Grass of Parnassus, Wolf Willow and Shooting Stars?

Old Man's Garden was first published in 1954, and has been out of print for several years. The fortunate collaboration of the Alberta-born author, who now lives and paints at Deep Cove, and her publisher, have resulted in a revival of this delightful and valuable addition to Canadian nature lore.

Books

A Loving Portrait Of Bard as Artist

By DAVID DUNSMUIR

Anyone looking for a general volume on Shakespeare's life and times, to point a moral or adorn a table, could do much worse than choose Anthony Burgess' new book.

Attempts to recapture the flavour of Elizabethan England often suffer from Falstaff's problem: they have "a kind of alacrity in sinking." And the reader's heart sinks with them, weighed down by accumulated evidence, footnotes, and afterthoughts.

Burgess, though, wears his scholarship with a difference. He is cheerfully (and persuasively) selective as he picks his way through the critics' killing-ground of Shakespearean biography, without dallying to snipe at counter-theories. The result is an affectionate portrait of one artist by another, not an anatomist's casebook.

SHAKESPEARE, by Anthony Burgess. Clarke Irwin. $14.75.

To modern trivia-lovers, the playwright seems to have left remarkably little except his work as proof that he passed this way at all.

We have a few business contracts, a marriage bond and baptismal records whose dates show why he married Anne Hathaway with such insensate speed, and financial accounts involving a man-about-theatre named Shagspere, or Shaxberd, or what you will. As far as hard facts are concerned, the rest is silence.

A first sketchy biography broke the silence in 1709, almost a century after his death. Since then, as each new era saw its tastes reflected somewhere in the surviving plays and poems, works have been interpreted or virtually rewritten to match the times.

Burgess has no patience for the Romantic snobbery that sought to transform his subject into a Byronic figure.

(In one sense, he has already done that bit. His novel Nothing Like the Sun celebrated the four hundredth anniversary of Shakespeare's birth with a tragical-historical-comical-pastoral pastiche on his sexual versatility.)

He also gives short shrift to the "Baconian heresy" and to similar theories that Shakespeare was simply a front man for his betters.

■

Victorian England was especially anxious to believe that a publicity-shy Top Person had written the plays and rented the name of an ill-educated actor. Claimants have been thrust forward in droves — Mary Queen of Scots, an illegitimate son of Queen Elizabeth, the Countess of This, and Earl of That, even a syndicate of Jesuit priests. In discounting them, Burgess makes some perceptive comments on the nature of the creative process and the belief than only the best schools can set it stirring.

Sections offer views on the basic function of language ("to maintain social contact in the dark"), the ritual origins of drama, and Elizabethan word-lore. They have the flair that the author showed in his contributions to linguistics, and more recently in a brilliant study of James Joyce.

An exuberant way with words and a vivid narrative style have marked Burgess' 16 novels. Both gifts enliven his latest work. European intrigues and court scandals echo from the stage. The sounds and smells of London, the horrors of plague and public executions, are all starkly described. An inspired grab-bag of contemporary illustrations adds to the effect, with courtiers in oils heraldically aglow.

Best of all, the plays are shown developing as entertainments for an age rather than statements of moral conviction set down for all time.

The dramatist himself is as elusive as ever, but this biography should deepen appreciation of the scope of his labors. He was a theatre owner as well as an actor-director, and made a decent living out of his stock in the company. He avoided political trouble, stayed on good terms with his business associates, and retired with honor to the country.

As a success story in the arts, that's hard to beat.

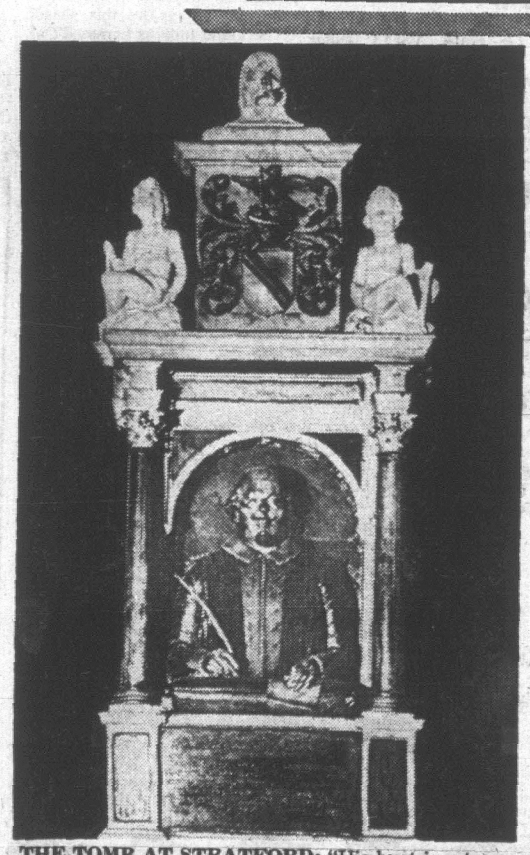

THE TOMB AT STRATFORD: "His bust is a travesty, but the sculptor must have believed that Shakespeare looked plump, complacent and faintly imbecilic." (Anthony Burgess).

New Turcaret Translation Was Made for the Actors

In addition to its program of plays and concerts, Victoria Fair has begun a series of paperbacks which, it is hoped, will leave a more lasting impression of Victoria's commitment to the Arts. The new translation of Turcaret, now in repertory at the McPherson Playhouse, is the first of these books (Peter Garvie's music-drama, The Ancient Wound, is the second), and it is expected that each year will see at least one addition to the series.

The book is handsomely designed and exceptionally well printed. It is also furnished with an engaging and informative afterword by Dr. Jennifer Walters of the University's French department that clears away many of the misunderstandings about what Lesage was attempting to achieve in writing this play.

Turcaret, or The Financier, is a picaresque satire on greed. "Big fleas have little fleas" . . . etc., and the tasteless, nouveau-riche tax-collector who fleeces the nation is himself cheated by his mistress, who is cheated by her lover, who is cheated by his servant, ad infinitum.

Ralph Allen's translation is an attempt to capture the spirit rather than the letter of the original play. Its world is not the assured one that Moliere depicted, but a jostling company of gulls and cheats, the sort of society that Fielding and Hogarth were to pillory later in

TURCARET, by Alain-Rene Lesage, New English version by Ralph G. Allen. Victoria Fair Drama Series, No. 1. Paperback. $2.

Eighteenth Century England. Despite its ugly subject matter, there is a vivacity, a lust for money, if not for life, that drives the characters onward while their letters-of-credit fly from hand to hand. It is this zest that the new translation captures so well.

For, above all, this is an acting version. The only other modern translation of the play was originally produced for the BBC's Third Programme, and it is almost literal in its fidelity to Lesage's text. The result is clumsy, formal English impossible to put over on the stage.

In this new version, the characters play off one another, and their speeches constantly build toward explosion point. Their wit depends frequently on irony, where looks and gestures betray the real intentions behind their seemingly polite formality. There is an inventiveness and speed in Dr. Allen's dialogue that is perfectly attuned to these characters who must turn any new circumstance to their advantage.

Indeed, the fifth act is almost a new play within the bare framework of Lesage's original, as Turcaret's pretensions come tumbling down amidst the elegant wreckage of the Baroness' dinner table. The frenzy of the action is spiked with malice, gossip and heartless attitudinising that recreates the ruined glamor of the Sun King's fallen Empire.

Now that the new Turcaret has been added to Samuel French's latest list of plays, it is to be hoped that this spendidly actable version will bring a half-forgotten classic down from the study shelf and onto the stage where it belongs — A.W.J.

Behind Africa's Ivy Walls

By ANTHONY JENKINS

Perhaps the most pressing modern issues, next to pollution, are unrest among the young and dissatisfaction among the emerging nations of the Third World. This new novel by the Nigerian writer, Chukwuemeka Ike, gives one an inside look at both these problems in an amusing, if simple way.

The newly independent African nation of Songhai has decided to stem the flow of its youth to foreign universities by establishing a model one of its own. Naturally, the American and the British are anxious to help them do it — in their own way.

The plot-line enables Ike to score some neat hits at the Ph.D-worshipping Americans and at the British love of university Senates and their regard for solid, unflashy scholarship.

In the middle of all this are the Africans themselves. Young Dr. Okoro, having distinguished himself in the bedrooms and the examination-halls of the U.S.A., is picked by the Americans on the campus as the man who will take over the vice-chancellorship once the university becomes fully Africanized. On the other hand, Professor Ikin, an older man who has come back from England with a simple BA, is supported by the British.

At first this struggle for power seems to group around the two opponents, but it soon becomes clear that the real issue lies between the two academic life-styles. And the battle rapidly widens to take in wives, mistresses, the local press, foreign embassies and the CIA.

It is here that the book turns into something more than a comic glance at a fluttering among the academic dove-cotes. It's not hard to see parallels between this and the general struggle for influence in New Africa, for it turns out that Dr. Okoro is from a province that is largely Protestant, whereas Professor Ikin comes from a Catholic province so that the whole campus dissolves into turmoil.

THE NAKED GODS, by Chukwuemeda Ike. Collins. $5.

A WINTER IN THE HILLS, by John Wain. Macmillan. $6.75.

The familiar ground is covered with a spritely freshness which is above all due to Ike's understanding of the African mind.

Ike is on less firm ground with his Western characters. He has no real ear for the quirks of British or American speech, and though their main characteristics are dimly recognizable from his sketchily blocked-in caricatures, none of them seems to talk like an actual person. Nevertheless, one can forgive a great deal in this deftly turned charade.

By contrast, John Wain's A Winter In The Hills appears positively middle-aged. Although it has a rattling good plot and some well-drawn characters, its wistful and romantic values seem soft and flabby at the centre.

Roger Furnivall has spent most of his adult life tending to his invalid brother, Geoffrey, in an effort to allay his feelings of guilt at having been the only one of his family to escape from the rubble of their blitzed house. Released by his brother's death, he decides to make up for the lost loves and ambitions of his life.

He chooses North Wales as a likely place to pick up the threads of his identity along with a knowledge of colloquial Welsh which will enable him to secure a lectureship in the department of Celtic Studies at Uppsala, where the female students are tall, blonde and perfect.

However, Roger accidentally becomes involved in a battle with an unscrupulous entrepreneur who is determined to buy up all the privately owned buses which chug up and down the mountain roads so that he can sell the entire group to a large, city-based company which wants a monopoly in the area. In the process, Roger overcomes the distrust of the locals for "foreigners," and comes to learn far more about them than their language.

As a suspenseful story about proudly independent individualists, the novel recreates a thoroughly recognizable and three-dimensional world. The old leather bus-seats, stone-walled roads, and suspicious but goodhearted mountain people are all so completely realized as to be almost tangible.

But this makes the romantic ingredients of the plot glaringly unsatisfactory.

Canada's Best Sellers

FICTION

	Last Week	Weeks on List
1. **THE CRYSTAL CAVE,** by Mary Stewart	2	6
2. **LOVE STORY,** by Erich Segal	1	16
3. **THE FRENCH LIEUTENANT'S WOMAN,** by John Fowles	3	16
4. **GREAT LION OF GOD,** by Taylor Caldwell	5	16
5. **THE LISTENERS,** by Monica Dickens	6	10
6. **DELIVERANCE,** by James Dickey	8	8
7. **A FLOCK OF SHIPS,** by Brian Callison	—	2
8. **LOSING BATTLES,** by Eudora Welty	7	9

NON-FICTION

1. **CIVILISATION,** by Kenneth Clark	1	16
2. **EVERYTHING YOU ALWAYS WANTED TO KNOW ABOUT SEX,** by Dr. David Reuben	3	16
3. **UP THE ORGANIZATION,** by Robert Townsend	6	16
4. **INSIDE THE THIRD REICH,** by Albert Speer	10	3
5. **THE SENSUOUS WOMAN,** by "J"	5	10
6. **THE BOAT WHO WOULDN'T FLOAT,** by Farley Mowat	8	14
7. **HUMAN SEXUAL INADEQUACY,** by W. A. Master and V. E. Johnson	2	9
8. **THE SACRED MUSHROOM AND THE CROSS,** by John Allegro	4	9

(Compiled from bookstores across Canada)

Woodstock: An Explosion of Joy

A Film Review

By PETER McNELLY

The mind staggers as the heart explodes with joy: Woodstock.

Any words a reviewer can tack to the trailing and dying imagery of this incredible movie cheat its overwhelming power.

I am reminded of the words of St. Paul after seeing Heaven: "The eye has not seen and the ear has not heard . . ."

Woodstock, of course, was not Heaven, but a real human event which brought 400,000 people together in 1969 for three days of music and fun to a farm in the foothills of New York's Catskill Mountains.

The movie, condensed to three hours from an original 120 hours of raw footage, is an epic documentary of sheer brilliance.

With 120 hours of film and a cast of 400,000, a director could shape that material into nearly any kind of statement he wished.

Director Mike Wadleigh and his assistant Thelma Schoonmaker produced a celebration. Not a carnival ride of freaks, but an ecstatic vision of the finest qualities of man: gentleness, joy, creation, and dance.

They saw Woodstock (the event) as a coming together of mankind, not just the hippies, freaks, the curious and the musicians, but people. They're not like the folks next door with power mowers and television sets. But they are people.

To live together in such numbers for three days required "emergency" measures such as sharing food, clothing, toilet facilities, bathing grounds and each other's company.

The miracle of Woodstock is that it worked. And no one seems more surprised than the promoters. Their mood changes from cautious optimism to exhuberant overstatement as the festival nears its end. Naturally the gathering cannot last. A society could not sustain itself camped cramped upon a hill forever by the woods.

They may be strength in numbers, but there is also frailty. The movie shows this. The crowd is vulnerable. Everyone needed everyone else's help. The more they helped each other, the more they seemed to surprise themselves.

While the outside world declared the site a disaster area, the Woodstock nation danced and made love.

As the crowds gathered to the point that the state of New York had to close down a freeway to prevent more people from arriving, the promoters realized they could not prevent people from attending for free.

So they made the event free, and the spirit set the tone of those three days. An NBC newsman asks one of the promoters whether they would lose a lot of money. But the question is ridiculous. Of course they would and of course it made no difference. Look at the crowd. It seems endless. Do you charge admission for life itself?

▣

Even a special, momentary kind of life? When a child is born, could a doctor refuse to help the delivery simply because she cannot pay? Not at Woodstock.

As one of the townspeople put it: "The kids are hungry. They have to be fed."

The music is stunning. Wadleigh often splits the screen into two or three parts, and rythmically blending close-ups of the performers, he transfers some of the experience and much of the energy which flashes between music and the musician, his instrument and its electric amplifier.

Watch the musicians. They work hard.

Woodstock shows as many of the different attitudes and experiences of those days as it can dramatically sustain.

These experiences tumble upon the screen, each to its own character, nearly all a moving statement on some aspect of human life.

The editing is done with such skill that it becomes impossible to tell whether one is witnessing simply facts or an esthetic transcendence of those facts.

Wadleigh has probably done the most effective public relations job of all time. But he has also created a soaring vision of those three days when half a million young people proved, however briefly, that life is Dionysian.

The Woodstock Scene

. . . Never to Happen Again?

By TOM ZITO

Just a year ago a group of young people almost as large as the American force in Vietnam converged in Bethel, N.Y., for the Woodstock music and art fair. The resulting community of 400,000 long-haired, blue-jeaned Americans who lived together for three days has been analyzed, glorified and condemned.

But despite all the pondering, the only thing that can be said with certainty is that there will never be another Woodstock.

Woodstock stands as a mythical incarnation of the aspirations of many young people today. People got together, took care of the needs of their neighbors, shared food, water and dope, enjoyed music and conversation and made love, not war.

Woodstock worked because it just happened. Nobody went hoping that there would be 400,000 other people there. Nobody went because this was going to be the scene of the year. Nobody promoted Woodstock in hopes of amassing a fortune overnight. People just went, and kept going, and all of a sudden, once upon a time, Woodstock happened.

Woodstock may well have marked the highwater point of rock culture. In the year that has passed since, things seem to have taken a downward turn. Last December, the Rolling Stones decided to give a free concert in Altamont, Calif., largely for the purpose of making a movie. Hell's Angels were hired for $500 worth of beer to guard the stage, and in the ensuing concert 18-year-old Meredith Hunter was beaten to death as he tried to rush the platform where their satanic majesties were performing "Sympathy for the Devil."

Other festivals have also been less than festive. In July, 200,000 people assembled in Byron, Ga., for a gathering that featured too much sun, too little water, overloaded sanitation facilities and a lot of bad drug trips.

Also in July, the Randall's Island pop festival was doomed by infighting among New York's radical-left groups, few of the scheduled acts ever appeared. Last month's Powder Ridge festival in Connecticut wound up with no music, a polluted Powder Puddle and a bad drug trip for nearly one out of every thirty festivalgoers.

People heading to the recent Strawberry Fields festival encountered innumerable hassles as they tried to cross the border into Canada. Those who finally made it found a macabre carnival of commercialization, overstrained medical facilities and, again, a lot of bad drug trips.

But more important than this there was an overriding expectation that things would be just as they were at Woodstock. "Hey, has anybody had a baby up here, yet?" a girl asked a friend.

The two most frequent questions at the festival were "Were You at Woodstock?" and "How do you think this compares?"

What has doomed all these other festivals from the start (with the exception, perhaps, of the Goose Lake, Michigan gathering, which also appeared spontaneous and unexpected) is the overt and crass attempt of naive promoters, who neither know nor care anything about rock, to consciously create other Woodstocks. In trying to set up festivals as one more way to make a little money, the promoters not only rob the whole festival idea of its magic, but also generate the kind of bad vibrations that lead to commercialization on every level.

Another factor that may well be generating a lot of bad festival vibrations is the frenzied use of drugs — not simply the marijuana and mescaline of Woodstock, but heavy usage of LSD, cocaine and herion — by a huge number of people at recent gatherings.

To see thousands and thousands of people tripping together might be a beautiful sight to some, but it also raises a great fear that a whole generation may burn itself out.

(The Washington Post)

Bastion Takes Pause
But Just Briefly

This afternoon in Centennial Square, Bastion Theatre actors romped through their final children's theatre performance for this season.

As of now, The Dandy Lion is being tucked away in theatrical trunks and the show wagon dismantled after a record season, thanks to the co-operation of the weather.

There were only five rain-outs of the 84 scheduled performances of the show and its companion piece, The Three Bears.

But the between-season hiatus for Bastion Theatre will be of small duration, for the eighth season, up to Christmas, is set and ready to go.

The first children's show, Flibberty-Gibbet, directed by Peter Mannering, scheduled to start on Sept. 19 at Newcombe Auditorium, is cast with John Heath in the title role.

On Sept. 30, the first major show of the season — Neil Simon's The Star Spangled Girl — will open at McPherson Playhouse. Direction will be by Toronto's Edwin Stephenson, who will also play the lead role.

The girl will be played by Judy Radu who recently joined the Bastion staff as actress-designer.

The company's school tours will start a little later in the season. Marge Adelberg's musical version of Hansel and Gretel will be taken to elementary schools on the Island whule secondary schools will see a special adaptation of Thornton Wilder's The Skin of Our Teeth.

Carnival by Bob Merrill and Michael Stewart will be the December musical. It will feature a young professional singer, Janie Woods, who is at present rehearsing the role of Adelaide in a Winnipeg production of Guys and Dolls.

FOLLOW THIS VICTORIA ENTERTAINMENT GUIDE

BUTCHART GARDENS. INCREDIBLY BEAUTIFUL! OPEN EVERY DAY 9 A.M. TO 11 P.M. . . . ROMANTIC ILLUMINATION . . . SPARKLING ENTERTAINMENT . . . RESTAURANT, COFFEE BAR SERVICE. 6 GARDENS PLUS BEGONIA BOWER, SHOW GREENHOUSE AND THE FASCINATING SEED AND GIFT SHOP. The gardens were developed from an abandoned cement quarry to become one of the most admired, talked-about, written-about showplaces in the world. 30 acres, planned and planted to maintain a continuous peak of perfection. Actually 6 gardens in one—fabulous Sunken Garden, Lake Garden featuring the spectacular "Ross Fountains," English Rose, stately Italian, quaint Japanese, and the great Stage Show Garden.

BUTCHART GARDENS ROMANTIC ILLUMINATION. Every evening 'til midnight. Gates close 11 p.m. Bathed in the subtle glow of 1,000 hidden lights, the entire 30 acres are transformed into a fairyland of indescribable beauty. Be sure to see the Sunken Garden and the spectacular "Ross Fountains." They alone are worth a visit. Invite a friend and share your happiness. Drive out today . . . tonight!

BUTCHART GARDENS SPARKLING ENTERTAINMENT. Staged in the midst of incredible beauty . . . highlights the summer entertainment season in Victoria. Every day or evening to September 6. For sitting around, the evenings are not as warm now, so bring a sweater, a blanket. Be comfortable, enjoy yourself, it's an informal affair.

MONDAYS, 8:30 p.m.: "Sing Out Victoria." Over 40 singers and musicians. Part of the International Up with People program.

TUESDAYS, 8:30 p.m.: "Nice 'n Easy." Variety musical entertainment featuring vocalists John Dunbar, Marge Bridgeman, John Crago and Betty Winter with folk singers Alan and Mimi Robertson, plus the "Butchart Buskers."

WEDNESDAYS, 8:30 p.m.: Same program as Mondays.

THURSDAYS, 8:30 p.m.: "Scottish and Variety Night." Colorful Scottish Stage Show and Tattoo. Thrill to the Pipes and Drums of the Canadian Scottish Regiment (Princess Mary's) as they march on our stage and parade in the great Stage Show Garden. Plus other entertainment starring John Dunbar, baritone; soprano Grace Lux, accordionist Lawrence Tuttle, Adeline Duncan Dancers, Gail Bamford, champion Highland dancer; Grace Timp, pianist, and drummer Dave Fern. "Zingari" Puppets, 7 and 7:45 p.m.

FRIDAYS, 8:30 p.m.: Same program as Mondays.

SATURDAYS: "The Butchart Buskers" 1 to 3 p.m. (A zany Dixieland band of 6 entertaining and talented musicians.) 7 and 8 p.m.: "Zingari" Puppets. Approximately 8:30 to 9:30 p.m.: Color Film "Helicopter Canada."

SUNDAYS: "The Butchart Buskers," 1 to 3 p.m. "Grace Tuckey" Puppets, 3:30 and 4:30 p.m. Recorded Concert Music 3 to 5 p.m. Color film "Helicopter Canada," approximately 8:30 to 9:30.

BUTCHART GARDENS RESTAURANT. Delicious lunches, afternoon teas served 11 a.m. to 5 p.m. every day. Monday through Friday, buffet suppers served 5:30 to 7:30 p.m. Snack Bar always open.

IF YOU HAVE FRIENDS ARRIVING, don't fuss. Show them a good time in a grand way. Invite them to see the Gardens. A most appreciated and gracious way to entertain.

BUTCHART GARDENS SUGGESTS THIS GOOD, THRIFTY IDEA: Come in late afternoon, see the gardens by daylight, enjoy a delicious buffet supper, then take in the stage show followed by a tour of the gardens under the romantic night lighting. Breathtaking! Entirely different! Don't miss the fabulous Sunken Garden or the "Ross Fountains." Their fascination is beyond description. No extra charge for entertainment and night lighting.

UNDERSEA GARDENS—WHERE YOU ACTUALLY DESCEND BENEATH THE SEA!! THROUGH CRYSTAL-CLEAR WATER SEE THE BEAUTIFUL ANEMONES, THE FLOWERS OF THE SEA; GIANT OCTOPUS, STURGEON, WOLF EELS, PLAYFUL SEALS AND THE EVER-FORMAL PENGUINS. SEE THE LARGEST COLLECTION OF SALMON IN THE PACIFIC NORTH WEST. WATCH THE SCUBA DIVER SHOW IN THE WORLD'S ONLY UNDERSEA THEATRE. UNDERSEA GARDENS IN THE INNER HARBOUR, OPPOSITE THE PARLIAMENT BUILDINGS. STILL AT REGULAR PRICES. OPEN DAILY 9 A.M. TO 10 P.M. SEASON PASSES GOOD ALSO IN NEWPORT, OREGON; CRESCENT CITY AND SANTA BARBARA, CALIFORNIA.

SEALAND — HOME OF THE WORLD'S ONLY WHITE KILLER WHALE AND HAIDA. Three killer whales and Nikki, the playful dolphin, performing in the world's largest whale pool. Seals, sea-lions, and sea-birds, perform continuously. Three fathoms below the sea five pools feature a teeming variety of sea life, including giant octopuses, eerie wolf-eels, sturgeon, red snappers and silvery salmon, all viewed through HUGE windows. For outstanding entertainment — it's Sealand. CONTINUOUS SHOWS from 10 a.m. to 10 p.m. Daily on Marine Drive at Oak Bay Marina. (Phone 382-2234)

ROYAL LONDON WAX MUSEUM—In the Crystal Garden Swimming Pool building across from the back entrance of the Empress Hotel. See over 100 life-size Josephine Tussaud wax figures direct from London, England, including newly arrived scenes of the ASTRONAUTS: Buzz Aldrin, Neil Armstrong and Michael Collins; plus the Famous "LAST SUPPER" recreated from the painting by Leonardo da Vinci. Entertainment for the whole family. Open 9 a.m. to 10 p.m., including Sundays. Phone 388-4461.

FISHING FOR EVERYONE — Oak Bay Marina, 386-3445. Deep sea sports fishing, 61-foot Cruiser, M.V. LAKEWOOD. Every day, 9 a.m. and 1:30 p.m. Approx. $1.35 per hour. Salmon Fishing, Oak Bay guide service, fleet of large charter boats, expert guides, free tackle, bait, coffee. Rental boats—modern fleet, new motors, rental rods.

FOREST MUSEUM, Duncan—Midway between Victoria and Nanaimo on Highway No. 1. Open every day—rain or shine—all summer; 10:00 a.m. - 5:30 p.m. Admission: Adults $1.00, Children 50c; under six with adults, FREE.

FABLE COTTAGE—This enchanting storybook house will keep the whole family spellbound. An architectural masterpiece taken from a design by internationally famous artist John Eastman. Take your camera! Daily from 9:30 a.m. 'til dusk. 5187 Cordova Bay Road on Scenic Marine Drive, off Highway 17.

HEATHERBELLE OUTDOOR DOG THEATRE—10th year of operation. Forty dogs in full costume. 26 spectacular, live acts on 50' stage. Four one-hour shows, daily: 2:15, 3:15, 7:30 and 8:30. Comfortable seats. Adults $1.00, Students 75c, Children 50c. 4551 W. Saanich Rd. 479-2651. Closing Sunday evening.

THE OLD FORGE—DANCING NIGHTLY. One of Canada's largest and most beautiful night spots. Open 6 nights a week, with dancing 'til 2 a.m. to the fabulous FOUNDRY BRASS. Res., 383-9913; Strathcona Hotel, 919 Douglas St.

MARITIME MARINE MUSEUM OF BRITISH COLUMBIA—Two floors of fabulous models—ships, that is! A treat for all. See what the sea means to B.C. Bastion Square. 10 a.m. to 9 p.m. daily.

SCENIC FLIGHTS—See Greater Victoria, Saanich Peninsula, Butchart Gardens, Malahat—from the air. Victoria Flying Services, across from the Parliament Buildings, phone 388-4722.

HUNTER'S HOLIDAY RANCH—Your pleasure is our business. Riding for all ages on quiet horses and ponies. Lovely lakeside and mountain trails, 479-2092.

LION'S DEN—Come Swing with us from 10 til 2 a.m., bands, super-fi. Red Lion Motor Inn 3366 Douglas St. Ph. 385-3366.

AIRLINE CAREERS

MEN AND WOMEN

Train for Reservationists, Passenger Agents, Hostesses (age 20 to 28), Station Agents, Communications, etc. Good starting salaries, pleasant working conditions, excellent chance for advancement. If you are between the ages of 17 and 34, and have completed grade twelve, get full information today about our training programs. Mail coupon today to: Dept. BC-160, Mr. H. L. Warren.

AIRLINES TRAINING DIVISION, Atlantic School, 2261 Como Lake Avenue, Coquitlam, New Westminster, B.C.

Name .....
Address .....
City and Province .....
Phone ..... Age .....
Education .....

a summer festival of the arts
Victoria Fair 70

DUCHESS OF MALFI

Only Five More Performances

TONIGHT 8 p.m.

McPherson Playhouse

Tickets $2, $3, $4

★ ★ ★

ELIZABETHAN MISCELLANY

One Performance Only

SUNDAY, AUGUST 23rd

The life of Shakespeare's England as revealed in stories, journals, and other documents, interspersed with scenes from Shakespeare's plays.

McPherson Playhouse, 8 p.m.

Tickets at the Door

($2, Students $1)

GEM Theatre Sidney

Doctor Dolittle

the most joyous entertainment for the whole family!

Starring: Rex Harrison, Samantha Eggar

Tonight at 6:20 and 9:00

Adults $1.25, Students $1.00

Children 75c

The relationship between sensual people is limited. They must find a new way.

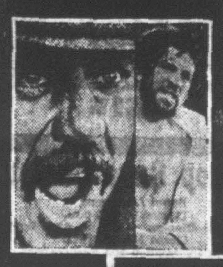

"★★★★ HIGHEST RATING. A VISUAL STUNNER AND VERY LIKELY THE MOST SENSUOUS FILM EVER MADE. Even if one resists its emotional pull, there is no escaping the magnetic force of this exceptional film."
—New York Daily News

RESTRICTED NO ADMITTANCE TO PERSONS UNDER 18

Warning: Nudity, Sex and Brutal Violence.
—B.C. Director

D. H. LAWRENCE'S "WOMEN IN LOVE" In Color

Evenings at 7:00 and 9:20 p.m. Sunday from 2:25 p.m.

Coronet 836 Yates St. 383-6414

TONIGHT AT 7 and 9

A COMEDY CRACK-UP

Many Pilots From Magnificent Men In Their Flying Machines

TERRY THOMAS, ERIC SYKES, GERT FROBE, PETER COOK, DUDLEY MOORE, Etc., Etc.

– ARE NOW BACK –

Racing Vintage Cars or Facsimiles in The Greatest Race Of The Era, To Monte - Carlo or Bust—Some Did!

HILARITY SHIFTS INTO HIGH GEAR!

A RACE FOR GLORY, FOR LOVE AND FOR THE FUN OF IT!

TECHNICOLOR PANAVISION / A PARAMOUNT PICTURE

Sunday 8 P.M. Other Evenings 7 and 9:05

OAK BAY 2184 OAK BAY AVE 383-2943

EVENINGS

Adults	$1.50
Students	$1.00
Golden Age	.75
Children	.50

ODEON THEATRE GUIDE

Tony Curtis, Charles Bronson, Michele Mercier

You Can't Win 'Em All

A GENE CORMAN PRODUCTION • PANAVISION • COLOR

Odeon 383-0513

Doors: 1:00 p.m.
Shows: 1:10, 3:10, 5:15, 7:20, 9:25
Sunday Doors: 2:30
Golden Age and Children 50c

THE SICILIAN CLAN

20th Century-Fox Presents A HENRI VERNEUIL-JACQUES E. STRAUSS PRODUCTION

Starring JEAN GABIN

ALAIN DELON LINO VENTURA

TODAY and SUNDAY Doors: 2:15

Haida 805 YATES 382-4278

Shows: 2:30, 4:35, 6:45, 9:00
Tues., Doors Open 6:30 p.m.

FAMOUS PLAYERS THEATRES

STUDENT FILM-MAKERS!
$10,000 IN CASH AWARDS

Enter FAMOUS PLAYERS' Student Film Awards. Apply Mr. D. Gow, 719 Seymour St., Vancouver, B.C. Deadline for entries is September 14, 1970.

July Blue Ribbon Winner — Box Office Magazine

JACK LEMMON SANDY DENNIS

A NEIL SIMON STORY

THE OUT-OF-TOWNERS

COLOR

CAPITOL 805 YATES—384-6811

Doors Today: 1:00 p.m.
Feature: 1:25, 3:25, 5:20, 7:20, 9:20

Sunday at 3:25, 5:20, 7:20, 9:20

"Woodstock . . . brilliant and unforgettable"

woodstock

a wadleigh-maurice, ltd. production

technicolor® from warner bros.

3 SHOWS DAILY—1:45, 5:00, 8:30 p.m.
Doors 1:15—Free List Suspended

ROYAL 805 BROUGHTON—383-9711

"Warning — some nudity and coarse language."
R. W. McDonald, B.C. Director

ENTERTAINMENT AT ITS FINEST

"WHICH WAY TO THE FRONT"

Starring JERRY LEWIS

— Second Feature —

A SUSPENSE THRILLER

"WAIT UNTIL DARK"

Starry AUDREY HEPBURN

Adult Entertainment Only

TILLICUM Drive-In BURNSIDE AT TILLICUM—382-7331

Gates 8 p.m.
Show at 9

SUN-MON-TUES-WED-THURS-FRI-SAT 07-07-07-07-07-07-07

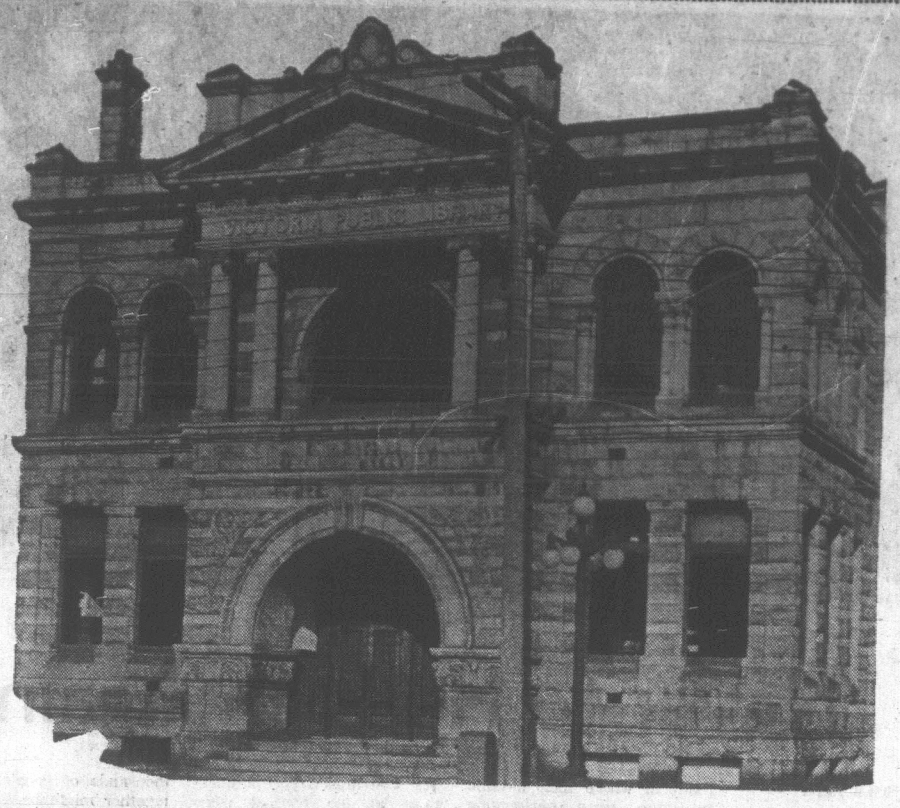

Library a Familiar 'Jewel'

Looking at Art
. . . With Gordon Rice

The gallery scene is always less active in the summer, in Victoria just as elsewhere. Changing exhibits will begin in September and until then viewers must content themselves with the permanent collections displayed in most art galleries and museums.

Having nothing to review then, we can always take ourselves on a stroll around town, to view some of the old buildings that give the city of Victoria much of its particular flavor. Like the Public Library, for instance.

●

This beautifully-put-together edifice at Blanchard and Yates is familiar enough to Victorians, yet a word or two should be said about it now and then. It's small, but in many ways it's a jewel. Soft rough-hewn natural stonework like this is seldom if ever used today, and here it is employed most imaginatively.

Take note, some time, of the way the builders of this library alternated layers of the very rough-hewn stone with layers of finely-chipped stone, each layer setting off the other perfectly. The touches of lacy stone carving, very fine work, are quite sparingly applied, and this restraint in ornamentation is quite impressive.

The architect, in other words, had just that sense of "enough"; the ornament does not overpower or outshine the most important feature which is that alternation of rough and regular surfaces.

●

One can stand and marvel a while at the really fine carving and fitting of the stones around the front door and the semi-circular windows above it, a quality of hand-craftsmanship unknown in architecture today. The big stained-glass window, seen from inside, is a fine piece of design work too, reminiscent of Tiffany glass and other such features of Art Nouveau . . . the art style so popular in 1904, when this building was made.

Even the floor at the entryway is something to notice, with its spidery circles of mosaic tiles. One suspects Victoria will not see as classy a job of building as this again, unless we see in our lifetimes a completely different spirit toward our environment.

A look around on the inside betrays the present spirit. As in most buildings today (it must be admitted) there is little care. The reworking of the inside of the old building shows now awareness of the specialness of the original architecture. The newer wing is worse, being merely adequate. One sees and feels economy, and nothing else.

●

The City Hall, done in a sort of Frontier Victorian style, is really a plainer sort of building and yet it does lend itself well to colorful paint (mauve, white, light-blue) and the trimming of boxloads of flowers.

All this "color" disappears once one is inside. Everything is renovated, and enervated. A few brick archways have been retained — just enough to remind us of what might have been—and these soften slightly the general effect; architecture which otherwise belies the colorful exterior of the building, and makes it just like any other municipal building anywhere.

However, the way this old building is joined to its new wing, on the west side, shows some imaginative planning.

As you pass into the new wing it is almost like stepping outside. The ivy-covered brick walls inside the high ceilinged passageway seem hardly separated from those outside, and it is hard to believe at first that one is in an entirely enclosed area.

This large open area has a fine conservatory-like effect, with many large, real (not plastic) plants, all tended with care and flourishing, something which can be a real architectural asset . . . or if you like, compliment.

●

The architecture of the new wing is nothing extraordinary, but it does have a clean, spacious, generous look, and must be a pleasant place in which to work. Some other buildings around town will be described next week, including some of the moldering beauties which we never notice much, until they're suddenly gone.

A Busy Season Ahead in Arts

Sounding Board
. . . By Audrey Johnson

Slowly, subtly and painlessly we are coming to the end of a long and perfect summer.

There are still, hopefully, a few weeks left but as each one passes one holds one's breath, conscious that it may contain the last of the golden days.

One of the signs that the height of summer is beginning to wane is the closing this weekend of two popular entertainments.

Jerry Gosley's Smile' Show packs it up for the 18th season in Langham Court Theatre and Bastion Theatre's show wagon trundled through the city streets from Bastion to Centennial Square for the last time today.

There will still be concerts in Beacon Hill Park, entertainment in the Butchart Gardens and Victoria Fair productions at McPherson Playhouse until Labor Day weekend.

But the tempo is slowing toward the full stop and the brief following pause that marks the end of the summer and the beginning of the fall season.

Time was when the summers were timeless — a long arc of days when musicians locked up their instruments and went outdoors from May to late September. And everybody thought of the theatre as being, like stew and dumplings, a concomitant of winter.

Now most of the performers, especially actors, but many musicians also, are glad to be able to grab a two-week break between seasons, in early September.

Some organizations will have already launched their seasons for the public. Victoria Symphony's first pair of concerts will have been played and Bastion Theatre's new children's show in its new location — Newcombe Auditorium — will have had its premiere.

▣

The Symphony Society is well in the lead for the fall and early winter with the number of events scheduled. No less than 11 regular and special concerts between the end of September and mid-December.

Bastion Theatre has two adult productions planned for that period and the Theatre Guild at least two.

One event at the McPherson Playhouse, scheduled for Nov. 11-13, has some unusual features and should prove a unique as well as highly amusing affair.

In the first place, the piece. It is not a play nor a revue exactly, but a series of James Thurber sketches and dialogues with musical accompaniment, arranged by the humorist under the title, A Thurber Carnival.

Secondly, the group of well-known and experienced Victoria actors who will be directed by a top Victoria director, are not members of any single organization, old or new.

They have come together to donate time and talent to a special cause — the bursary fund of the Victoria Conservatory of Music.

The Royal Winnipeg Ballet, Canadian Opera Company presentation of Offenbach's Orpheus in the Underworld, the guitar-playing Romero family and three Beethoven Festival concerts are among the goodies being offered by the Symphony between Sept. 27 and Dec. 13-14.

The Musical Art Society and Victoria Operatic, the latter with their all-out production of South Pacific, are also fitted into that period.

All of which is just the beginning of what clearly is to be a long, interesting and, in anticipation, rich winter season.

And now, a temporary farewell, readers. This column won't be appearing for a month because, as you read these words, the writer will have exchanged Victoria for London, England.

Yes, it's a holiday. But you guessed it. I'll be doing all the shows, going to all the concerts and festivals I can squeeze in.

And maybe I'll have something to say about them when I get back.

NEWLY appointed general manager of the Victoria Symphony Orchestra is Thomas Gerald McHale. McHale formerly held senior executive positions in the administration of the Automobile Association of Great Britain. He is also a practising musician and has played with a number of British orchestras. He has lived in Victoria for five years and has been manager of the B.C. Automobile Association. He assumed his new duties this week.

Typhoon Anita Death Toll 20

TOKYO (AP) — Typhoon Anita dissolved into a tropical storm today as it headed north in the Sea of Japan for a second swipe at land.

Police said 20 persons were killed, 10 reported missing and 360 injured when the storm roared through western Japan Friday.

Nearly 600 houses were destroyed, 2,500 damaged and 55,000 flooded as Anita whipped across Shikoku, Japan's smallest main island, and the southern part of the main island of Honshu.

The weather bureau said the storm was headed north at 22 miles an hour and still packed winds of 67 miles an hour.

New Dimensions For Film-Goers

NEW YORK — That short, expressive three-letter word "Wow¾" is warranted by a recent announcement by a controversial director who has otherwise helped make the screen safe for the four-letter word.

Joseph Strick, director of "Ulysses" and "The Tropic of Cancer," told a press conference that he has obtained a licence to make the first movie in which actors will be seen in the round, and will even jump into the laps of the audience, without anyone wearing trick glasses.

The film will be a hologram motion picture, shot with the use of laser rays. Holograms can be projected so that the audience can see completely around the image presented — and a hologram actor can even mingle with the audience, like an incorporeal ghost.

The word hologram means "a depiction of the entirety" and the transmitted object seems to be so real that when you reach out to touch, you are startled when your fingers thrust into a gauze of light. Awed reporters reached vainly for a champagne glass which Strick projected in his Broadway offices.

The hologram was discovered by Drs. Dennis Gabor and Ernest Lieth in the early 1960s.

To make the film, Strick formed the Laser Film Corp., and this week received a licence to be the first director to shoot a film with laser beams. "It may be only a toy," he said, "or it may be the most revolutionary innovation since the invention of the camera."

Hologram movies have not been made yet, he explained, because of the problems of lighting movie sets and projecting the films. Strick believes both problems can be licked.

Higher-powered, pulsing lasers can now be used to shoot the picture, with the drawback that only film with low emulsion speeds will trap the rays, meaning that for the moment outdoor scenes are out.

DANCING SATURDAYS
Featuring George Kraeling and his orchestra. Vancouver Island's No. 1 band, playing smooth rhythms in the spacious Seaview Room. Instrumentalist, 8:45 - 9:30, dancing 9:30 - 12:30 a.m. $4 a couple. Table Res. 658-5224.
McMorran's Cordova Bay Ltd.

Delightful Dining
. . . for all the family
Choice nourishing food, appetizingly prepared—assures you a delicious meal when you lunch or dine at
THE MAPLE LEAF RESTAURANT
Open Every Day 8:30 a.m. to 11 p.m.
1213 Douglas 382-8713

THE COLONY MOTOR INN
STEAK HOUSE OPEN
7 Days a Week
For Reservations Call
385-4511
2852 DOUGLAS

Deep Cove Chalet
Buffet Luncheons — 12 noon til 2:30 p.m.
Buffet Dinners — 6 p.m. til 9 p.m.
Closed Mon. & Tues.
For Information and Reservations
PHONE 656-3541

CRYSTAL GARDEN
PUBLIC SWIMMING
SUNDAY
12:00 - 5:00 p.m.—Public
7:00 - 9:00 p.m.—Public
MONDAY
12:00 - 1:00 p.m.—Adults
1:00 - 5:00 p.m.—Public
7:00 - 9:00 p.m.—Public

For Those Who Prefer Dining Out . . .
DINGLE HOUSE
is an excellent restaurant
RESERVATIONS
382-8721
5 - 11 p.m. Daily CLOSED MONDAY
DINING GUIDE
137 GORGE ROAD E.

Did You Know
That what appears to be the head of an octopus is actually its mantle and contains all of its vital organs?
See them at
UNDERSEA GARDENS
OPEN DAILY, 9 to 10
In the Inner Harbour
Opposite Parliament Buildings

MYSTICS "BEACHCOMBER"
Featuring "Daybreak"
TONIGHT
Strawberry Vale Hall
9:00 P.M.
$4.00 Per Couple

IT PAYS TO ADVERTISE!

Dine Downtown at the
Family Restaurant
Enjoy satisfying, inexpensive "dining - out" often at SCOTT'S!
Open 24 Hours Every Day for Your Dining Pleasure
SCOTT'S RESTAURANT
650 YATES, at DOUGLAS

OPEN SUNDAYS 4 - 9 P.M.
DINING WITH A DIFFERENCE
Gay Nineties Spare Rib House
WHERE KEN PEAKER AND SHEILA
Play Your SING-A-LONG Music
A SPARKLING Atmosphere for
PERSONALIZED MUSICAL HAPPENINGS
World-Famous SPARERIBS — Full Dinner Menu
825 BURDETT — CHERRY BANK HOTEL — 385-5389
— NOW OPEN 7 DAYS —

CONCERT
2:30 p.m.
SUNDAY, AUG. 23rd
BEACON HILL PARK
Cameron Memorial Shell
Featuring—
THE RATKAPELL
Bavarian Style Band Under the direction of Bill Ratcliffe
AND the happy song of
THE TOTEM TONES BARBERSHOP QUARTET
Master of Ceremonies: FRASER McALPINE
Presented by the City of Victoria, the Trust Fund of the Recording Industries and the Victoria Musicians' Association.

SPECIAL
SAT. and SUN.
HAM-BURGERS
Reg. 45c
2 for 60¢
Mello-Spot
DRIVE-IN, Gorge Rd.
Opposite B.C. Forest Products

PURPLE ONION
1037 VIEW ST.
SATURDAY
10:30 p.m. to 3:00 a.m.
PEACE JEEP
Reservations: 383-0222, 386-0011
Jacket and Tie Couples Only

FINISH HIGH SCHOOL
At Home, Prepare for Provincial or College Entrance Exams
Write or Telephone for FREE Information
NATIONAL COLLEGE (B.C.)
1707 Carnegie Crescent, Victoria 383-9126
A Canadian School — Across Canada

THE Captain's Palace
A warm and gracious atmosphere featuring cuisine of superb excellence. Now open for your dining pleasure.
SPECIALIZING IN SEAFOODS and STEAKS
★ Breakfast ★ Business Luncheons
★ Dinners ★ Club Meetings
OPEN DAILY 8 A.M. 'TIL 11 P.M.
Ample Parking — Reservations
309 BELLEVILLE STREET
PHONE 388-9191

HUM'S KITCHEN
Victoria's Original Chinese Food—Home Delivery
384-4323
809 YATES STREET

ESQUIMALT SPORTS CENTRE
TONIGHT . . .
ROLLER SKATING
8:00 to 10:30 p.m.
ICE SKATING
8:30 to 10:15 p.m.
TOMORROW . . .
ROLLER SKATING
8:00 to 10:30 p.m.
ICE SKATING
8:30 - 10:15

ART GALLERY OF GREATER VICTORIA
1040 MOSS ST. 384-3123
● European Paintings 16th - 18th Century
● Artists from Victoria
● Art of China and Japan
● Emily Carr
CHILDREN'S WEAVING DEMONSTRATION AND DISPLAY
Sunday, August 23 - 2:30 - 4:30 p.m.

Live... on stage... in person!
TUES., SEPT. 1 thru SUN., SEPT. 6
MEMORIAL ARENA
ONLY 9 PERFORMANCES!
TUES. 7:30 P.M.
WED. 7:30 P.M.
THURS. 7:30 P.M.
FRI. 2:00 P.M. — 8:00 P.M.
SAT. 2:00 P.M. — 8:00 P.M.
SUN. 2:00 P.M. — 6:00 P.M.
PRICES: $3.00, $4.00, $5.00 all seats res.
CHILDREN (12 years and under) $1.00 off
All performances!
EATON'S, THE BAY, SIMPSONS-SEARS VICTORIA CUSTOMERS MAY USE THEIR CHARGE ACCOUNTS
"The greatest show on earth isn't THAT circus anymore — it's Disney On Parade". Chicago Tribune
TICKETS ON SALE
MEMORIAL ARENA
WOODWARDS
SIMPSONS-SEARS
McPHERSON PLAYHOUSE
THE BAY
PRICE & SMITH
EATONS
Phone Reservations 384-1522 Only
ALL THE MAGIC OF DISNEYLAND!
NAWAL PRODUCTIONS present
DISNEY ON PARADE
©1969 Walt Disney Productions
A NEW CONCEPT IN ENTERTAINMENT!
ORDER TICKETS BY MAIL EARLY
DISNEY ON PARADE
Memorial Arena, 1925 Blanshard, Victoria, B.C.
Enclosed is ..... Money Order ..... Totalling $ ..... for ..... Adult Tickets at $ ..... each and ..... Children's Tickets at $ ..... each for:
(Day) ..... (Date) ..... (Time) .....
2nd Choice .....
NAME .....
ADDRESS .....
CITY ..... PROVINCE .....
Enclose self-addressed stamped envelope for prompt ticket return.

'Scripts Just Notes For Film'—Richardson

By LEE LANGLEY
Manchester Guardian

LONDON — It was, logically enough for a film-maker who believes that the cinema is a matter of images rather than words, an image that first aroused Tony Richardson's interest in Ned Kelly. A highly mythical image: the brooding armoured, solitary horseman of Sidney's Nolan's paintings.

"What was important to me about Ned Kelly was the poetry and the temperament, the inner qualties of the man, not the physical thing. If you're looking for Burt Lancaster and a Western you won't like it."

"Ned Kelly," which opened at the London Pavilion, was made on location in Australia, which Richardson describes as "a marvellous country full of horrible people," and of crises, tribulations, and problems — mainly brought about by the casting of Mick Jagger as Kelly.

Does the director feel the result justifies the troubles? Yes, he says, he does. It had to be made in Australia, where it all happened. And Jagger was, for him, the ideal, the only possible casting. He's prepared to face the fact, of course, that not everyone may agree with him.

"I became interested in a man who was a criminal, a rvolutionary, a dreamer, an idealist—who wrote letters to Members of Parliament from his hideout. In choosing Mick I felt he was absolutely right for the part. He had the personality, he had the face . . ."

The script of "Ned Kelly" was written by Ian Jones, an Australian who is an authority on the subject, in collaboration with Richardson.

For the film he plans next, "I Claudius," based on Graves's book, with, he hopes, Jagger playing Caligula, Richardson has written the screenplay himself. Not that he likes writing.

"I don't like it at all, but all the writers I admire ultimately resent the director's intrusion and the fact that in the end the writer is the servant of the machine."

"And this must be so, because a script, as such, is nothing. It's part of a story the director is telling. The theatre, on the other hand, is a writer's medium, it's the word that speaks. In the cinema it is the image that must speak."

He says he loves doing theatre — and since the early, spectacular successes at the Royal Court with "Look Back in Anger," "Cards of Identity," "The Entertainer" and so on, he has directed regularly in London and on Broadway. But, he adds, he always feels the theatre is a sort of holiday. Really, he's a film maker.

"I do think that for a long time I was too influnced by the theatre and literary values. I still am, but I'm trying to purge myself of that. I think I have a literary hang-up and literary hang-ups aren't a good thing for a film director: the thing is that, finally, film is not about words.

But the English are very involved with words, and sometimes the very best writer isn't the best for the job because he won't adapt himself. I may not be a very good writer, but I don't think a script needs to be very well written — for me it's notes for a film. If you notice the words, I think that's wrong."

There are times, I point out, writer's hackle showing, when you notice the words because they just aren't good enough. He maintains this shouldn't happen if the director has done his job properly.

He cites "My Night with Maud" as a typical example of the literary movie, seized on with delight by the critics because it's so well written.

TONY RICHARDSON

"The Graduate?" . . . But he doesn't think it's cinema. This, I feel, won't do at all: can't you have both? "M.A.S.H.?" Pushed, he concedes that, but reiterates that a well written script is not vital.

Richardson does not go in much for mulling over his work: of the twelve films he has directed since "Look Back in Anger," he has no favourite, and never sees his old films over again. "I'm enthused by a subject, make it, and walk away from it." But he does think there is a pattern, a link in his work, all of which reveals, he feels, different facets of himself.

"I think that all the pictures I have made have a humanist base. I'm concerned with human action human character, and human behaviour, I'm not saying any more. People always want to pin you down, get you to evaluate what you've done. I leave that to others. I don't want to write record sleeves on my work."

By "others" he does not mean experts, especially crticis, whom he barred from "The Charge of the Light Brigade." He dislikes the idea of a filter between a work and its public: someone "telling them what to think. I believe in individual response, not sales technique. And although I'm appallingly pessimistic about almost everything—life in general—I'm not pessimistic about people's response to art.

"I think that a work of art that is alive will finally get through. This is the real fear of our society today: that a man must make a choice for himself, must say I don't want it made easy. That really one has to try to put back the power of choice to the individual."

When Richardson—long before it was fashionable to do so—broke into the big league by directing a major film without any previous experience, he was a gaunt, unapproachable young intellectual with an incredibly languid Oxford drawl overlaying the Yorkshire vowels. At 42 he has filled out a little and appears to enjoy his material and physical well-being.

Dining Nightly
to the Continental Sounds
of Irv Lang's Accordion
at
Chef Anthony's
Specialty Restaurant
Italian-Canadienne Cuisine
LUNCHEON SPECIALS DAILY
Beverage of Your Choice
Lots of Free Parking
OPEN DAILY
SUNDAY, 4 to 9 P.M.
312 Cook Street 382-4122

ALPINE
RESTAURANT
Air Conditioned
• Elegant Surroundings
• Reasonable Prices
OPEN 7 DAYS A WEEK
7 a.m. to 10 p.m.
SUNDAYS and HOLIDAYS
8 a.m. to 10 p.m.
801 FORT ST.
Phone: 385-9063 — 382-6233
GROCERY AND FLOWERS
Open 7 Days — 9 to 9

SEE
See 100 Life-size Josephine Tussaud Wax Figures of Famous People at the
ROYAL LONDON WAX MUSEUM
Open Daily:
9:00 a.m. to 10:00 p.m.,
including Sundays
in the Crystal Garden Swimming Pool Building, across from the back entrance of the Empress Hotel.

Victoria Conservatory of Music
Robin Wood, F.R.A.M., Principal
Fall Term Commences Monday September 14
Registration for new and returning students
August 25 - September 5
Full musical training of beginners and advanced students, music teachers and hobbyists of all ages.
TUITION
Piano - Organ - Strings - Woodwinds - Brass - Voice - Speech Arts - Theory
Chamber and Ensemble
Rhythm
SCHOLARSHIP AUDITIONS — SEPT. 12
For further information and prospectus inquire — Victoria Conservatory of Music, Craigdarroch Castle, 1050 Joan Crescent. Telephone 384-8018 - 384-1717.

CHAMPIONSHIP
DOG SHOW
TODAY
Memorial Arena
1925 Blanshard St.

Daylight!
Starlight!
BOUQUET of INCREDIBLE BEAUTY!
★ FRIENDS ARRIVING?
Perfect and most gracious way to entertain.
For complete Butchart Gardens entertainment, see "Entertainment Guide Column" Page 13.
See The Butchart Gardens

COME HEAR*
VICTORIA SYMPHONY
"Triple Jubilee Season"
SAVE 20%
30 Anniversary Season
100 British Columbia Centennial
200 Beethoven Bicentenary Festival

LASZLO GATI
Musical Director and Conductor

Beethoven Festival – Five Piano Concertos

★ Anton Kuerti, pianist — September 27-28
★ Anton Kuerti, pianist — Special Concert — October 4-5
★ Richard Ely, horn — George Zukerman, bassoon — October 18-19
★ Beethoven Festival — Alma Trio, — November 1-2
★ Victoria Symphony Orch. — November 22-23
★ The Romeros, guitarists — December 13-14
★ Centennial Concert — Beethoven Festival — Victoria Choral Society— January 17-18
★ Bela Siki, pianist — January 31 - February 1
★ Walter Klien, pianist — February 14-15
★ Nicanor Zabaleta, harpist — February 28 - March 1
★ Victoria Symphony Orch. — March 14-15

All Concerts Are Presented at the ROYAL THEATRE
Sundays, 3:00 P.M. — Mondays, 8:30 P.M.

Price Privileges to Season Ticket Holders on Added Attractions

SPECIAL ATTRACTIONS
Royal Theatre
★ Royal Winnipeg Ballet — November 8-9
★ Canadian Opera Company — Nov. 29-30
2 Extraordinary Concerts
★ The Romeros — December 10
★ The Bach Aria Group — March 22

SYMPHONY ARTISTS SERIES
McPherson Playhouse — Wednesdays, 8:30 p.m.
★ Symphony Soloists — October 14
★ Alma Trio, U.S.A. — November 4
★ An Evening at the Opera — January 13
★ Bela Siki, pianist — February 3
★ Walter Klien, pianist — February 17
★ Nicanor Zabaleta — February 24

You can enjoy every performance of this outstanding season—but only a season ticket guarantees your seat. Reserve your season ticket NOW!

BOX OFFICE NOW OPEN AT EATON'S

10 concerts for the price of 8

A "Full Season" Ticket carries these privileges:

1. 10 concerts for the price of 8. Eleventh concert (special Oct. 4 or 5) at a discount.
2. Seating priority and price privileges (approximately 30%) for the Special Attractions (Royal Winnipeg Ballet and Canadian Opera Company)
3. Seating priority to the Romeros and the Bach Aria Group.
4. Price privileges on Symphony Artists Series.

The "Choice" series offers you:
Any 6 Concerts of your choice (at Special Rates).

Get 20% Discount on Full Season Ticket . . .
Come to the Symphony Box Office now, or phone 382-7141, local 313 or fill in and mail this coupon.

□ Please reserve me ( ) season ticket(s) for Sunday □ Monday □ for the Gala series (10 concerts for the price of 8)
at □ $36.00 □ $32.00 □ $28.00 □ $20.00 each
for the "Choice" series (6 concerts of my choice)
at □ $24.00 □ $21.00 □ $18.00 □ $13.50 each
□ Please send me more information on Symphony Triple Jubilee Season.

NAME .....
ADDRESS ..... PHONE .....
Mail to: Victoria Symphony Society, 1960 Lansdowne Rd., Victoria, B.C.

WEEKEND TV MOVIES

Tonight

7:30, Channel 5: Simon Says Get Married. A spoof on computer matchmaking. Bob Newhart and Dorothy Provence.

9:00, Channel 5: By Love Possessed. Story of a lawyer who becomes involved with his partner's wife. Lana Turner, Efrem Zimbalist, Jr. and Jason Robards.

9:00, Channel 8: Way, Way Out. Jerry Lewis stars in this farcical space opera about Americans vs Russians on the moon.

9:30, Channel 12: The Haunting. Story about four ghost hunters in a forbidding New England mansion. Julie Harris, Claire Bloom and Richard Johnson.

11:15, Channel 4: John Loves Mary. A returning GI marries his buddy's English sweetheart in order to get her into the U.S. Ronald Reagan and Jack Carson.

11:15, Channel 8: The Night of the Generals. The brutal murder of a prostitute is traced to one of three top-ranking Nazi generals. Peter O'Toole, Omar Sharif and Tom Courtenay.

11:30: Channel 12: House of Bamboo. Police and MPs utilize an undercover agent to break up a GI crime syndicate. Robert Ryan and Robert Stack.

12:00, Channel 7: Raw Wind in Eden. A romantic triangle develops after a luxury yacht is wrecked. Esther Williams and Jeff Chandler.

1:00, Channel 4: We Dive at Dawn. The dramatic adventures of a submarine stalking a German battleship. John Mills and Eric Portman.

Sunday

2:30, Channels 6, 8: Blondie's Big Deal. Dagwood invents a fireproof paint and uses it on his boss' summer home. Penny Singleton and Arthur Lake.

2:30, Channel 12: Happy is the Bride. The path of a young couple to the altar is filled with calamities. Ian Carmichael and Janette Scott.

3:00, Channel 7: Four Guns to the Border. Four robbers hold up a bank and try to make it to the Mexican border. Rory Calhoun, Colleen Miller and Walter Brennan.

4:30, Channel 5: The Naughty Nineties. A gambling trio is on the verge of winning a showboat away from its captain. Bud Abbott and Lou Costello.

6:00, Channel 12: Return of the Texan. Returning home a young rancher finds his house in shambles. Dale Robertson and Richard Boone.

11:35, Channel 2: Forbidden. Eddie Darrow falls in love with the woman he was hired to track down by a Chicago gangster. Tony Curtis and Joanne Dru.

12:30, Channel 4: The Seventh Veil. A budding concert pianist is subjected to merciless discipline by her guardian. James Mason and Ann Todd.

SUMMER REPLACEMENT Ray Stevens (above) is filling in for Andy Williams, Saturday nights at 7:30 p.m., on Channel 5. This is his first television exposure on a continuing basis but preliminary reactions suggest it won't be his last . . . Ray's all right.

WEEKEND SPORTS

TONIGHT

5:00: Channels 2 and 6: Pro football. Winnipeg Blue Bombers meet the Tiger-Cats at Hamilton.

6:30: Channels 7 and 12: Pro football. The Minnesota Vikings battle the Oilers at Houston.

SUNDAY

12:00: Channels 7 and 12: International track meet at Malmo, Sweden, features top U.S. and European athletes.

1:30: Channel 5: Final-round play in the Avco Golf Classic from Sutton, Mass.

4:00: Channel 8: Sports hot seat features guest appearance by coach Bud Grant of the Minnesota Vikings.

5:00: Channel 4: Championship bowling features Butch Gearhart and Norman Meyers against Tim Harahan and Tommy Tuttle.

MONDAY, AUGUST 24

Time	Ch'n'l No.	PROGRAM
5 PM	2	Super 6—Children (c)
	4	What's My Line (c)
	5	Mike Douglas (c)
	6	Dream, Jeannnie (c)
	7	Candid Camera
	8	Dream, Jeannie (c)
	9	Misterogers
	11	Rifleman
5:30—	2	Bev. Hillbillies (c)
	4	News (c)
	5	News (c)
	6, 8	Lucy Show (c)
	7	Gomer Pyle (c)
	9	Smile-In (c)
	11	Lucy
	12	Movie
6 PM	2	Ghost, Mrs. Muir (c)
	4	News (c)
	5	News
	6, 8	News (c)
	7	News (c)
	9	Program Planning
	11	T. Kennedy—Vrty (c)
	13	Arrest and Trial
6:30—	2	Hour Glass (c)
	4, 5, 12	News (c)
	7	News (c)
	9	Program Planning
7 PM	4	Exploration (c)
	5	Truth or Conse. (c)
	6	Dream of Jeannie (c)
	7	Dick Van Dyke
	8	Lucille Ball
	9	Opera
	11	Beat the Clock (c)
	12	Movie
7:25—12		News
7:30—	2	Governor & J. J. (c)
	4	Takes a Thief (c)
	5	Call of the West (c)
	6	One Man Show (c)
	7	Gunsmoke (c)
	8	Takes a Thief (c)
	9	Seattle in Action
	11	Perry Mason
	12	Gunsmoke (c)
8 PM	2, 6	Green Acres (c)
	4	Takes a Thief
	5	NBC White Paper
	8	Takes a Thief
	9	World Press (c)
	11	Perry Mason
	12	Western Star Theatre
8:30—	2, 6	Five Years (c)
	4	Movie (c)
	5	White Paper
	7	Lucille Ball (c)
	8	Barbara McNair (c)
	9	World Press
	11	David Frost (c)
	12	Perry Mason
9 PM	2, 6	Name of Game (c)
	5	Movie
	7	Mayberry R.F.D. (c)
	8	Barbara McNair
	9	News Special (c)
	11	David Frost (c)
9:30—	7	Doris Day (c)
	8	Pig n' Whistle (c)
	12	Rat Patrol (c)
10 PM	4	Movie
	5	Movie
	7, 12	Wild Wild West (c)
	8	Ironside (c)
	11	News (c)
10:30—	2, 6	New Majority
	4	NOW—Report (c)
11 PM	2, 4, 5, 6, 7, 8	News (c)
	11	Judd (c)
	12	Dead or Alive
11:20—	2	Discussion
	6, 8	News, Sports
11:25—	2	News, Sports
11:30—	4	Dick Cavett (c)
	5	Johnny Carson (c)
	7	Movie
	11	Judd (c)
	12	Merv Griffin (c)
11:40—	2	Movie
	6, 8	Perry's Probe (c)

TUESDAY, AUGUST 25

Time	Ch'n'l No.	PROGRAM
5 PM	2	H. R. Pufnstuf (c)
	4	What's My Line (c)
	5	Mike Douglas (c)
	6	Dream, Jeannie (c)
	7	Candid Camera
	8	Dream, Jeannie (c)
	9	Misterogers
	11	Rifleman
	12	Fun-O-Rama (c)
5:30—	2	Hillbillies
	4	News (c)
	5	News (c)
	6	Lucille Ball
	7	Gomer Pyle (c)
	8	Lucille Ball
	11	Lucy
	12	Movie
6 PM	2	Sportscene
	4	News (c)
	6	News Hour (c)
	7	News (c)
	8	News
	9	Discussion
	11	Tom Kennedy (c)
	12	Movie
	13	Movie
6:30—	2	Hourglass (c)
	4	News (c)
	7	News (c)
	9	Guitar
	12	Walter Cronkite (c)
7 PM	2	Hourglass (c)
	4	Cesar's World (c)
	5	Truth or Consq. (c)
	6	News
	7	Dick Van Dyke (c)
	8	News
	9	To Save Tomorrow
	11	Beat the Clock (c)
	12	Movie
7:25—12		News
7:30—	2	Reach for the Top (c)
	4	Mod Squad (c)
	5	Dream, Jeannie (c)
	7	Movie
	8	Mod Squad (c)
	9	U'v'sity Conversation
	11	Perry Mason
	13	Movie (c)
8 PM	2, 6	Happy Days (c)
	5	Debbie Reynolds (c)
	9	Advocates
8:30—	2	Happy Days (c)
	4	Movie
	5	Julia (c)
	7	Movie
	8	Everly Brothers (c)
	11	David Frost (c)
9 PM	2	McQueen (c)
	4	Movie
	5	Movie
	6	McQueen (c)
	9	Net Festival (c)
9:30—	2	Bold Ones (c)
	6	Bold Ones (c)
10 PM	2, 6	Bold Ones (c)
	4	Mar. Welby, M.D. (c)
	7	News Special (c)
	11	News (c)
10:30—	2, 6	Land of Ours (c)
	7	News Special
	8	Our World
	12	Music Bag
11 PM	2, 4, 5, 6, 7, 8	News (c)
	11	Judd (c)
	12	Music Bag (c)
11:20—	2, 6, 8	News, Sports
11:30—	4	Dick Cavett (c)
	5	Johnny Carson (c)
	7	Movie
	12	Merv Griffin (c)
11:40—	2	Hawaii Five-O (c)
	6	Perry's Probe
	8	Perry's Probe (c)

WEDNESDAY, AUGUST 26

Time	Ch'n'l No.	PROGRAM
5 PM	2	History Makers (c)
	4	What's My Line (c)
	5	Mike Douglas (c)
	7	Candid Camera
	8	Dream, Jeannie (c)
	9	Misterogers
	11	Rifleman
	12	Fun-O-Rama (c)
5:30—	2	Hillbillies (c)
	4	News (c)
	5	News
	6, 8	Lucille Ball
	7	Gomer Pyle (c)
	9	Guitar
	11	Lucy
	12	Movie
6 PM	2	Stump the Stars (c)
	4, 5, 6, 7	News
	8	Pro Football
	9	Home Safety
	11	Tom Kennedy (c)
6:30—	2	Hourglass (c)
	4, 5	News (c)
	7	News (c)
	11	Tom Kennedy (c)
	12	Walter Cronkite (c)
7 PM	2	Hourglass
	4	North Traveler (c)
	5	Truth or Consq. (c)
	6	Eddie's Father (c)
	7	Dick Van Dyke
	8	Football
	9	Buttons, His Buddies
	11	Beat the Clock (c)
	12	Movie
7:30—	2	Debbie Reynolds (c)
	4	Comedy Preview (c)
	5	Virginian (c)
	6	Lucille Ball
	7	Where's Huddles? (c)
	9	Science
	11	Perry Mason
	12	Perry Mason
8 PM	2, 6	Hiroshima
	4	Eddie's Father (c)
	7	G. Pyle, USMC (c)
	8	Football
	9	Exercise (c)
	12	Perry Mason
8:30—	2	Hiroshima
	4	Room 222 (c)
	6	Hiroshima
	7	Hillbillies (c)
	8	Movie
	9	Evening at Pops (c)
	11	David Frost (c)
9 PM	2, 6	September '39
	4	Everly Brothers (c)
	5	Music Hall (c)
	7	Movie
	9	Music
	12	Medical Centre (c)
9:30—	2, 6	September '39
	9	Book Beat (c)
	12	Medical Centre (c)
10 PM	2, 6	One More Time (c)
	4	Smothers Brothers (c)
	5	Came Bronson (c)
	7	Movie
	11	News (c)
	12	Hawaii Five-O (c)
10:30—	2	Teleplay
11 PM	2, 4, 5, 6, 7, 8	News (c)
	11	Judd—Drama (c)
	12	Dead or Alive
11:20—	2	Viewpoint
	6	News
	8	News, Sports
11:30—	4	Dick Cavett (c)
	5	Johnny Carson (c)
	7	News
	12	Merv Griffin (c)
11:40—	2	Movie
12 PM	5	Johnny Carson (c)
	6, 7, 8	Movie

THURSDAY, AUGUST 27

Time	Ch'n'l No.	PROGRAM
5 PM	2	King Arthur (c)
	4	What's My Line? (c)
	5	Mike Douglas (c)
	6	Dream, Jeannie (c)
	7	Candid Camera
	8	Dream, Jeannie (c)
	9	Misterogers
	11	Rifleman
	12	Fun-O Rama (c)
5:30—	2	Beverly Hillbillies (c)
	4	News (c)
	5	News
	6, 8	Lucille Ball
	7	Gomer Pyle (c)
	9	Science
	11	Lucy
	12	Movie
6 PM	2	Rome With Love (c)
	4, 5	News (c)
	6, 7, 8	News
	9	Sonia Malkine on Campus
	11	Tom Kennedy (c)
	13	Movie
6:30—	2	Hourglass (c)
	4	News (c)
	5	News (c)
	7	News (c)
	8	News (c)
	9	Book Beat (c)
	11	Tom Kennedy (c)
	12	Walter Cronkite (c)
7 PM	4	Outdoor Sports'n (c)
	5	Truth or Conseq. (c)
	6	Mod Squad (c)
	7	Dick Van Dyke (c)
	8	Family Affair (c)
	9	Videoscope
	11	Beat the Clock (c)
	12	Movie
7:25—12		Fishing
7:30—	2	Doris Day (c)
	4	Animal World (c)
	5	Tony Martin (c)
	7	Family Affair (c)
	8	Humperdinck (c)
	9	Music
	11	Perry Mason
	12	Movie (c)
8 PM	2	Bill Cosby (c)
	4	That Girl (c)
	6	Bill Cosby (c)
	7	Happy Days (c)
	8	Humperdinck (c)
	9	Washington Review
	11	Perry Mason
	12	Movie
8:30—	2	Nature of Things (c)
	4	Bewitched (c)
	5	Ironside (c)
	6	Nature of Things (c)
	8	Golddiggers (c)
	9	Thursday Forum
	11	David Frost (c)
	12	Movie
9 PM	2	Bonanza (c)
	4	Tom Jones (c)
	6	M. Welby, M.D. (c)
	7	Movie
	11	David Frost (c)
	12	Movie
	13	Bob Corcoran—Talk
9:30—	2	Bonanza (c)
	4	Tom Jones (c)
	5	Dragnet (c)
	8	Mannix (c)
	9	Music
	12	Happy Days (c)
10 PM	2, 6	Thursday Night (c)
	4	Shorts Special (c)
	8	Golddiggers (c)
	7	Movie (c)
	11	News (c)
	12	Happy Days
10:30—	2, 6	Thursday Night (c)
	4	Survivors, drama (c)
	8	Diamond Lil's (c)
	12	KVOS Reports
11 PM	2, 4, 5, 6, 7, 8	News (c)
	11	Movie
	12	Dead or Alive
11:20—	2	Viewpoint
	6, 8	News
11:25—	2	News
11:30—	4	Dick Cavett (c)
	5	Johnny Carson (c)
	7	Movie
	12	Merv Griffin (c)
11:40—	2	Movie
	6	Culinary Capers
12 PM	2, 6, 8	Movie (c)

FRIDAY, AUGUST 28

Time	Ch'n'l No.	PROGRAM
5 PM	2	Birdman—Children (c)
	4	What's My Line? (c)
	5	Mike Douglas (c)
	6, 8	Dream, Jeannie (c)
	7	Candid Cameera
	9	Misterogers
	11	Rifleman
	12	Fun-O-Rama (c)
5:30—	2	Hillbillies
	4	News (c)
	5	News (c)
	6, 8	Lucy
	7	Gomer Pyle (c)
	9	Exercise (c)
	11	Lucy
	12	Daktari (c)
6 PM	2	Science
	4, 7	News (c)
	5	News
	6, 8	News Hour (c)
	9	Now See This
	11	Tom Kennedy (c)
	12	Daktari (c)
6:30—	2	Hourglass (c)
	4	News (c)
	5	News (c)
	7	News (c)
	9	Wash. Review (c)
	12	Walter Cronkite (c)
	13	Movie
7 PM	2	Hourglass (c)
	4	Pro Football (c)
	5	Truth or Conse. (c)
	6	Humperdinck (c)
	7	Dick Van Dyke
	8	Science Special (c)
	9	Consultation—Med.
	11	Beat the Clock (c)
	12	Man from UNCLE (c)
7:30—	2	Julia (c)
	4	Football
	5	High Chaparral (c)
	7	Operation Elphnt (c)
	8	Science Special (c)
	9	It Begins With You
	11	Perry Mason
8 PM	2, 6	Come the Stars (c)
	4	Football
	7	Operation Elephant
	8	Movie
	9	Sonia Malkine on Campus
	11	Perry Mason
	12	Comedy Tonight (c)
8:30—	4	Football
	5	Name of Game (c)
	7	Hogan's Heroes (c)
	9	Net Playhouse (c)
	11	David Frost (c)
	12	Comedy Tonight (c)
9 PM	2	Singalong Jubilee (c)
	4	Football
	5	Name of Game (c)
	6	Des O'Connor (c)
	7, 12	Movie
	8	Movie
	13	Bob Corcoran
9:30—	2	Mission: Impos. (c)
	4	Flying Nun (c)
	8	Movie
	13	Bob Corcoran
10 PM	2	Mission: Impos. (c)
	4	Brady Bunch (c)
	5	Brackens World (c)
	6	Mannix (c)
	7, 12	Movie
	8	Expo '70 (c)
	11	News
10:30—	2	Documentary
	4	TBA
11 PM	2, 5, 6, 7, 8	News
	11	Movie
	12	Movie
11:20—	2	Viewpoint
	6, 8	News
11:25—	2	News, Sports
11:30—	4	Dick Cavett (c)
	5	Johnny Carson (c)
	7	Movie
	11	Movie
	12	Movie
11:40—	2	Movie
	6, 8	Movie
12 PM	2, 6, 7	Movie
	5	Johnny Carson (c)

SATURDAY, AUGUST 29

Time	Ch'n'l No.	PROGRAM
9 AM	4	Hot Wheels (c)
	5	H. R. Pufnstuf (c)
	7, 12	Roadrunner (c)
9:30—	2	Moi Et L'Autre (c)
	5	Banana Splits (c)
	7	Dast'ly & Muttley (c)
	12	Spiderman (c)
10 AM	4	Sky Hawks (c)
	5	Banana Splits (c)
	7, 12	Wacky Races (c)
10:30—	4	George of Jungle (c)
	5	Flintstones (c)
	7	Scooby Doo
	11	News, Sports
	12	Scooby Doo (c)
10:45—11		Movie
11 AM	2	Baseball (c)
	4	Get It Together (c)
	5	Baseball (c)
	6	Baseball (c)
	7	Archie Comedy Hour
	11	Movie
	12	Archie Hour (c)
11:30—	4	Amer Bandstand (c)
	5	M. League Baseball
	7	Archie
	11	Movie
12 Noon	2	Baseball (c)
	4	Bandstand
	5	Baseball (c)
	6	Baseball (c)
	7	Monkees (c)
	8	Uncle Bobby (c)
	11	Movie
	12	Monkees (c)
12:30—	2	Baseball (c)
	4	The Golden Years
	5	Baseball (c)
	6	Baseball (c)
	7	Penelope Pitstop
	8	Joe 90 (c)
	11	Across the Fence
	12	Penelope Pitstop
1 PM	2	Baseball (c)
	4	Golf (c)
	5	Baseball (c)
	6	Baseball (c)
	7	Superman
	8	Lassie (c)
1:30—	2, 6	Sports Week (c)
	4	Golf
	6	Shorts Week
	7	Movie
	8	Animal World (c)
	11	Gov't Story (c)
	12	Jonny Quest (c)
2 PM	2	Matinee
	4	Matinee
	5	McHales Navy (c)
	6	Club 6
	7	Movie
	8	TBA
	11	Adventure Theatre
	12	Dastardly, Mutt. (c)
2:30—	2	Matinee
	4	Matinee
	5	Movie
	8	I Spy (c)
	11	Adventure Theatre
	12	2:30 Farm Show
3 PM	2	Matinee
	4	Matinee No. 2
	5	Movie
	6	Wrestling
	7	Dimension '70
	11	Adventure Theatre
	12	Outlook
3:30—	2	Matinee
	8	Star Trek
	5	Movie
	7	Roller Derby
	8	Star Trek
	12	World Tomorrow
4 PM	2	Hi Diddle Day (c)
	5	Movie
	6	Hi Diddle Day
	7	Roller Derby
	8	Star Trek
	11	Bowling
	12	Fun-O-Rama
	13	Upbeat
4:30—	2	Klahanie (c)
	4	Nashville Music (c)
	5	College Show (c)
	6	Klahanie (c)
	7	Wagon Train
	8	Wide World Sports
	11	Bowling
	12	Fun-O-Rama (c)
5 PM	2	C.F.L. Football (c)
	4	Wide World Sport (c)
	5	I Spy
	6	Comics
	7	Wagon Train
	11	Run for Your Life (c)
	12	Lassie

SATURDAY, AUGUST 22

Time	Ch'n'l No.	PROGRAM
4 PM	2	Hi Diddle Day (c)
	5	Movie
	6	Hi Diddle Day (c)
	7	Roller Derby (c)
	8	Star Trek (c)
	11	Bowling
	12	Fun-O-Rama (c)
4:30—	2, 6	Klahani (c)
	4	Nashville Music (c)
	5	College Talent (c)
	7	Wagon Train
	8	Wide World Sports (c)
	11	Bowling
	12	Fun-O-Rama
5 PM	2, 6	Pro Football (c)
		Roadrunner (c)
	4	Wide World Sports (c)
	5	I Spy (c)
	11	Run for Your Life (c)
5:30—	7	News
	11	Run for Your Life (c)
	12	My 3 Sons (c)
6 PM	2, 6	Football
	4	Shorts
	5	News (c)
	7	News
	8	Wrestling
	11	Invaders (c)
	12	Where's Huddles? (c)
6:30—	2, 6	Football
	4	News (c)
	5	News (c)
	6	Department S (c)
	7, 12	Pro Football (c)
7 PM	2, 6	Football
	4	Viewpoint (c)
	5	Death Valley Days (c)
	7, 12	Football
	8	Jackie Gleason (c)
	11	Movie
7:30—	2, 6	Felix (c)
	4	Lets Make a Deal (c)
	5	Comedy Playh'se (c)
	7, 12	Jackie Gleason (c)
8 PM	2	CBC News
	4	Newlywed Game (c)
	6	Family Affair (c)
	8	Variety (c)
	13	Tall Man—Western
8:30—	2, 6	Gourmet (c)
	4	Laurence Welk (c)
	5	Adam-12 (c)
	7, 12	Football
	8	One Mn Shw—Vty (c)
9 PM—	2, 6	Laurel and Hardy
	5	Movie
	7, 12	Football
	8	Movie
	11	Barbara McNair (c)
	13	Movie
9:30—	2	Tee to Green
	4	E. Humperdinck (c)
	6	Department S (c)
	7	My Three Sons (c)
	12	Movie
10 PM	2	TBA
	7	Green Acres (c)
	11	Sgalong wth Mitch (c)
10:30—	4	News (c)
	6	Gomer Pyle
	7	Jackie Gleason (c)
11 PM	2, 4, 5, 6	News (c)
	11	Movie
	12	Movie
11:15—	2	News, Sports
	4	Movie
	5	News (c)
	6	Movie
	8	Movie
11:30—	5	News
	7	News
	12	Movie
11:40—	2	Movie

SUNDAY, AUGUST 23

Time	Ch'n'l No.	PROGRAM
10 AM	4	Fantastic Voyage (c)
	5	The Answer
	7	Dimension '70 (c)
10:30—	4	Spiderman (c)
	5	Guideline (c)
	7	Movie
	11	News, Sports
	12	Face the Nation (c)
11 AM—	4	Bullwinkle (c)
	5	Workshop (c)
	12	Burke's Law
11:30—	4	Discovery (c)
	5	Arts (c)
	7	Movie
	8	Kiddies on Kamera (c)
	11	Oral Roberts
	12	Burke's Law
12 Noon	4	What's New, School
	5	Jambo (c)
	7, 12	Track Meet (c)
	8	Album TV (c)
	11	Rex Humbard (c)
12:30—	4	The Answer (c)
	5	Underdog (c)
	6, 8	Champion—Drama
	7, 12	Track Meet
1 PM	4	Action (c)
	5	Meet the Press (c)
	8	Champion—Drama
	7	NFL Action (c)
	11	America--Travel (c)
	12	Danny Thomas
1:30—	2, 6	Country Calendar
	4	Issues and Ans. (c)
	5	Golf tournament (c)
	7	Face the Nation (c)
	8	Country Music (c)
	12	Roller Derby (c)
2 PM	2	International Zone
	4	Movie
	6, 8	Outdoors (c)
	7	News (c)
	11	Voice of Calvary (c)
	12	Roller Derby (c)
2:30—	2	Water Skiing
	4	Movie
	5	Golf
	6, 8	Movie
	7	Amateur Hour (c)
	11	Skippy (c)
	12	Movie
3 PM	5	Wells Fargo
	6	Movie
	7	Movie
	11	Movie
3:30—	4	Movie
	5	Commitment (c)
	6	Movie
4 PM	2, 6	Intertel (c)
	4	Movie
	5	Face to Face (c)
	8	Sports Hot Seat (c)
	11	Movie
	12	Tennis (c)
4:30—	5	Movie
	7	Wagon Train (c)
	8	Question Period (c)
	12	NFL Action (c)
5 PM	2, 6	Music to See (c)
	4	Bowling (c)
	5	Movie
	7	Wagon Train (c)
	8	Challenging Sea (c)
	11	Stephen Boyd (c)
	12	He & She (c)
5:30—	2	Group-Variety (c)
	4	Seven Seas (c)
	5	Movie
	6, 8	Voyage (c)
	7	Wagon Train (c)
	11	Stephen Boyd
	12	Amateur Hour (c)
6 PM	2	World of Disney (c)
	4	Challenge (c)
	5	News (c)
	7	News (c)
	11	Movie
	12	Movie
	13	Gospel Hour
6:30—	4	News (c)
	5	News
	6	Gomer Pyle
	7	Dick Van Dyke
	8	Flying Nun (c)
7 PM	2, 6	Music Machine (c)
	4	Lnd of the Giants (c)
	5	Flipper (c)
	7	Lassie (c)
	8	Dream of Jeanie (c)
	9	On Being Black (c)
7:30—	2, 6	My World (c)
	5	World of Disney (c)
	7	Rome With Love (c)
	8	Comedy Tonight (c)
8 PM	2, 6	Ed Sullivan (c)
	4	FBI (c)
	5	Comedy
	7, 12	Ed Sullivan (c)
	8	Comedy Tonight (c)
	9	Chicago Festival (c)
8:30—	2	Ed Sullivan (c)
	5	Bill Cosby (c)
	8	Bewitched (c)
	9	Downeast Smile (c)
	11	Outdoors (c)
9 PM	2, 6	Forsyte Saga
	4	Movie
	5	Bonanza (c)
	7	Comedy Tonight (c)
	8	Fabulous Sixties (c)
	9	Forsyte Saga
	11	Sight and Sound (c)
	12	Avengers (c)
9:30—	11	Man & Medicine (c)
10 PM	2, 6	Canada at War (c)
	5	Bold Ones (c)
	7	Mission Im,ios. (c)
	8	Marcus Welby (c)
	9	Eve. at Pops—Music
	11	Alfred Hitchcock (c)
	12	Mis. Impossible (c)
10:30—	2, 6	News Special (c)
11 PM	4, 5, 7, 8, 12	News (c)
	11	Dennis Wholey (c)
11:15—	2	News, Sports
	4	Movie
	6	Movie
11:25—12		Merv Griffin (c)
11:30—	4	Movie
	5	Secret Agent
	7	Suspense Theatre (c)
	8	Wrestling
11:40—	2	Movie

EARLY PROGRAMS MONDAY THROUGH FRIDAY

Time	Ch'n'l No.	PROGRAM
7 AM	4	Telecourse
	5	Today (c)
	7	News (c)
	12	News (c)
	13	Stock Market
7:30—	4	Mister Ed
	6, 8	University of Air
	7	J. P. Patches (c)
	12	Frisky Frolics (c)
8 AM	4	News; Good Morn. (c)
	6, 8	Good Morning
	7	J. P. Patches (c)
	13	Stock Market
8:30—	6, 8	Good Morning
	7, 12	Cap. Kangaroo (c)
	13	Block Trades
9 AM	4	Movie
	5	Telescope (c)
	6, 8	Good Morning
	7	News (c)
	12	Lucy (c)
	13	Stock Market
9:30—	6	Romper Room (c)
	7	You Top This? (c)
	8	Romper Room (c)
	12	Hillbillies (c)
	13	Stock Market
10 AM	5	Sale of Century (c)
	6	Peyton Place
	8	Peyton Place
	7, 12	Andy Griffith (c)
	11	Farm News
10:10—11		News
10:30—	2, 6	Friendly Giant (c)
	5	Hollyw'd Squares (c)
	7, 12	Love of Life (c)
	8	Ed Allen (c)
	11	Jack la Lanne (c)
11 AM	2	Mr. Dressup
	4	Bewitched (c)
	5	Jeopardy (c)
	6, 8	Summertime (c)
	7, 12	Where the Heart Is (c)
	11	Romper Room (c)
11:25—	2	Double Exposure
11:30—	4	That Girl (c)
	5	Who, What, Where (c)
	6, 8	Summertime (c)
	7	Search, Tomorrow (c)
	12	David Frost (c)
11:55—	5	Distaff (c)
12 Noon	2	Luncheon Date
	4	Best of Everyth'g (c)
	5	Distaff (c)
	6	Noon Show
	7	News (c)
	8	News
	11	Rocky & Friends (c)
12:15—	8	Magistrate's Crt. (c)
12:30—	2	Search, Tomorrow (c)
	4	World Apart (c)
	5	Days of Our Lives (c)
	7	World Turns (c)
	11	Girl Talk (c)
	13	Stock Market
12:45—	6, 8	Movie (c)
1 PM	2	Luncheon Date
	4	All My Children (c)
	5

WEEKEND'S TOP TV SHOWS

Tonight

PRO FOOTBALL. 5 p.m., Channels 2 and 6. The Winnipeg Blue Bombers and the Hamilton Tiger-Cats clash on Hamilton's home ground. Tom McKee, Russ Jackson and Don Chevrier cover the action for CBC.

FOOTBALL SPECIAL. 6:30 p.m., Channels 7 and 12. The Minnesota Vikings meet the Houston Oilers in a pre-season exhibition game on Texas ground.

JACKIE GLEASON. 7 p.m., Channel 8. In deepest Africa the vacationing Honeymooners set off on a hair-raising safari. Songs include Boys Who Bring 'Em Back Alive, We Must Be Out of Our Minds and It's Fun to Come Home.

ONCE MORE WITH FELIX. 7:30 p.m., Channels 2 and 6. Julie Felix plays hostess to singers Harold Lang, Tom Rush, John Renbourn and Terry Cox. She sings This World Goes Round and Round and Pastures of Plenty. Tom and John team up for No Regrets.

COMEDY PLAYHOUSE. 7:30 p.m., Channel 5. Simon Says Get Married is a spoof on computer matchmaking. Bob Newhart is in the starring role as painfully shy, introverted scientist Charles Fenton and Simon the Computer matches him up with a vivacious, extroverted beauty played by Dorothy Provine.

FAMILY AFFAIR. 8 p.m., Channel 6. A little romantic interest (played by Ida Lupino) enters French's relatively uncomplicated life. She is an English barmaid-turned-noblewoman who shakes French with a proposal they take up a romance they'd dropped years before. Good fun.

CATHERINE McKINNON. 8 p.m., Channel 8. Singers Joel Dennis and Allan Bruce join Catherine. She sings Step to the Rear, People and Catch the Wind. This is the last show of the series for Catherine.

ADAM-12. 8:30 p.m., Channel 5. Malloy and Reed investigate informer Tee Jay, an ex-junkie who's the suspect in an assault-and-robbery case.

ENGELBERT HUMPERDINCK. 9:30 p.m., Channel 4. Jonathan Winters makes a guest appearance (as Maudie Frickert and Elwood Suggins) and Dusty Springfield and Buddy Greco do musical bits. One production number spoofs the elaborate Hollywood musicals of a couple of decades ago.

Sunday

CHALLENGING SEA. 5 p.m., Channel 8. Surf's Up! is a look at surfing around the world, including film footage of top surfers in Hawaii and California and the highlights of a United States surfing championship at Huntinton Beach, California.

HE AND SHE. 5 p.m., Channel 12. A sick cat, a mouse in the house and a poison scare, the type of domestic crises which would singly flatten most women, all arise at the same time to turn a dinner party for Dick's boss into a first-class fiasco. Alice Ghostley is guest star, as the boss' wife.

DISNEY. 6 p.m., Channel 2. 7:30, Channel 5. Willie and the Yank is a three-part Civil War drama. Tonight The Deserter begins his adventures. Willie Prentiss is a young Confederate soldier who accidentally shoots his superior officer, then runs for the north.

MUSIC MACHINE. 7 p.m., Channels 2 and 6. Rhonda Silver of the Machinery is in the spotlight. Moe Koffman and his orchestra back up the group for such songs as Departure by Rhonda, Try, Try Again by Bob Francis and Spill The Wine.

LAND OF THE GIANTS. 7 p.m., Channel 4. Great shades of King Kong! A great gorilla gets Valerie, but a friendly giant rushes to the rescue. And like the lion and the mouse, said giant is soon in need of the earthlings' assistance.

MY WORLD. 7:30 p.m., Channels 2 and 6. Monroe is under fire on two fronts for his less-than-reverent attitude toward women. His editor bawls him out for some of the cartoon barbs he fires . . . and a suave widower is making quick points with his neglected wife. It's a rerun show, but worth seeing twice.

COMEDY TONIGHT. Jack E. Leonard swaps insults with Marty Barris, Jacqueline Susann and comics Lenny Schultz and Fred Willard round out the guest cast. Under fire are the generation gap, the army, war movies, big business, one-upmanship, businssmen's clubs and health. Laura Greene sings I'm a Woman.

SULLIVAN. 8 p.m., Channels 2, 6, 7, 12. Lee Marvin and Woody Allen are the headliners, and appearances are also made by Jo Anne Worley of Laugh-In; singers Shirley Bassey and Oliver; the Yale Glee Club; and the Castro Brothers.

SMILE-IN. 8:30 p.m., Channel 9. Ed Grant's Stove and other Stories of the Maine Woods. Marshall Dodge spins yarns like the time the wind lifted Ed Grant's cabin off its foundations and the fisherman who found a mink with human intelligence.

BONANZA. 9 p.m., Channel 5. Robert Lansing stars in Danger Road. Gunny Riley is a former army officer who was branded for desertion and Ben Cartwright can't bring himself to forgive the man . . . but he does insist, in finest Bonanza fashion, that Gunny get a fair break.

Avoid Labels, Indians Urged

Red Power as an organization longer exists, but the Indian movement is still going strong, a young Indian couple told a small gathering at the University of Victoria Thursday night.

Eight persons turned up at what they thought would be a Red Power meeting led by outspoken Mowhawk model Kahn-Tineta Horn. Miss Horn didn't show.

The Victoria Youth Council organized the meeting as part of Youth Week, but cancelled it when they received no word from Miss Horn.

The eight who had gone in hopes of hearing Miss Horn stuck around for three hours to hear Chuck and Nonnie Elliott of the Tsartlip reserve in West Saanich outline what was happening with the Indian movement.

"We're not Red Power. There's no longer a red power organization. We want to avoid labels. The term Red Power frightens people, they think of black power," said Elliott, counsellor of the Tsartlip tribe.

Elliott said he preferred to call North American Indians' activities the Indian Movement.

"We're not out to take anything that isn't ours, we just want justice for our people. We want our people to be able to think of other things besides where their next meal is coming from."

1970 Will Be 'A Good Year'

LYONS, France (AP) — Beaujolais vintage 1970 will be a "magnificent year," the French Wine Growers' Institute announced today.

Despite hail storms which destroyed some vineyards in the northern part of the Beaujolais growing area last month, the current vintage will be better than last year's both in quality and quantity, the institute said. The grape harvest begins around Sept. 15.

In the Burgundy wine-growing area, 50 miles farther north, the hail storms destroyed an estimated 35 per cent of the 1970 crop.

TODD
. . . six feet

Rural Laugh-In Looking Better

By HARVEY PACK

NEW YORK — During the summer it is difficult to find anyone to interview along the TV beat. Most shows are either on haitus or busily taping the first weeks of the new season. Only a few days ago a press agent sadly confessed that even for money he could not come up with a warm body for an interview.

For the moment . . . that remark is invalid. CBS has come up with a warm body. A very warm body.

Her name is Lisa Todd and her form will be completely wasted on the small screen as she becomes the new girl on the scene in "Hee-Haw."

Red-blooded American men who have heretofore had no use for country music will suddenly find themselves adjusting the fine tuning when Lisa comes on the scene to do a few funny bits on CBS' rural "Laugh-In." She's an amazing looking gal and when she makes an entrance, everything on camera will be delightfully blotted out.

In heels, she stands almost six feet and her vital statistics are given as 40-24-38. Because she does not belive in hiding her assets, her press tour on behalf of "Hee-Haw" resulted in such abrupt head-turning in cities across the nation, that some oglers may never miss the mini.

At New York's Kennedy Airport, two advertising men rushing to catch a plane walked directly into a wall while trying to see if the back of Lisa was as impressive as the front.

SHOP OWNER LOSES POTFUL

GREAT YARMOUTH, England (UPI) — When Mrs. Alice Royal packed up her china stall, she came in for a shock. A helper had sold a 54-cent teapot containing the day's take — over $72.

Toronto Buys Today

TORONTO (CP) — The Toronto Tourist and Convention Bureau announced Friday it will sponsor the NBC Today Show, to be broadcast live from Toronto Sept. 17-18.

Shows of Canadian origin, to be produced live in Montreal and Ottawa as well as Toronto, are also being sponsored by the federal government, the Ontario government tions. Total cost is estimated at $150,000.

The Toronto bureau spokesman said this kind of exposure will increase Toronto's $172 million tourist market.

OFC
smooth
OFC
light
OFC
mellow

OFC
CANADIAN
WHISKY
GREAT!
CANADIAN SCHENLEY
DISTILLERIES LTD.

This advertisement is not published or displayed by the Liquor Control Board or by the Government of British Columbia

All this week
in the Bay
Olympic Room
from 2 to 4 p.m.

BACK-TO-SCHOOL SPECIAL

Just for kids as an "end-of-holiday" treat

HEARTY HAMBURGERS

with lettuce and tomato choice of 15c ice cream and 15c soft drink

Per Serving **59c**

In the Bay, Olympic Room, downstairs, dept. 21

Hudson's Bay Company

1970 BATH SHOP SALE

Bath Acessories . . . pretty and practical

M1 "White Angel" Design Plastic Bathroom Accessories — Decorator colours of gold, moss, pink. **Sale Priced:**

Tissue Dispenser. **Ea. 1.99**
Bathroom Butler. **Ea. 2.49**
Square Boudoir Basket. **Ea. 2.49**
Open Soap Dish. **Ea. 79¢**

M2 Borg Contemporary Bathroom Scale — Have your bathroom scale in avocado, gold, pink or Bristol blue. Steel case with non-slip feet. Unique hook means you can hang it up. Easily adjustable. 10¾x 10 1/6x1⅝" high. **Sale, each 6.99**

M3 Polished Brass Filigree Accessories—Lovely for gifts or to add decorator delight to your bathroom. **Sale Priced:**

Lipstick Caddy. **Ea. 1.99**
Large Tissue Container, 5"x 10". **Ea. 2.99**
Toilet Roll Cover. **Ea. 2.79**
Hairspray Container. **Ea. 2.49**
Square Tissue Holder. **Ea. 1.99**

M4 Fashion Bathroom Hamper—So decorative and so practical, you won't want to miss the sale price at the Bay. Green, gold or pink fancy Jamaican fibre body. Bench style in 20"x11½"x20" size. **Sale, each 11.99**

M5 Towel Pole—1" chrome tubing, two towel stirrups, four swivel arms. **Sale, each 5.49**

M6 Rubbermaid Toilet Bowl Brush Set—White, pink, yellow, sand, avocado or gold. **Sale, set 2.97**

M7 Rubbermaid Bath Mats—White, avocado, yellow, pink, gold. 14"x25¾". **Sale, each 2.17**
16"x28". **Sale, each 2.97**

Towels in exotic colours and patterns

M8 Beautiful Bali Towels — Gorgeous Polynesian floral in rose, blue or gold on white. Luxurious cotton terry.

Sale Priced:
Bath, 22"x44". **Ea. 1.79**
Hand, 15"x24". **Ea. 1.19**
Face, 12"x12". **Ea. 59¢**

M9 Dresden Towels — Rich, two-tone floral jacquard in fern green, blue, gold, rose.

Sale Priced:
Bath, 22"x44". **Ea. 1.79**
Hand, 15"x24". **Ea. 1.19**
Face, 12"x12". **Ea. 59¢**

M10 Satina Cannon Towels—Solid coloured sheared towels in rich colours of pink, gold, green and orange.

Sale Priced:
Bath. **Ea. 3.99**
Hand. **Ea. 2.69**
Face. **Ea. 99¢**

The BAY, bath accessories, third, dial 385-1311, dept. 648

A PICTORIAL STUDY OF THE PEOPLES OF CANADA BY TOM STOCK

In the Bay Douglas Room 4th floor . . . starting Monday

Don't miss this interesting collection of Tom Stock paintings including contemporary Indians, old-time Indians and Eskimos. Another 300th Anniversary celebration at the Bay now.

TOM STOCK is a well-known magazine illustrator and writer who came to Canada over 30 years ago, via *London and Paris*, from Australia. He has lived among and painted both Eskimos and Indians from Coast to Coast. It is said his series of oil sketches are not only true portraits of our Indians and Eskimos, but valuable ethnological data.

the Bay

Youth to Get Chance With Royals Sunday

Victoria Royals and Vancouver Spartans wind up their regular season schedules Sunday, meeting in a 2:30 p.m. contest at Swangard Stadium in Burnaby.

Royals, who clinched the Western Canada Soccer League's Coastal Division title by defeating Spartans last Saturday, have a bye in the west's semi-final playoff, which is scheduled for August 30 between Spartans and Vancouver Cougars.

For the Sunday contest in Burnaby, Royal coach Brian Hughes has stated he will start "the youngsters" who did not see action in Saturday's Spartan game.

They are Jan Bentley, Mark Robb, George Hyne and Bobby Duncan.

EXHIBITION PARK RACE RESULTS

VANCOUVER — Alder Glory, bred and owned by R. W. Hall, grabbed the lead early and raced to a six-length victory in Friday's third running of the Debutante Stakes at Exhibition Park.

Alder Glory paid $11.20 to win. Union Valley and Petite Mungo were next in that order.

First race — $1,660, claiming, three-year-olds, one and one-sixteenth miles:

Cheri Mine (J. Arnold)	$5.40	$4.00	$3.00
Warriors Grandson (Cartarini)		25.80	7.00
Wolf Mountain (Cuthbertson)			3.30

Also ran :Carmelos Diamond, Avon Triple, Fraser River, King Kodiak, Suruyam, Valley Lad, Cal Eyre. Time 1:49 1-5.

Quinella paid $109.00.

Second race — $1,765, allowance, two-year-olds, approximately six furlongs:

Command Module (Dalley)	$3.80	$2.70	$2.80
Craig D. Jr. (Welsh)		3.40	2.80
Broadway Bob (Cuthbertson)			4.10

Also ran: Hilda Pearl, B.C. Capten, Return to Peace, Flying Native, Vocal Jive. Time 1:11 4-5.

Third race — $1,765 claiming three-year-olds, six and one-half furlongs:

Finders Fee (Broomfield)	$15.70	$6.10	$4.20
Perky Polly (Ray)		4.10	3.20
Duffy Hill (Dalley)			3.40

Also ran: Joes Tall Boy, Prove It Oil, Tonys Mark, Western Doc, Gallahads Knight. Time 1:18 4-5.

Fourth race — $1,660, claiming, three-year-olds and up, six and one-half furlongs:

Oh George (Frazier)	$3.80	$3.00	$3.20
Horrify (Broomfield)		13.50	5.20
Apologue (Smith)			6.70

Also ran: Windsor Note, Hockin Girl, Golden Crackle, Commandership, Lady Merle, Satins Kin, Hi So Smart. Time 1:20.

Exacto paid $78.70.

Fifth race — $1,685, claiming, three-year-olds and up, six and one-half furlongs:

War Bridle (Smith)	$7.80	$3.90	$2.40
Lords Ransom (Salas)		4.30	2.50
a—Glencar (Cuthbertson)			2.30

Also ran: a-Andy's Arab, Some Count, Out of Funds, Hard to Reason, Kateminuk. Time 1:18 2-5.

a—entry.

Sixth race — $1,660, claiming, three-year-olds and up, six and one half furlongs:

Sikanni Chief (York)	$6.90	$4.00	$2.90
Ardent Morn (J. Arnold)		4.80	3.60
Scomy (Frazier)			3.20

Also ran: Bellicoso, Sheer Vanity, Velvet Morn, Border Spy, Beryls Alibhai, Jayle, Flying Magic. Time 1:19 1-5.

Exacto paid $37.40.

Seventh Race — $1,985, claiming, three-year-olds and up, one mile and 70 yards.

Dinosaur Ben (Welsh)	$6.40	$3.60	$2.90
Last Wink (Smith)		8.40	2.60
Tux N' Tails (Cuthbertson)			2.70

Also ran: Green Dragon, Banchory Bill, Drew Lea. Time: 1:41 1-5.

Eighth Race — $7,000-added, allowance, two-year-olds, six and one-half furlongs.

Alder Glory (Broomfield)	$11.20	$5.40	$4.80
Union Valley (Salas)		4.80	3.50
Petite Mungo (Ray)			4.80

Also ran: Sally O Salt, Guerilla Girl, On To Mrs. Jan Marie, Fleet Priority, High On Haig, Soft Sailing. Time 1:19 3/5.

Ninth Race — $1,660, claiming, three-year-olds and up, one and one-sixteenth miles.

Stickey Thicket (J. Arnold)	$24.00	$9.50	$7.20
National Treasure (Phillips)		470	3.80
dh—Count Chevalier (Cuthbertson)			3.30
dh—Cowardly Lion (Dalley)			3.90

dr—Dead heat, for third.

Also ran: Spearstone, Peace River, Mimi Charger, Wallaroo, Arctic Man, Lady Erika. Time 1:48 1-5.

Quinella paid $43.50.

Attendance 7,246. Mutuel handle $338,601.

Labatts Stretch Playoff to Limit

Sparked by a one-hit performance by winning pitcher Bob Harris, Labatts downed Colwood Inn, 4-1, at Heywood Avenue Park Friday to extend their Stuffy McGinnis Men's Softball League semi-final series to the limit.

Fifth game of the best-of-five series will be played at Heywood Sunday, starting at 2 p.m.

Colwood's Ron Griffis took advantage of two brewer errors to put the Innkeepers ahead, 1-0, in their first turn at bat.

Singles by Ron MacDonald and Harris in the bottom of the opening frame, plus an error, a passed ball and a fielder's choice, produced for the tying and winning runs.

Hudson's Bay Company

1970

SHOP IN PERSON

WAREHOUSE SALE

MONDAY EVENING 6 to 9:30

DELIVERY CAN BE MADE AT A MINIMAL EXTRA COST

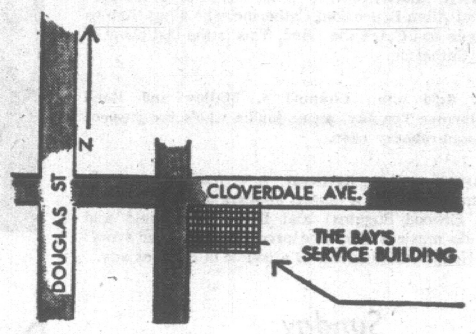

FASHION FABRICS

60" Polyester Knits — (Seconds) A truly wash and wear fabric in an assortment of colours. **Sale, yard 3.99**

Summer Cottons to Clear—Large variety of prints in 36" to 45" widths, suitable for dresses, sportswear and home decoration. **Sale, yard 69¢ to 99¢**

SEWING MACHINES

Reconditioned Used Models

White Rotary Console—	$15
Princess Straight-Sew Portable—	$20
Piedmont Straight-Sew Portable—	$25
Piedmont Straight-Sew Portable—	$27
Piedmont Straight-Sew Portable—	$28
Jones Straight-Sew Portable—	$30
Beacon Straight-Sew Console—	$35
White Straight-Sew Console—	$40
Singer Treadle Electric—	$40
Console Sewing Machine—	$40
Neechi Portable—	$47
Piedmont Straight-Sew Console—	$47
Brother's Automatic Portable—	$59
165 Automatic Portable—	$77
Singer Console and Bench—	$80
508 Zig-Zag Portable—	$87
Viking Console Zig-Zag—	$100
Neechi Super Open Arm—	$158
Queen Anne Cabinet—	$30
Regent Desk—	$52
J 300 Cabinet—	$25
Bernina Folding Table—	$39
Semi-Automatic Portable—	$99

GIRLS' AND BOYS' WEAR

Boys' and Girls' Shorts—Stretch terry and cotton. Pastels. 2-3x, 4-6x. **Sale, each 99¢**

Girls' and Boys' Slims—Flare and straight leg styles in stretch terry, cotton and fortrel. Stripes, florals, solid shades. Sizes 4-6x coll. **Sale, each 99¢**

Girls' Dresses and Shifts—A pretty selection in checks, stripes, florals prints and solid colours of cotton, laminated and some fortrels. Sizes 4-12. **Sale, each 1.97 to 2.99**

Cotton Shirts—Short and long sleeve styles, ideal for back-to-school. Sizes 4-12 coll. **Sale, each 97¢ to 1.19**

Girls' Sportswear Assortment—Jumpsuits, short and top sets, slims, pant sets, tops. Cotton, fortrel and wool blends. Sizes 4-6x, 7-14 collectively. **Sale 99¢ to 3.99**

WOMEN'S SWEATERS

An Assortment of Cardigans and Pullovers—In colours to suit everyone. Pick several favorites from wool and acrylic knits. Broken sizes, so shop early. **Sale, each $5**

MEN'S WEAR

Short-Sleeve Knit Shirts — Always fresh cotton and fortrel blends. Black, white, yellow, blue. S.M.L. Coll. **Sale, each 1.99**

Perma Press Sport Shirts — The campus crowd will love these. Short sleeves. Plains, stripes. S.M.L. **Sale, each 6.99**

Levi Jeans—Slim-leg style in Fortrel and cotton blend that stays fresh always. Plain colours and patterns. Broken sizes. **Sale, pair 8.99**

MEN'S SHOES

Men's Sandals — Brown or black leather uppers. Rubber soles, some leather soles. Sizes 6-12. **Sale, pair $5**

BOYS' WEAR

Teen Pants—Flare and regular leg cotton denims. Wide assortment of colours and styles. 28-34. **Sale, pair 5.99**

Boys' Cotton Denim Pants — Discontinued lines by leading manufacturers. Regular and flare leg. Acc't colours. 8-16 coll. **Sale, pair 3.99**

Boys' Wool and Nylon Socks—Popular patterns and colours. Ankle lengths. Sizes 7, 9 and 11. **Sale, 3 pair 1.98**

Boys' Short Sleeved Shirts—Cotton polyester machine washable, permanent press blends. Short sleeves. Ass't colours, patterns. Sizes 8 to 16. **Sale, each $2**

TEEN FOOTWEAR

Savings in Slings and Closed Styles—Patent and leather in browns and green for Fall. Assorted sizes. Reg. 4.99. **Sale, pair 2.99**

Loafers — For go-getting teens. Brown leather slip-on styles. Assorted sizes. **Sale, pair 3.99**

NEW APPLIANCES

G-E Dishwasher—1 only. Avocado. **Sale $229**

G-E Range—Roast sensor, rotisserie, plug-out elements. Harvest gold. 1 only (Cabinet as is. New warranty on parts and labour). **Sale, $319**

Baycrest Double Oven—1 only. Avocado. **Sale $329**

Baycrest Side-by-Side Fridge-Freezer Combination—Demonstrator. White. 1 only. **Sale $479**

De luxe G-E Fridge-Freezer—Slight cabinet damage. 1 only. **Sale $339**

Amcrest Automatic Washer — 2-speed, 2-cycle, 18-lb capacity tub. Full warranty. 5 only. Last price $269. **Sale, each $259**

G-E Fridge Freezer Combination—14 cu. ft. capacity. Slide-out shelves and swing out crisper for easy access to food storage. Roll-out freezer basket holds 125 lbs. of frozen food. **Sale, each $319**

COLOUR TVs

Fully Reconditioned
90-day warranty on parts and labour

19" Baycrest TVs— VHF and VHT tuners. Walnut cabinets. 6 only. **Sale, each $279**

All models listed below carry new warranty:
2 years on picture tube
1 year parts and labour

19" Baycrest TV — AFT tuning, UHF and VHF tuner. 2 only. **Sale, each $459**

25" RCA TV—Metal cabinet. UHF and VHF tuning. 1 only. **Sale $479**

25" Baycrest TV—AFT tuner. Spanish cabinet. 1 only. **Sale $627**

25" Baycrest Low Boy— **Sale $569**

USED COLOUR TVs

90-day parts and labour warranty

19" Sparton Table Models — 2 only. **Sale, each $367**

25" Clairtone TV—1 only. **Sale $397**

21" RCA—1 only. **Sale $307**

25" Electrohome Low Boy — 1 only. **Sale $597**

SPORTING GOODS

Super Strip Teaser—Popular lure for salmon fishing. Due to exceptional low price these are limited to 2 per customer. **Sale, each 99¢**

De luxe 12' Aluminum Boat—Highly rated, soundly constructed. 650 lb. capacity, 10 h.p. rating. **Sale, each $229**

De luxe 16' Fiberglass Canoe—34" beam, 12" depth, padded seats, built-in safety floatation. **Sale, each 159.99**

Baycrest Boat Trailers—Sturdily constructed of heavy gauge steel. Includes lighting kit. Guaranteed by the Bay. **Tilt-boom, 800-lb. capacity model. Sale, each 219.99**

T-frame, 500-lb. capacity model. Sale, each 129.99

Limited quantities.

Deluxe 14' Fiberglas Boat—Double reinforced hull, back to back seats. Rated 40 h.p. 1 only floor sample. **Sale, $650**

Deluxe Soft-Top Camper—1 only floor model Was $438. **Sale, $398**

Brunswick Century Pool Table — 1 only, slightly soiled, floor sample. 4' x 8' de luxe features. **Sale $329**

Baycrest Boys' Hi-Rise Bicycle — De luxe coaster-brake model, chrome fenders and chain guard, redline tires, pleated banana saddle, metallic bronze finish. In cartons. **Sale 37.99**

De luxe 3-speed Hi-Rise Bicycle — Chrome fenders and chain guard, 3-speed click shift, redline tires, glitter banana saddle, metallic finish. In cartons. Boys' only. **Sale 51.99**

Roller Tip Trolling Rod—Heavy duty, solid glass, 1-piece. **Sale, each 7.99**

USED BLACK/WHITE COMPONENTS

30-day warranty

Baycrest Component Stereo Systems — 2 only. **Sale, each $79**

Baycrest Component Set—1 only. **Sale $62**

Phillips Record Player—1 only. **Sale $67**

G-E Record Player—1 only. **Sale $107**

Korting Tape Recorder—1 only. **Sale $47**

Sony Tape Recorder—1 only. **Sale $17**

NEW STEREO SETS

Baycrest Stereo — 70-watt amplifier, 8 speakers, Garrard changer. 1 only. **Sale $325**

RCA Stereo—AM/FM stereo. 1 only. **Sale $289**

Baycrest Credenza Style—1 only. **Sale $269**

Fleetwood Contemporary Style—2 only. **Sale, each $249**

Baycrest with BSR Tape Deck — 1 only. **Sale $419**

LAUNDRY EQUIPMENT

These machines have slight cabinet defects and are sold "as is". Full new warranty on parts and labour.

Deluxe Baycrest 3-Speed Automatic Washer Sale $259

G-E 2-Speed Mini Basket—1 only. Demonstrator. **Sale $257**

Sanyo Spin Washer/Dryer—1 only. **Sale $129**

Canadian Washer/Spin Dry—1 only. **Sale $129**

RCA Dryer—New warranty. 1 only. **Sale $157**

USED WARRANTY COVERS:

Exchange or even value, money refunded or replacement parts made at discretion of service department.

PAINTS, HARDWARE

Atlantic Exterior House Paint — Limited quantity of exterior latex and oil base paint. White only. Limit 2 gallons per customer. **Sale, gal 2.88**

Paint Oddments—Assorted paints in limited colours and quantity. All reduced ⅓ to ½. Gallons, quarts and ⅛ pints. **Sale, each 88¢ to 8.32**

Baycrest 7¼" Power Saw—Highly rated 8-amp. motor, lifetime self-lubricating bronze bearings. **Sale 32.99**

Baycrest 6½" Power Saw—Powerful 6-amp. motor, telescoping blade guard. **Sale 28.99**

Baycrest ⅜" Drill—Industrial rating, 3-amp. motor, auxiliary handle. **Sale 18.99**

Baycrest ¼" Drill—2.6-amp. motor, geared chuck, ½" capacity in wood. **Sale 11.99**

General 8" Deluxe Table Saw—Tilting arbor model with accurate adjustable mitre gauge and rip fence, motor. **Sale 138.89**

Floor Model Tilting Arbor Saw—Angle cuts to 45°, power lift motor mount, cuts to 2¼" with ½-h.p. ballbearing utility motor, pulley and belt. Complete. **Sale 96.99**

Please allow 5 days delivery

GARDEN SHOP

16" Push Mower—Ball bearing wheels. **Sale, each 19.88**

10-6-4 Lawn and Garden Builder—50 lb. bag **Sale, each 3.98**

Fuchsia Hanging Basket—Hardy variety, sun or shade. **Sale, each 3.99**

Round Standard Barbecue—With hood, spit and motor. **Sale 17.99**

Lawn and Driveway Sweeper—With bag and trolley wheels. **Sale 33.99**

Your Choice: Cultivator, Hoe or Garden Rake— **Sale, each 1.98**

Rider Mower—Demonstrator, fully guaranteed, 4-h.p. Reg 319.99. 1 only. **Sale $258**

Garden Hose—7/16 diameter green plastic. 100 feet. **Sale, 3.99**

Round Portable Barbecue—24" bowl. Adjustable height. **Sale, each 7.31**

Seaforest Mulch — With kelp. Use it on every plant. Large size. **Sale $2**

UPHOLSTERED FURNITURE

Slim Arm Modern Sofa and Chair—Olive or charcoal. 1 only. **Sale, eacht 189.86**

Black Contemporary Sofa and Chair — Houndstooth check cushions. 2 only. **Sale, each 239.86**

Traditional Sofa and Chair—Gold or blue matelasse. 2 only. **Sale, each 279.86**

Cogswell Rocker—High back, assorted fabrics. 6 only. **Sale, each 57.86**

Hostess Chair—Assorted colours. 5 only. **Sale, each 21.86**

Hi-Back Swivel Rocker—Olive or tangerine nylon. 5 only. **Sale, each 88.66**

Sleepwell Redibed—Double bed size with spring-filled mattress. 2 only. **Sale, each 158.86**

BEDROOM FURNITURE

Modern Walnut Double Dresser—With mirror. 2 only. **Sale, each 79.86**

Double Bed—Radio headboard. 2 only. **Sale, each 58.86**

4-Drawer Chest—2 only. **Sale, each 44.86**

Pedestal Desk—3 only. **Sale, each 27.96**

Pedestal Desk—3 only. **Sale, each 39.86**

Famous Maker Mattresses—Quilt top. Good coil counts. 8 only. **Sale, each $31, $37, $44**

FLOOR COVERING SPECIALS

27" Scottish Axminster Hall Runner— **Sale, lin. yd. 5.86**

"Maraca" Nylon Shag from Harding—Pepper, moss or tangerine. 12' width. **Sale, sq. yd. 8.99**

Artisan All-over Design Axminster — Blue grey and white. 9' width. Reg. 13.95. **Sale, sq. yd. 9.99**

Titan Heavy Duty Loop Nylon—As used for offices and other busy areas. **Sale, sq. yd. 5.47**

CARPET SPECIALS

Scottish Axminsters — Assorted designs. 9'x12'. **Sale, each 98.86**

Shag Wool Rug from Finland—Ivory with gold abstract. 9'x12'. "As Is" **Sale 219.86**

Nylon Axminster Rug—6'x9'. 5 only. **Sale, each 44.86**

READY-MADE DRAPES

"Bali" Floral Lined Drapes—
1wx54". **Sale 11.99** 1½wx54". **Sale 17.99**
1wx63". **Sale 13.99** 1½wx63". **Sale 19.99**
1½wx84". **Sale 22.99**
2wx84". **Sale 29.99** 3wx84". **Sale 49.99**

Venus Plain Lined Drapes—1 w x 84". **Sale 14.99**

BEDSPREADS

Quilted Floral Bali Spreads—Twin size. **Sale 22.99**
Double size. **Sale 24.99**
Queen size. **Sale 29.99**
King size. **Sale 32.99**

CUSHIONS

Basket Chair Cover—Assorted florals. **Sale, each 4.99**

14" Square Toss Cushions— **Sale, each 99¢**

Velveteen 12" Square Box Cushions — Orange or gold. **Sale, each 2.19**

RODS

I-Beam Rods — Cadmium metal, 8' long, easy to adjust to most windows, each packaged in a tube. **Sale, each 1.99**

CHRISTMAS CARDS, WRAP

Assorted Solid Packs of 25 Cards— **Sale, pack 1.99**

3-Roll Paper Wrap—30" width. **Sale, pack 88¢**

3-Roll Foil Wrap—30" width. **Sale, pack 88¢**

LAMPS, PICTURES

Table Lamps Crystalite Base Lights Up—Burlap shade. Tangerine, blue or green base. **Sale, each 9.99**

Black Light Posters—Framed in contemporary black and red. Subjects include atomic speculatory system, op eyes, butterflies. **Sale, each 9.99**

Framed Reproductions — Assortment in smaller sizes ideal for any room. **Sale, each 8.99**

SCHOOL SUPPLIES

Looseleaf Refills—275 per pack. **Sale, pack 88¢**

Exercise Book Pads—5, 72-sheet books, interlined, per pack. **Sale, pack 88¢**

Super Key-Tabs—5, 72-sheet books per pack. **Sale, pack 88¢**

Vinyl Binder—1½" vinyl in assorted colours. Chrome rings. **Sale, each 88¢**

Back-to-School Pre-packs — All items required as listed by school board.
Grade 1, 88¢; Grade 2, 2.69; Grade 3, 4.99; Grade 4, 6.69; Grade 5, 7.99 Grade 6, 8.49; Grade 7, 8.69.

CHINAWARE

57-Pce. "Caroline Pine" — A delicate pine sprig in pastels of brown, green and silver. Service for 8. **Sale, set 39.99**

45-Pce. Semi-Porcelain — Choice of four modern patterns. Service for 8 includes coffee pot, sugar and creamer. **Sale, set 14.99**

20-Pce. Semi-Porcelain — Modern patterns on a coupe styling. Service for 4. **Sale, set 5.99**

24-Pce. Fine China Hostess Set — Modern blue striped border with silver-coloured trim. Lovely for afternoon teas and coffee parties. **Sale, set 9.99**

55-Pce. Semi-Porcelain — Choice of "Tangiers", black and yellow stripes with black accent pieces, or "Bolero", tan and brown stripes with tan accent pieces. Service for 8. **Sale, set 24.99**

Bone China Cups and Saucers—Attractive assortment of florals with gold-coloured trims. **Sale, each 99¢**

10-Pce. Coffee Set—Green or honey-coloured semi-porcelain. Smoothly glazed. Excellent gift. **Sale, set 4.99**

BUDGET MEN'S WEAR

Fashion Dress Shirt — Short sleeve, long point collar in perma-press poly-cotton blend. Stripes. 14½-16. **Sale, each 2.99**

Perma-Press Sport Shirts—Short sleeves, regular and tapered torso. Stripes, patterns and solid shades. S.M.L. **Sale, each 2.99**

Pullovers—Handsome assortment in wools and acrylics. Regular 9.95-19.95. **Sale ½ Price**

Knit T-Shirts—Short sleeve, crew and V-neck styles in white or blue. S.M.L. Good under sweaters for Fall. **Sale, each $2**

Men's Knit Shirts—Acrylic knits in plain shades. Long sleeves, crew and V-neck collars. S.M.L. **Sale, each 2.99**

Handkerchiefs—White cotton. **Sale 6 for 99¢**

Perma-Press Cotton Pants—Slim leg, plain bottom styling in choice of solid shades or fancy patterns. 30-34 waists. **Sale, pair 4.99**

BUDGET TEEN SHOES

Slip-on, Moccasin and Strap Styles — In leathers and patents. Many popular styles. Sizes 5½-7. **Sale, pair 3.49**

SKYWAY LUGGAGE

Assorted colours, sizes and styles of Skyway Buffalo luggage. Classed as SUBS.

21" weekend,	Sale, each 17.99
26" pullman,	Sale, each 23.99
Cheater.	Sale, each 14.99

TOYS

Junior Gym Set—3 sets only. Includes two swings, one glide ride. All metal construction with nylon bearings. **Sale, each 19.99**

HOUSEWARES

7-Speed Philips Blender—Powerful blender for all your cooking and blending needs. **Sale, each 39.99**

Picnic Jugs—128 oz. size. Polypropylne exterior in avocado or orange. Made by Thermos. **Sale, each 2.99**

STAPLES

Ibex Flannelette Blankets—Warm, smooth textured flannelette. 70x90". **Each 3.99**
80x100". **Each 4.49**

Mattress Pad Covers—Flat and contour. Twin to king sizes available. **Sale, each 7.98 to 14.98**

the Bay

Victoria Daily Times

VICTORIA, B.C., SATURDAY, AUGUST 22, 1970—PAGE 19

Who Is Left on Wayside as Bus Services Diminish?

Old Folk . . . Children . . . and, of Course, the Poor

By PAT DUFOUR

A widow will lose the job that keeps herself and her son. An 82-year-old pensioner will be unable to keep his doctor appointments.

These are but two of the Saanich Peninsula residents who will bear the brunt if the Vancouver Island Coach Lines is granted permission by the B.C. Public Utilities Commission to discontinue service to Sidney-Deep Cove, West Saanich and Cordova Bay.

There are many more.

A good proportion of them are elderly. They depend on the bus for their contact with the outside world.

They are already paying the price for living in an affluent society. As wages increase, forcing the bus company to raise fares, they count their pennies and limit their excursions to stores, banks, and their friends.

They're pushed further into the isolation of old age and loneliness.

Two-Car Trend Snarling Roads, Draining Away Transit Funds

As one official at the Silver Threads Centre in Sidney explains:

"The one thing they have left is their independence. Most of them can't bring themselves to sponge off their neighbors for lifts. It's hard on their pride."

On the other end of the age scale, children will take the rap for a society unable to provide transportation to the YM-YWCA and other city activities that stretch both mind and muscle.

●

Mothers are among those who have written the commission, saying that already their children are forced to hitch-hike along a busy highway because of inconvenient bus schedules.

They worry now whether their children will pay the consequences of increased highway hitch-hiking.

Farmers will be hit — and their laborers.

Central Saanich Mayor A. M. Galbraith and Dixon Holloway, president of the Saanich Fruit Growers' Association, estimate that 75 per cent of the farmers' work force commute from the Victoria area.

Describing VICL's bid to stop service as "very short-sighted," Galbraith adds:

"It works two ways. The farmers get the help they need in order to survive and many unskilled people receive a chance to work."

Some residents say they will have to sell their homes and move closer to transportation.

Others fear that life savings, used to buy their homes, will be whittled away — that lack of transportation will drag down the value of real estate.

The social conscience of the four municipalities has been touched. In a combined brief to the PUC they've urged the commission to turn down the VICL application.

Saanich may have a stronger case than the others.

In a separate brief the council has referred to a franchise in existence between the municipality and the company which is in effect until 1972.

The terms of the franchise call for a year's notice before the franchise can be dropped.

It also requires that the VICL seek agreement from council before it reduces or abandons bus routes.

This was not done. Instead, the coach lines sent a copy of its application to the council.

●

In a combined brief the chambers of commerce for Greater Victoria, Saanich, Central Saanich and Sidney, and North Saanich have also urged the commission to keep the Peninsula service operating.

There are four runs to and from Victoria and Cordova Bay each day. The first bus leaves Victoria at 8:30 a.m. and the final run comes back to town at 5:45 p.m.

Four return runs also service the Sidney-Deep Cove areas with the first bus leaving Victoria at 7 a.m. and the final run back to Victoria scheduled for 6:25 p.m.

The heaviest serviced route is the one feeding Sidney and Deep Cove. There are eight return runs each weekday with the first bus leaving Victoria at 6:30 a.m. and the last returning from Sidney at 7:35 p.m. An additional run, leaving Victoria at 10 a.m., is scheduled in the summer to connect with the Washington State ferry to Anacortes.

●

Fares are on a sliding scale, pegged at just under five cents a mile. As an example, Victoria to Brentwood costs 70 cents; Sidney to Victoria, 90 cents; and Cordova Bay to Victoria, 45 cents. There is no reduction for return fares but a package deal offers 10 tickets for the price of eight.

Although there will be some economic penalties involved if the VICL service folds, both the municipalities and the Chambers are more concerned with the social implications.

Unfortunately, neither the PUC or a private company like the VICL seem to share this concern.

The only basis for their decision is economics.

VICL say they are losing more than $100,000 a year on the three runs.

Traffic manager Jack Thomas points out the financial drain will be even greater when new union contracts are signed in March 1971. These will cost the company an extra $130,000 a year in wages.

The company says it has been using profits from the more lucrative Victoria-Mainland runs to help subsidize the Saanich Peninsula routes. VICL applied to PUC to increase rates for the crosswater runs May 15 but was turned down.

●

On the crosswater runs they must compete with the Pacific Stage Lines. Being a part of B.C. Hydro, PSL is not accountable to the PUC nor are its financial accounts available for examination. They disappear into those of its provincially-owned parent.

Main VICL criticism is that the company would be more efficient if it revised schedules, used smaller buses and added runs that would get workers from outlying jobs to downtown Victoria in time to start work and runs that would allow Saanich Peninsula residents to spend an evening in Victoria, or have their car-less friends visit them.

Here again, it's a matter of economics, Thomas says. More runs mean more drivers

Some Face The Prospect Of Selling Their Homes

— and it is union rates, not equipment, that creates crippling financial leaps.

Smaller buses, says Thomas, are not the answer. He cites, as an example the 2:45 p.m. Cordova Bay run.

"That's the peak run of the day, with school children using it. We average 28.3 passengers. This would mean putting on two buses — and two drivers."

Thomas says a run that delivered Cordova Bay residents into Victoria on time for work was rescheduled after the company carried out a survey of the area.

"The bus was going into town almost empty. We were told that if we put one on at 9 a.m. when mothers had their children away at school they would use it. This hasn't happened. The average load for the month of January was 7.8 passengers."

Restrictive union requirements on working hours, Thomas added, make it economically impossible to add extra runs in the evenings.

When VICL acquired its Saanich franchise in 1947 it was locally-owned. This picture changed when Harold Husband, now VMD president, sold out his major interest to International Utilities Corporation, an American company incorporated in Maryland and operating out of a Toronto head office.

The franchise, in those days, was a more lucrative monopoly. In 1947 a future with so many two-car families seemed as remote as interplanetary travel today.

Now the two-car trend is here to stay, producing colossal snarls on overburdened roads; draining away transit-system revenue.

Wooing drivers out of their cars and into buses is going to take some doing.

B.C. Hydro employees are good examples. In spite of the fact that they all receive bus passes as part of their work contract, the bulk of the head office staff in Victoria pass up free rides in favor of their cars.

●

The monopoly granted by a franchise becomes as outdated as the horse and buggy when, given exclusive rights, a private company can discard vital routes and still retain those that help line their bank account.

The Chamber of Commerce brief points out that VICL's sightseeing tours in the Victoria and Saanich districts produce some $72,368 in profit. They say this would more than offset the net saving of $63,000 to be gained by discontinuing the Saanich routes.

Restrictive land regulations, designed to preserve the environment, also compound the problem of providing efficient transportation.

While they slow the growing threat of suburban sprawl they also cancel out the possibility of fast-growing densely-populated areas where residents would be forced to use a transit system or face the ordeal of bumper-to-bumper congestion.

Even those most concerned about the possibility of the Saanich Peninsula being stripped of its transit system realize that it is a minority that will be affected if the VICL succeeds in pulling out Sept. 15.

But they also realize that it is the segment of our society least able to recover from the blow.

●

And there is also an awareness that the provision of a reliable transit system is a matter of public conscience.

The Chamber brief asks the PUC to call a public hearing on the Saanich Peninsula issue.

The PUC is empowered — but not required — to call a public hearing.

Even if the VICL's application is quashed and the Peninsula retains its service, such a hearing would point up one disturbing reality: the PUC rejection would provide only a breathing space for a problem that must be faced.

In 1972 VICL can phase out its franchise as it has already done in Sooke, the Metchosin and Langford areas, and Nanaimo.

It will also become obvious that the Peninsula issue is merely a part of the traffic dilemma that plagues the entire regional district.

Traffic patterns in and out of Victoria are providing a monumental headache already for the city's traffic engineer David Campbell. He estimates that the volume increases by six per cent each year and accidents by 20 per cent each year.

Side-effects are spreading beyond city limits and will spread further.

The signs are there. There will come a time when the only solution of all these problems may lie in a transit system planned on a regional district level.

The next article Monday looks at how this may be done.

The Automobile is Crowding Out Vancouver Island Coach Lines

Planners Schedule Hard Look at Harbor

Victoria's advisory planning commission will hold a special meeting, probably in late September, for a comprehensive review of plans for the Inner Harbor.

The meeting will bring all commission members up to date and give them an opportunity to assess where planning for the harbor should go, chairman, S. J. Cunliffe said today.

The studies which have been done over the years on the harbor have been referred to the commission but time has gone by and new members have been added, he said. So there's a need for an over-all review.

"We want this commission to get a clear picture of just what's in the mill so they can make some assessment."

The commission includes four city aldermen, Mayor Courtney Haddock, nine members appointed by council and a represetative of the Greater Victoria school board. It is supported by technical advisors from the city and Capital region board.

NEW POOL FINISHED IN MAY

Completion of Victoria's $1.75 million swimming pool will be delayed until May because of the prolonged construction lockout, project architect John Di Castri said Friday.

It was scheduled for completion in February.

"But we are in full gear now," he said. "We are still coming out of the ground and putting up basement walls."

The construction delay had one beneficial side-effect.

City comptroller Jim Bramley said the interruption enabled the city to pick up an extra $35,000 by using the allocated money for short-term investments.

The money will be used to offset additional expenditure from unexpected rock formation in the construction area, he said.

$27,500 Shot in the Arm Given Measles Vaccine Fund

The Kinsmen Rehabilitation Foundation of B.C. measle vaccine fund now stands at $55,500 following the receipt today of two donations totalling $27,500.

The B.C. Medical Services Fund and the Williamson Foundation have contributed $25,000 and $2,500 respectively.

The donations will go towards providing anti-German measles vaccine throughout the province for all children up to 12 years old. The only stipulation is that the program of vaccination is accomplished within two months.

Donations can be sent to Measles Vaccine Fund, c-o Kinsmen Rehabilitation Foundation of B.C., 3843-D Quadra Street.

Union Set to Appeal Woman's Early Retirement

The Canadian Union of Public Employees is appealing an arbitration decision which forced a woman employee of the Greater Victoria Public Library to retire at 60.

Men doing the same work as the woman are permitted to work until age 65.

The woman, who has not been identified, was forced to retire last June because the library board interpreted the staff pension plan to read that women must retire five years before men must.

An employee at the library for about 18 years, she had asked to stay on the job.

FINAL DECISION

Esquimalt Ald. Arthur Cuthbert, the library board's chairman, said today as far as the board is concerned it had made a final decision and he thought it was the right one.

The board isn't trying to hide a thing, he said. The matter was handled through the proper channels and the decision was not made in haste.

Alex Markides, CUPE field representative, said as far as the union is concerned, the employer has not complied with the written intent of the agreement.

The union has appealed an arbitration decision to the board of industrial relations.

Students to Take To the Streets

University of Victoria freshmen will take to the streets Sept. 19 as part of "Shinerama Canada," a nation-wide student campaign to raise money to fight cystic fibrosis, a major cause of death in young children.

Groups of two and three students will operate shoeshine stands throughout the city during the day. About 30,000 students from 60 universities are expected to participate across Canada.

Local freshmen last year raised over $5,200 for the Canadian Cystic Fibrosis Foundation for research and care of youngsters afflicted with the disease.

HITS LUNG

Cystic fibrosis hits young children in the lungs and digestive system causing breathing difficulties and faulty digestive cycles.

One in every 1,000 children is born with the disease which claims more victims than polio did at its pre-vaccine worst.

Arthur Mayse . . .

AS MY WIFE KNOWS ALL too well, my reaction to home movies is surefire and immediate. Unless they deal with fishing, I go to sleep.

Not obviously, mind, and never so soundly that a discreet nudge won't return me to Our Holiday in Hawaii, Daughter's Graduation, or The Grandchildren Playing with the New Pup.

We don't make home movies. I wish I did, and not merely so we could fetch out a projector, set up a screen, and bore the bejudas out of our guests.

It would be nice to have a proper film record of our family past. Instead, all we possess is a higgledy-piggledy of snapshots which we mean to sort out but never do.

I took a few of those photographs. They are identifiable by the fact that people in them are scythed off at knee-level, or have lost their heads.

My dear one gleamed most of our pictures and it was no easy task.

Before any holiday or outing, I would say, "Now, let's not forget to take a camera along."

Three of us promptly forgot. But our fourth remembered, and sooner or later would remind us of the fact.

"I think we should get some pictures of this camp," she would say.

Later, we'd be glad of those pictures. But at the moment, the rest of us had other matters in mind. Like fishing, or swimming, or loafing in the shade.

The dialogue then shaped itself more or less along these lines.

"You mean right now?"

Another voice: "Can't you take us where we are?"

Win: "No. You're too spread out. Anyway, I'd be pointing into the sun."

Voices (grumbling), "Okay, okay. Just let me get this line untangled first."

Or, "I don't see why you can't take them tomorrow."

Or by way of variation, "I thought we were going to go beachcombing."

There was no valid reason for this reluctance. It stemmed from laziness spiced with contrariness. Eventually, though, we would co-operate to the point of arranging ourselves as bidden. Sometimes we would even oblige to the point of saying 'Cheese!'

When developed, some of those induced smiles were scarcely distinguishable from snarls.

This was rank ingratitude, and a poor reward for Win's patience and foresight. As snarler-in-chief, I'm grateful now for those moments she snatched for us from time in its passing.

Because of them, children now grown are children still, and trout long sizzled and eaten have achieved a sort of immortality.

In this last connection, I have made an interesting discovery. Cameras shrink fish. On film, the speckled cutthroat that I remember as darn near as long as my arm drops inches and pounds.

(I've asked a fisherman who is also a photographer about this phenomenon. "Next time, he advises, "hold the fish broadside on and push it well out in front of you.")

My own ventures into photography have been less than lucky.

The lens creeps under my thumb, or I'm still fussing around with a light meter while the perfect setup dissolves and vanishes. Sometimes misfires that defy explanation occur.

Once I persuaded a mountaineer to arrange himself for picture purposes on a rock face, and at risk of my neck, achieved a position where I could get what should have been a dramatic silhouette.

I boasted a good deal about that shot, until a press photographer developed it. Cackling, he handed me the print.

"Nice chunk of rock," he said, "but where's your guy?"

I'm still not sure what happened to the climber. Maybe he got tired of waiting, and moved on. Or maybe the goblins got him.

In spite of such foulups, I'm still all for taking a camera along when we set off on our next vacation.

As usual, I'll forget, but Win will remember.

This time, I'll hold all fish two feet in front of me, and try not to snarl.

Pickersgill Ouster Rejected by Court

WINNIPEG (CP) — A motion that would have barred J. W. Pickersgill from participating in railway passenger train hearings ordered by the Canadian transport Commission was denied Friday in Manitoba Court of Queen's Bench.

Pickersgill is president of the commission. Monday the Canadian Railway Labor Association said Pickersgill had shown bias in favor of the CPR in a speech he made in Montreal June 9.

In Ottawa Friday the transport commission announced it will proceed as scheduled with public hearings next week in Calgary and Vancouver.

P.N.E.
August 26 — $8.50
Lv. Office 8 a.m.
Lv. P.N.E. 5:30 p.m.
WILLIS TRAVEL
578 Yates 385-4312

PASSPORT
PHOTOS
Photostatic Copies of Documents
Jus-Rite Photos
716 Yates St.
384-1852

SAIL P & O to EUROPE THIS WINTER

Spend Christmas in Europe with relatives or at sea on board the P&O liner ORONSAY.

Explore the Spanish Main on your way to Europe this winter with P&O's two-month escorted, all-inclusive Caribbean and European Holiday-that features lots of sea-fun and sun.

Leave Vancouver November 5th on board the Ss. ORONSAY for Acapulco, Panama Canal, Curacao, Trinidad, Barbados, the Madeira Islands, and finally Lisbon where your land tour starts. This includes warm Southern Europe—places like Seville, Malaga, Algeciras, Tangier, Casablanca, Paris and London, arriving December 16th. Then spend as long as you like with friends or relatives, returning home by air when you are ready.

Alternately, Oronsay sails you homeward from Southampton December 21st with a festive seaside Yule planned for you on the way to pink and perfect Bermuda. A lively New Year's Eve celebration is an "at sea" affair, too—before seeing Florida, the Bahamas, the Canal once again and home, arriving Vancouver on January 18th.

A detailed 7-page brochure is available on this cruise and is free for the asking.

P&O
AGENTS
TRAVELEYDEN TOURS
768 FORT 388-4201

Dan Miller Knows Ships Call Him for a Cruise

Featherstone
The P & O Travel Agent
(at the crosswalk on Yates)
386-6101

STEP THIS WAY, says smiling guide to visitors at Nassau's historic Fort Charlotte, one of the storied capital's most interesting tourist attractions. The fort is scene of a gripping sound and light spectacle in the evenings.

VICTORIAN IN 'NEW' ENGLAND

Impudence, Jousting Signal End To Servitude of 'Serving' Classes

By NORMAN CRIBBENS

LONDON — "Do you take sugar with your tea?" asked the waitress in one of those sidewalk London cafes where you stand up at the counter.

"Yes, please."

"Then stir it," she said.

I laughed at the impudence of this remark, yet found in it something subtly suggestive of a new independence among what used to be called England's serving classes.

This, of course is a fatuous classification, since we are all of us serving someone or other, and had I referred to this wench as a "serving" woman, I'm sure she'd have fetched me a clout with the wet dish cloth she held in her right hand.

Similarly, when I approached a bright-eyed young woman in a London bank and told her I had lost my computer number, she replied:

"Then you're a very naughty boy."

"Thanks for the boy," I replied, smoothing back my grey locks.

But this kind of jousting is not as reflective of the independent spirit as the indifferent attitude you encounter in many London stores, where the customer is made to feel of little importance.

★ ★ ★

One method of persuading a store clerk to take notice of you is to move away, as if in despair. The clerk will then look up from whatever document is preoccupying him and say:

"Yes?"

The dainty Chinese barmaid (a new phomenon) in a London pub expressed her independence in a different way. "You must be rich," she said. "You have big stomach.

"Don't be personal."

"So sorry — in Hong Kong we say, 'He is rich, he has big stomach.'"

London is now in the midst of another tourist boom (there were 12,000,000 tourists last year) and the overcrowding of stores, hotels, pubs and shows and the confusion of accents from so many parts of Europe and North America puts a strain on those who are paid to serve a huge variety of people.

Some say visitors from Canada and the United States, particularly the latter, are inclined to be over-exacting and demanding. In the spacious restaurant adjoining London's Royal Festival Hall, an American visitor asked the waiter three times for iced water as a prelude to the evening meal.

Then he exploded with: "Bring us iced water at once or fetch the manager."

As by a convulsive effort, the waiter produced iced water.

The clerk in a medium-priced hotel said most American women expect a full-length mirror and get "naggy" if they can only see themselves as far as the hips.

"Canadians generally are more reasonable," the clerk said. "They accept London as part of the Old World and quite often they're surprised to find us as up-to-date as we are."

★ ★ ★

Down in rural Surrey, about 30 miles from the heart of London, I met a taximan who told of driving two Canadian girls to a churchyard in a small village near Guildford.

"They wanted to photograph their great-grandmother's grave," he said, "which was all right by me. But they planned to spend only a couple of hours in the county of Surrey and rush on up to Scotland the same. This kind of helter-skelter sightseeing is very unsatisfactory.

"I persuaded them to stay the night in an old-world inn at Guildford and they were thrilled with the experience. They said they had 'done' London but I advised them to spend a few days in the south of England before rushing up to Scotland."

★ ★ ★

Everyone is agreed that standards of cooking in England's hotels and restaurants have improved immeasurably over the past three years. Good meals are offered cheaply at the pubs you find on almost every street corner and the serving of alcoholic beverages makes for a good-humored atmosphere.

Many teetotallers now eat in pubs because they offer better value in food and service than the cheaper restaurants. However, inflation is still rampant and the prices of many commodities, including beer and whisky are three times what they were before the Second World War. Cigarettes at six shillings for 20 are six times dearer than they were in 1939.

Business executives and people on fixed incomes complain of the high income tax — basically eight shillings and sixpence in the pound — but you hear fewer complaints from the workers because most of them are earning at least three times what they were in pre-war times.

★ ★ ★

Most visitors are charmed by the quiet, dignified atmosphere of England's country pubs. They have been initiated in Canada and the United States and, while the decor is often similar, the imitations fail to catch the atmosphere.

There is something in a weather-beaten English inn, with its painted wooden signboard hoisted proudly outside, that defies imitation. And the names themselves are picturesquely evocative — Live and Let Live, The Green Man, The Blue Lion, The Half Moon, The Pretty Pigs, The Lord Nelson, The Last Chance, The Royal Oak, The Cricketer's Arms, The Old Schoolhouse, The Archbishop Langton.

The Archbishop Langton is a 500-year-old inn ornamenting the little town of Friday Street, near Dorking, Surrey. This archbishop signed the Magna Carta at Runnymede in 1215 A.D. and his portrait, complete with cope and mitres, adorns the signboard outside.

Friday Street is a long way from Runnymede, but the archbishop travelled widely on horseback and his one visit to what was then a tiny hamlet is considered ample justification for linking the Church of England with a country pub.

600 Clerics Gather To Probe Evangelism

OTTAWA (CP) — More than 600 delegates from 36 Protestant denominations will meet here next week to probe the meaning and role of evangelism.

Among the denominations to be represented at the Canadian Congress on Evangelism are the Anglican Church of Canada, the United Church, the Presbyterian Church in Canada, the Baptist Federation of Canada, and smaller groups.

Rev. Leslie Tarr, a Baptist minister and public relations director for the congress, said the gathering will not be a "camp meeting."

"One of the primary aims is to find out what evangelism is."

The congress might help restore an emphasis on evangelism which had been discredited in the eyes of many church members because of "past excesses."

Among conference speakers will be Most Rev. Donald Coggan, Anglican archbishop of York, England and Dr. Leighton Ford, an associate of evangelist Dr. Billy Graham.

Others are: Dr. Kenneth Hamilton, professor of systematic theology at the University of Winnipeg; Dr. Carl Henry, visiting professor of theology at Eastern Baptist Seminary, Philadelphia, Dr. Donald Larson, chairman of social sciences at Bethal College, Minnesota; and Rev. T. R. Maxwell, chairman of the department of sociology and anthropology at Waterloo Lutheran University.

But Mr. Tarr said that "most of the action will be found in congress workshops."

One of the workshops is to centre on social questions—a weak point in Canadian evangelicalism in this century.

"Evangelicals should be in the vanguard of social progress," Mr. Tarr said.

The workshop will examine such issues as revolution, the classless society, nationalism and world federalism.

To Live on Sloop

POOLE, England (CP) — The Vancouver owner of a new 53-foot sloop sailed her out of this southern England port this week bound for the Mediterranean, where the boat will be used as a part-time home.

John R. Grey has been sent to Turkey by the Bechtel Corp. in charge of an oil-pipeline project between Turkey and Iran.

The sloop Caracharias was built in nearby Bournemouth by Southern Ocean Shipyard Ltd. She's a glass-fibre vessel of the Gallant 53 class.

With Grey were his wife Peggy, their daughter-in-law, Mrs. Carol Grey, and 16-year-old Susan Robinson of Vancouver.

Grey, whose father and grandfather were ocean-liner skippers, plans to use the Gallant for extensive cruising in the Mediterranean. His wife will live aboard for much of the time while he is in the field.

LIKE TO TRAVEL??

Can't because of house and garden maintenance worries OR paying a high monthly rent in a rented suite while you are gone!

OWN-YOUR-OWN-SUITE

Lock the door — worry free — pay as little as $27.90 per month while you are gone.

OAK BAY TOWERS
IS YOUR ANSWER!
SUITES ON VIEW
MONDAY TO FRIDAY — 2 TO 4 P.M.

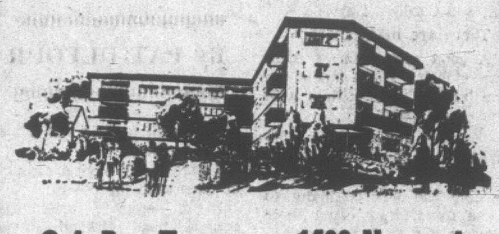

Oak Bay Towers — 1400 Newport
Information — 385-7707
Mears, Whyte and Gower Ltd.
2188 Oak Bay Avenue
"Victoria's Leading Condominium Brokers"

BLANEY'S TRAVEL
PRESENTS
"New Horizons in Travel"

CARIBBEAN FESTIVAL CRUISE
Departing from San Francisco on January 14th, 1971, aboard the magnificent S.S. STATENDAM, for 30 enchanting days, returning to San Francisco on February 15th, 1971. This is a personally escorted cruise, visiting 12 exciting ports in Mexico, the Caribbean, South America, and the West Indies.
Rates start at only $1,295.00 U.S. per person.

HAWAII
Departures from Vancouver every Saturday, commencing on December 19th for 14 days in this tropical paradise. Your fare includes all transportation from Vancouver to Honolulu and return, transfers from the Airport to your hotel and return, lei greeting, and taxes. Optional outer islands tour available at an additional $145.00 Canadian Funds, per person. Rates start at $298.00 Canadian Funds, per person. Early reservations are essential, particularly for the Christmas and New Years period.

WALTZING MATILDA CRUISE
Departing from Vancouver on January 18th, 1971, and visiting Honolulu, Pago Pago, Suva, Auckland, Sydney Darwin, Singapore, Hong Kong, Kobe, Yokohama, and returning to Vancouver via Honolulu on March 16th, 1971. A total of 58 days of cruising the shimmering Pacific. Your fare includes shore excursions, as outlined in the discriptive folder available, including an Overland tour of Japan. Optional tours available of New Zealand and to Dubbo, Australia. Rates from $1,490.00 U.S. per person.

BLANEY'S TRAVEL SERVICE
Victoria Office: 920 Douglas, 382-7254
Oak Bay Office: 1503 Wilmot Place, 382-2165
AMERICAN EXPRESS

EXTRA SUMMER SERVICE ACROSS CANADA!

More places • More trips • Convenience • Comfort... In the Greyhound Comfort Package! Big high-riding luxury highway cruisers take you downtown to downtown... through Canada's super scenery ... along Canada's super highways! This summer — do your thing with Greyhound!

VICTORIA TO:

BANFF	$22.25	4 trips daily
JASPER	$18.80	1 trip daily
KELOWNA	$13.40	2 trips daily
WINNIPEG	$36.00	6 trips daily

Fares effective Aug. 18th, 1970. Fares subject to change without notice.

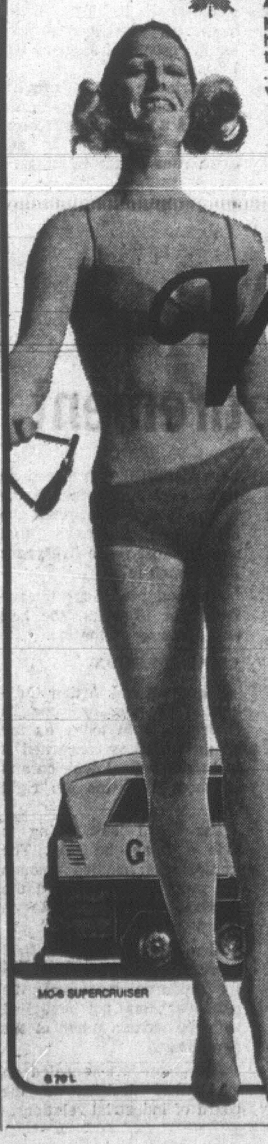

Way to go!

This summer take the comfort package!

- Air-conditioned
- Restroom-equipped
- Armchair comfort
- Picture windows
- Fast, frequent and economical service.

We Supercare!

For fast travel facts, charter service and package express information call the Greyhound Bus Terminal, 710 Douglas Street, telephone 385-4411 your local Greyhound agent or favorite travel agent.

MC-8 SUPERCRUISER

GO GREYHOUND
... and leave the driving to us.
explore canada 70

PHONE 388-6281
PHONE 386-3277
TOTEM TRAVEL
IN THE HILLSIDE SHOPPING CENTRE
IN THE MAYFAIR SHOPPING CENTRE

BRIAN FERGUSON
DAVID MORTON

HOLIDAY IN PORTUGAL AND MADEIRA
15 DAYS — From $499.00
One Departure Date—Oct. 19, 1970
Returning—Nov. 2, 1970
Vancouver, New York, Lisbon (6 days)
Funchal (Madeira, 7 days), Lisbon, New York, Vancouver

Your Fare Includes:
Round Trip by Jet, Hotel Accommodation with Bath.
Breakfasts, Sightseeing Trips and Taxes.

Thomas Cook Traveller's Cheques
Both Locations Open Monday through Saturday, 9 'til 5:30 p.m. Thursday and Friday, 9-9
Travelmasters' Guild

VANCOUVER ISLAND - POWELL RIVER SUNSHINE COAST TOUR — TWO DAYS

Sept. 19 and 20—$35.95 twins includes—
Deluxe coach, hotel, two meals, four ferries.

Join this deluxe, escorted tour that leaves our office at 9:20 a.m. Sept. 19 for the beautiful Malahat drive to Comox. We stop at Duncan for a coffee break and Qualicum for a delectable cold-plate luncheon. Autumn colours are at their best, as we meander our way to Comox for the 3 p.m. ferry to Powell River. We treat you to a scrumptious dinner, then overnight in Powell River. Next a.m. travel to Saltery Bay with ferry cruise to Earls Cove, then to Langdale for ferry down Howe Sound to Horseshoe Bay. Visit Stanley Park before embarking on 6 p.m. Tsawwassen ferry. Home by 8:30 p.m. Twins each person $35.95; singles $37.95. Book early for this one!

WILLIS TRAVEL SERVICE
385 4312 • 578 Yates St., Victoria, B.C. • 385 4312
OPPOSITE THE POST OFFICE FOR PERSONALIZED SERVICE

Chess Title Won

HAIFA, Israel (AP) — The United States Friday won the world student team chess championship. The four-man U.S. team defeated Scotland 3½-½ in the final round to finish ahead of England, which lost to West Germany 1½-2½. Eleven teams participated in the championships.

CHESS MASTER

By George Koltanowski
International Chess Master

PROBLEM
By Andreas Schonholzer, Germany
BLACK: 8

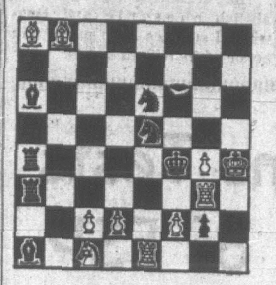

WHITE: 10
White to play and mate in two moves. Solution below.

★ ★ ★

IVAN MAKES A CRITICAL MOVE

In 1906, Ivan Jurevitch, a native of Kiev, Russia, went to see the publisher of the local newspaper, pleading, demanding and begging that the paper publish a chess column. Ivan maintained that it was the best game in the world and would create more intelligentsia in Russia. When he was turned down, he went to the window, opened it, without saying anything further, and —to the astonishment and consternation of the publisher —jumped out of the window. He fell two floors and was rushed to the hospital in serious condition. He survived and, a couple of months later, was back at the chess club of Kiev.

Jurevitch was a strong chess master. In the 1903 tournament of Kiev, he came in third (with 13 wins, four losses and one draw) 13½ points, behind Mikhael Tschigorin, 15 and Ossip Bernstein, 14, but ahead of such masters as Salwe, Rubinstein, Znosko-Borowsky.

Here is his game from this tournament against the winner of the event.

WHITE: Tschigorin.
BLACK: Jurevitch.

1.	P-K4	P-QB3
2.	P-Q4	P-Q4
3.	N-QB3	PxP
4.	NxP	B-B4
5.	N-N3	B-N3
6.	N-B3	P-K3
7.	P-KR4	P-KR3
8.	B-Q3	BxB
9.	QxB	N-B3
10.	B-Q2	B-Q3
11.	N-K4	NxN
12.	QxN	N-Q2
13.	O-O-O	N-B3
14.	Q-K2	Q-B2
15.	N-K5	O-O-O
16.	N-Q3	K-N1
17.	K-N1	K-R1
18.	R-R3	KR-K1
19.	P-KB4	N-Q4
20.	Q-B2	P-KB4
21.	P-B4	N-B3
22.	Q-K1	P-B4
23.	PxP	BxQBP
24.	P-QN4	B-Q5
25.	R-B1	N-K5
26.	P-N5	B-B3
27.	B-N4	R-Q5
28.	P-B5	Q-Q2
29.	P-B6	PxP
30.	N-B5	NxN
31.	BxN	R-Q7
32.	R-QN3	PxP
33.	Q-K3	R-Q1
34.	B-N4	R-Q6
35.	RxR	QxRch
36.	QxQ	RxQ
37.	R-B6	R-Q5
38.	B-B3	R-QB5
39.	RxR	PxR
40.	K-B2	P-KR4

And Black won.

★ ★ ★

WITH HIS BOOTS ON

It happened during the championship of Holland held at Leiden in 1933; (it was won by Dr. Max Euwe with eight points). Dutch master Dr. A. G. Olland, born in Utrecht in 1867, was playing M. Hamming, who had the Black pieces.

1.	P-K4	P-QB4
2.	N-KB3	N-QB3
3.	P-Q4	PxP
4.	NxP	N-KB3
5.	N-QB3	P-Q3
6.	B-K2	P-K3
7.	O-O	B-K2
8.	P-QN3	O-O
9.	K-R1	P-QR3
10.	P-B4	Q-B2
11.	B-B3	B-Q2
12.	N3-K2	P-QN4
13.	B-N2	KR-Q1
14.	N-N3	QR-B1
15.	R-B1	NxN
16.	QxN	Q-B4
17.	Q-Q3	P-N5
18.	B-Q4	Q-QN4
19.	Q-K3	P-Q4
20.	B-K2	Q-N2
21.	B-Q3	PxP
22.	BxN	BxB
23.	NxP	B-B6
24.	N-Q6	Q-B2
25.	NxR	BxN

At this moment, the well-liked doctor crumpled in his chair, his head falling over the chess board, knocking over most of the pieces. Stricken by a heart attack, he died on the spot. (The tournament director awarded the point to Dr. Olland, as his opponent resigned the game.)

★ ★ ★

The solution to the problem above is: 1. P-Q4.

7 Die in Plunge

BANGALORE, India (Reuters) — A government passenger bus plunged into a river Thursday and seven persons inside were believed drowned. Officials said the conductor and one passenger escaped.

RALLY TACKLES THREATENED JOB CUTS

4,000 U.S. Posties Gear for Fight

By MIKE CAUSEY

HONOLULU (WP) — Representatives of 200,000 American mailmen, meeting in convention here are making plans to insure that the new business-minded U.S. Postal Service doesn't shave services, and eliminate jobs to cut costs.

The 4,000 delegates to this AFL-CIO convention are well aware that creation of the new postal system — which meant a 14 per cent raise for its employees — could also mean belt-tightening that will threaten jobs, particularly in the letter carrier craft.

Although postal officials deny that such plans are in the works, staff members in Washington have worked up position papers showing how employment could eventually be cut by 100,000 if certain "marginal" services were eliminated.

The hard-headed businessmen who are supposed to manage the mail-moving business will have one major area to look for savings. The area is personnel, where 80 per cent of the department's nearly $8 billion a year budget is taken up in salaries and fringe benefits.

But while employee unions will be opposing any cuts — as citizens and job-holders — the men at the helm will be under great pressure to trim spending.

For the nearly 200 years that the post office department operated under Benjamin Franklin's grand design, the American people have had a love-hate relationship with the government department.

Now that that system has been changed, with promises of a balanced postal budget, improved service and better things for everyone, people will expect more.

GOLDEN DOOR MOTELS
PRESENTS
$7-$9-$11
at the following location
Wilsonville, 17 miles south of Portland.
Albany, 25 miles south of Salem.
Grant's Pass, 50 miles north of California border.
Other Locations
Tacoma, Reno.

WINNIPEG TOUR
Sept. 5 to 18, $235 ea.
Via Yellowhead Hwy., Jasper, Edmonton, Saskatoon, Winnipeg (3 nights) returning via Regina, Calgary, Banff (2 nights), Canadian Rockies and Okanagan Valley. 8 seats left!

ARIZONA
GRAND CANYON
BRYCE & ZION
RED CANYONS
SALT LAKE CITY
LAS VEGAS & RENO
Sept. 12 to 25th
$235 each, double
Via Portland, Ore., Boise, Idaho, Salt Lake City for 3 nights. Then visiting Bryce, Zion and Grand Canyons, in all the glory of their natural colours; plus, you will be amazed to see the Aspen trees in beautiful Fall foliage, turning gold. A photographer's paradise indeed. Then to world-famed Boulder Dam, then to fabulous Las Vegas for 2 nights. 2 nights in Reno, to Klamath Falls, to Portland, Ore. Tour cost includes excellent hotels or motels, with private bath, all sightseeing tours, new Deluxe Restroomed and Air Conditioned Bus with scenic windows and conductor.
CAPITAL TOURS
VICTORIA, B.C. 611 FORT ST. 384-1433

P.N.E.
$9.50 Adult
$8.00 half fare
Includes Admission
Lv. 8:00 a.m., Rt. 9:15 p.m.
4 Departures
Aug. 26 and 29
Sept. 2 and 5
BCP Tours

WICKANINNISH INN
(Long Beach, V.I.)
Sept. 20, Four-Day Tour, Includes 3 Meals, Extra Sight Seeing Trips.
$85.00 ea. dbl. occ.
Only a few Seats Left!
Phone Now
385-4411, Local 41
B.C. Parlour Car Tours

Vancouver Horse Races
$6.95 — Includes Admission and Ferry Tolls.
Lv. 9:00 a.m.
Rt. 9:15 p.m. in Victoria
Aug. 29th.
V. I. Coach Lines
710 Douglas St.

MARWON
For
Travel Arrangements
On
ALL P&O CRUISES
MARWON
Travel Service
1622 Government St.
383-5831

TIME TO BOOK YOUR
PACIFIC CIRCLE
60 Days
P&O
S.S. Oronsay
Jan. 18, 1971
from $1636
Incl. SHORE EXCURSIONS
and OVERLAND TOUR OF JAPAN
Call today for illustrated brochure from your downtown P&O agent.
Opposite the POST OFFICE on Yates for
P&O
WILLIS TRAVEL
578 Yates • 385-4312
For Personalized Service From Your P&O Agent

NOW GET YOUR SEASONS PASS FOR $1.00
AND YOUR ADMISSION
Sealand
at oak bay marina

HAWAII

ALL INCLUSIVE 2-WEEK PACKAGE
For Only
$299
For Full Details
Call
PETER WHEATON
TOTAL Personalized SERVICE
BURRITT TRAVEL
635 Yates Street
386-7574

ONE-DAY EXCURSION
Cruise through the Scenic San Juan Islands
Spend a delightful day aboard
Continuous meal service— take your Camera
DAILY — June 15th through September 30th

Lv. VICTORIA	Coach Lines	10:00 A.M.
Lv. SIDNEY	Wash. State Ferries	11:00 A.M.
Ar. SIDNEY	Wash. State Ferries	4:30 P.M.
Ar. VICTORIA	Coach Lines	5:30 P.M.

ADULTS—$6.30 CHILDREN (5-11) $3.15
(Ferry fare only—Excursion—Adults, $4.85, Children $2.45)

★

REGULAR SERVICE FROM SIDNEY—DAILY
11:30 A.M. 2:00 P.M.* 4:45 P.M.
*This sailing through September 8th

BLANEY'S
TRAVEL SERVICE
920 DOUGLAS 382-7254
SIDNEY TERMINAL 656-1531

CALL IN TODAY FOR DETAILS ON
P & O's
WINTER CRUISES
BLANEY'S
TRAVEL SERVICE
VICTORIA AGENT P & O LINES
Victoria Office: 920 Douglas, 382-7254
Oak Bay Office: 1530 Wilmot Place, 382-2165

PAULIN'S
AGENT IN VICTORIA
P&O
1006 GOVERNMENT ST. 382-9168

P&O's Winter Cruises.
Beneath all the glitter, lies a basic human experience.

"I was going to call the office as soon as we got to Panama. But when we got there, I said the hell with it. It's nice to be able to forget the whole world for awhile."

"When I got back, Ralph Usina, my doctor, said my blood pressure had dropped 16 points."

"I was surprised at all the airline pilots that take cruises when they take a vacation."

"Everybody talks about riots and pollution and noise and LSD. They all ought to go out into the middle of the ocean for a few days."

"It's the first vacation I ever took where I didn't come back exhausted. Everything took on a new perspective. It sounds funny to say it, but maybe the Viet Cong and the South Vietnamese should take a 2 week cruise. I mean it."

"It's the first time Alan and I danced in 12 years."

"I brought along a lot of books I was going to read. But I never found the time."

"I wish I'd made my husband take a cruise with me while he was still alive. He might still be alive now. He never took a vacation in his whole life. I don't think men know how to relax anymore."

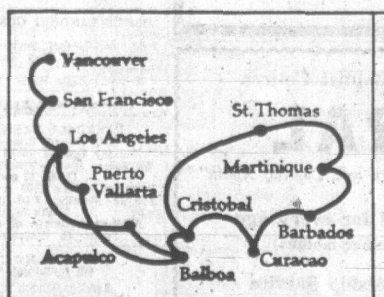

The Caribbean. $691
4 weeks. S. S. Oriana sails January 7 from Vancouver. 4 Caribbean ports, 2 Mexican ports, plus the Panama Canal. Return to Vancouver February 3.

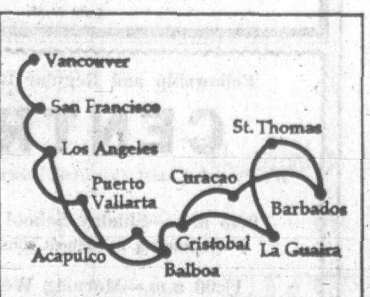

The Caribbean Plus. $691
Or, sail February 5, see 4 Caribbean ports plus the tip of Venezuela. Return to Vancouver March 4.

P&O, The British Cruise Line.
409 Granville Street
Vancouver 2, B.C.
(604) 682-3811
Please send information on:
☐ Winter Cruises.
☐ 117 Worldwide Cruises.
Name _____
Address _____
City _____
State _____ Zip _____
My Travel Agent is: _____

P&O
Sea Travel. For people who thought they couldn't afford it.

PERSPECTIVES AND PREJUDICES

The Art of Evading Responsibility

By REV. J. A. DAVIDSON

Ring Lardner, an American writer of a generation or two ago, wrote a number of short stories which have earned him a place in the literature of his country. One of these stories is Alibi Ike, a story about a professional baseball player. This Ike is a very heavy hitter. And he is every bit as heavy at offering excuses and far-fetched explanations for everything he does, good, bad and indifferent.

Shortly after Ike joins a major league team, one of his fellow players says to another, "He looks like he could hit." The second player replies, "Yes, but he can't hit near as good as he can apologize." Many of us don't hit near as good as we apologize. We often try to evade our responsibilities by making excuses.

ADAM AND EVE

Remember the story of Adam and Eve and the serpent in the Garden of Eden? The Lord God tells Adam and Eve that they are not to eat the fruit of the tree growing in the middle of the garden. But along comes the serpent, a slick and subtle creature, and he explains to Eve that the Lord God really doesn't know what he's talking about. He explains that one is silly to let oneself be tied by silly moral conventions and that life will be richer and fuller if one eats the fruit.

Eve takes the advice of this smooth expert. She eats some of the forbidden fruit. She likes the taste of it. Then she offers some to Adam. He eats it. He likes it.

THE WIFE'S FAULT

Later the Lord God questions Adam about the fruit incident. Adam, behaving as husbands sometimes behave, explains that it was all his wife's fault. She offered him the fruit — and, after all, what could a simple husband do but eat it? The Lord God then turns to Eve and questions her. She demurely replies, "The serpent beguiled me, and I did eat."

This ancient story lays bare the heart of man. It declares the ease with which we evade personal responsibility, the alacrity with which we pass the moral buck. We are quite astute at finding serpents at which we can point to get ourselves off the moral hook.

"Business is business — and, anyway, everybody does it." "I don't remember doing it — I was pretty drunk at the time. And if you had my troubles, you'd get drunk once in a while too." "I'd have passed those exams, all right — if my teachers had really known their job." "It's a wonder I don't nag a lot more: My husband simply has no ambition." "We'd be OK financially, but my wife is so darned extravagant." "The trouble is that you older people don't do very much for us teenagers." "Things would be a lot better if only those young people showed as good judgment as we do." "The serpent beguiled me, and I did eat."

A HOLE-IN-ONE

Of course, when we enjoy a success, when it comes to our commendable achievements, we do not generally go seeking serpents to congratulate. As someone has observed, "A man will blame fate for other accidents, but feels personally responsible when he makes a hole-in-one."

Constantly to blame the beguiling serpents is an unmistakable sign of immaturity. One essential mark of maturity is in accepting personal responsibility. It is a sure sign of immaturity if you don't hit near as good as you apologize.

Elton Trueblood, an American Quaker philosopher, once put it in this way: "It is one of the marks of a good man, as indeed it is a mark of a fully mature man, that he should be willing to stand up and say, 'Yes, I did it. I am ashamed, but it was I who made the decision. I hope I may do better next time'."

Visits Allowed

ARICA, Chile (Reuters) — The Chilean penal system inaugurated a new system Thursday under which wives at occasional intervals will spend 24 hours with their imprisoned husbands. The couples will have bedroom and living room in newly-finished quarters during the wife's visit.

VATICAN LIMITS PATRON SAINTS

VATICAN CITY (Reuters) — The Vatican today published new instructions to bring up to date the veneration of saints in the Roman Catholic Church, including a controversial order that every country should have only one patron saint.

The document follows reform of the Roman Catholic calendar last year, when pope Paul provoked an outcry in many countries by removing some 200 saints from universal veneration.

It says that from now on a nation, region, diocese, place, religious family or association shall be allowed only one patron saint.

The choice of patron saint in countries with more than one will be left to national committees.

The document also aims to abolish rhetoric and long-winded eulogies from prayers in honor of individual saints.

Researcher Claims Tests Prove Existence of ESP

WASHINGTON — Psychiatrist George Sjolund first got interested in extrasensory perception (ESP) when a patient told him a strange story about a dream of an auto accident she was in a month later.

Dr. Sjolund was in residency when the patient, a Baltimore resident, talked about her dream come true. The patient said the dream included such details as the date the accident was supposed to occur, the location, the name of a man in the other car and the New Jersey residence of those in the other car.

The patient explained that she did not want to leave the house on the day of the accident because she remembered it from the dream, but her mother insisted they go out.

But after the accident she did not leave the house on that particular day for the next six years until she had the appointment with Dr. Sjolund.

★ ★ ★

Dr. Sjolund decided not to dismiss the account as a hoax. Instead he started looking into ESP, a sort of sixth sense — broadly, the human capacity to receive information from the outside world without the use of any of the five senses.

Now, after three years of part-time study and research in ESP, Dr. Sjolund concludes: "All the evidence indicates that ESP does exist."

Some of this evidence includes results of an experiment that Dr. Sjolund works on one day a week at the Maryland Psychiatric Research Centre in Catonsville. The experiment doesn't conclusively prove that ESP exists. The experiment merely provides, Dr. Sjolund thinks, a small amount of evidence that ESP may exist.

In the experiment, Dr. Sjolund puts a person alone in a room that is soundproof except for a loudspeaker. There, the person sits in a comfortable chair and tries to figure out which of five colors has been lighted up on a machine in a room across the hall. The person indicates a choice by pressing one of five buttons representing each color on the machine. If the answer is correct, the person will know by a sign that lights up, but if wrong the person won't know the right answer.

★ ★ ★

Meanwhile, in the other room, one machine records the answers electronically, while another machine, fed by computer tape, is randomly lighting up new colors. Through a loudspeaker system, the person can talk to someone in the other room.

In his first experiment, Dr. Sjolund tested 50 people, with each making 100 choices. Instead of looking for individuals who seemed to have ESP on the basis of their tests, Dr. Sjolund totaled the 5,000 choices and found that 1070 were correct.

This result is a small indication to him that ESP exists, because by random chance there should have been only 1,000 correct choices. Dr. Sjolund explained that his result is statistically significant at .02; in other words, 98 of 100 times this result could not have occurred by chance.

★ ★ ★

Dr. Sjolund has started his experiment again. Of 2,000 total choices made so far, he should get 400 correct by random chance, but has 420.

In the experiment the person might be getting the colors correct, if chance is ruled out, through two kinds of ESP: clairvoyance, or ESP between a person and an object; telepathy, or ESP between two people. During the experiment another person sometimes sits in the other room and sees the color that is lighting up.

The third kind of ESP is precognition, or ability to predict future events. Dreams also may be related to ESP. Dr. Sjolund said one experiment in New York City has shown that while one person looked at a picture in one room, someone in another room sometimes had a dream about the picture.

Asked how advanced the scientific study of ESP was compared to other fields, Dr. Sjolund replied that man's understanding of ESP is about the same as his grasp of electricity and electromagnetics 100 years ago.

City and District Churches

GOSPEL CHAPELS

UNIVERSITY CHAPEL AT QUADRA
1095 Tolmie at Jackson
(Sunday School Closed for Summer)
Sunday:
11:00 a.m.—MORNING WORSHIP SERVICE: Special guest speaker: Prof. D. J. Wiseman, O.B.E., M.A., Professor of Assyriology, University of London.
7:00 p.m.—THE LORD'S SUPPER.
8:30 p.m.—"Celebration." A folk music presentation by Christian Young People.
Wednesday:
8:00 p.m.—Midweek fellowship for prayer, Bible Study and discussion. Topic "Total Involvement." Introduced by Mr. John Williams.
"A Very Warm Welcome Awaits You"

VICTORIA GOSPEL CHAPEL
935 Pandora Avenue
Sunday:
9:30 a.m.—Sunday School and adult Bible Class.
11:15 a.m.—Breaking of Bread.
7:00 p.m.—Gospel Service. Speaker, Mr. Dave McCartney.
Wednesday:
8:00 p.m.—Prayer and Bible Study.

OAKLANDS CHAPEL
Fernwood and Cedar Hill
Sunday:
9:30 a.m.—Breaking of Bread.
11:15 a.m.—Family Bible Hour and Sunday School. Speaker: Mr. E. W. Cleveland of Vancouver.
7:00 p.m.—Evening Service. Speaker: Mr. E. W. Cleveland.
Thursday:
8:00 p.m.—Prayer and Bible Study.

ROSS BAY GOSPEL HALL
Corner of May and Joseph Streets
Sunday:
9:30 a.m.—Worship and Breaking of Bread.
11:30 a.m.—Sunday School and Family Bible Hour. Speaker, Mr. Tom McPike.
7:00 p.m.—Gospel Meeting — Speaker: Mr. Peter Andersen.
Wednesday:
8:00 p.m.—Prayer and Ministry Meeting, Mr. Dave McCartney.

WESTVIEW GOSPEL CHAPEL
313 Brunswick Place
(Trans-Canada Hwy. at Tillicum)
Sunday:
9:30 p.m.—The Lord's Supper.
11:30 a.m.—Sunday School and Bible Classes.
7:00 p.m.—Gospel Service. Speaker, Mr. S. Biggs.
Wednesday:
8:00 p.m.—Prayer and Ministry.

MILNES LANDING GOSPEL CHAPEL
Sunday:
7:00 p.m.—Gospel Service. Speaker, Mr. Glen Knight.
Thursday:
7:30 p.m.—Bible Study. Mr. A. J. Field.

EVANGELICAL FREE CHURCH

PARKDALE FREE CHURCH
2381 Harriet Road—382-7531
Sunday School, 10:15 - 11:00 a.m.
Worship Hour—Primary-Junior-Adults 11:00 - 12 noon.
Evening Service 7:00 p.m. Thursday—Prayer Meeting 8:00 p.m. Friday—Youth night.
Visitors welcome at all services.
Pastor C. Klassen. 479-4431

FOURSQUARE CHURCH
891 Esquimalt Road
Sunday School, 9:45 a.m.
Morning Worship—11:00 a.m.
Evangelistic Service—7:00 p.m.
Pastor, Rev. A. E. Teal

CHURCH OF CHRIST

CHURCH OF CHRIST
3460 Shelbourne St.
Bible classes, 9:45 a.m.
Monday worship, 11 a.m.
Evening worship, 7:00 p.m.
479-4319 — 477-6459

SOCIETY OF FRIENDS

SOCIETY OF FRIENDS
(Quakers)
MEETING FOR WORSHIP
SUNDAY, 11 A.M.
VISITORS WELCOME
1831 FERN STREET

LUTHERAN

LUTHERAN CHURCH OF THE CROSS
Cedar Hill and Cedar Hill Crossroad
Alfred J. C. Johnson, pastor, 477-3881
10:00 a.m.—Divine worship service.
The Church Where Families Worship Together
Evangelical Lutheran Church of Canada (E.L.C.C.—formerly A.L.C.)
Visitors welcome.

HOPE LUTHERAN CHURCH
MISSOURI SYNOD
1924 Carrick St. at Dean Ave.
The Rev. L. M. Carlson, pastor, 592-2308
Sunday School and Bible Class ..... 9:45 a.m.
Worship services:
Sunday ..... 11:00 a.m.
Mid-Week Service
Thursday ..... 8:00 p.m.
A church of The Lutheran Hour" and "This Is the Life"

GRACE ENGLISH LUTHERAN CHURCH, L.C.A.
1273 Fort St. 383-5236
(Across from Central Junior High)
Pastor: Rev. David H. Metzger
Organist: Mrs. Ruth Jones
Summer Schedule
10:00 a.m. ..... The Service
11:00 a.m. ..... Coffee and Fellowship
"I was glad when they said to me: Let us go into the House of the Lord!"
Visitors to Victoria are Welcome!

REDEEMER LUTHERAN CHURCH
911 Jenkins — Colwood-Langford area.
Worship Hour: 11:00 a.m.

PEACE LUTHERAN CHURCH
Sanscha Hall, Sidney—Worship Hour 9:00
A. Frederick OTKE, Pastor — 478-4430

GOOD SHEPHERD LUTHERAN CHURCH
2815 Cedar Hill Road, 658-8043
Rev. Fred Knebel, pastor
English service, 9:00 a.m.; German service, 10:00 a.m.; Sunday school, 10:30 a.m.

CHRIST LUTHERAN CHURCH OF THE REFORMATION
R. H. Goetjen, pastor
Worshipping at McCall's Chapel, Vancouver and Johnson
Sunday School and Church 7:30 p.m.

UNITED

GORDON UNITED CHURCH
933 Goldstream Ave., Langford
Also serves Colwood, Metchosin
Rev. David R. Stiven, M.A.
2777 Kingswood 478-3456
Morning Worship, 10 a.m.
Child Care Provided
Church School Cancelled
For the Summer

CADBORO BAY UNITED CHURCH
2625 Arbutus Road
Rev. C. Leighton Streight, B.A.
10 a.m.—Morning Worship, Rev. A. I. Higgins
Child Care
Serving Cadboro Bay and Uplands

GORDON HEAD UNITED CHURCH
"The Friendly Church"
4375 Torquay Drive
9:45 a.m. "Who Owns Canada? Child Care.
Franck Patterson, Minister, 477-6505

JAMES BAY UNITED CHURCH
Michigan and Menzies Streets
Rev. K. M. Wood, BA, BD, 388-6898
Mr. Roland Webster, organist
11 a.m.—Worship Service
Church School cancelled til September

SPIRITUALIST

OPEN DOOR SPIRITUALIST CHURCH
1600 COOK. SUNDAY, 7:30 P.M. MEDITATE WITH FRANK. HEALING. ATTEND THE FRIENDLY CHURCH.

MENNONITE BRETHREN

SAANICH COMMUNITY CHURCH OF THE MENNONITE BRETHREN
Pastor John W. Baerg Ph. 477-3012

CHRISTIAN SCIENCE
First Church of Christ, Scientist
A Branch of The Mother Church The First Church of Christ, Scientist, in Boston, Massachusetts.
Chambers Street and Pandora Avenue
Elevator Available
SUNDAY SERVICES
9:30 and 11:00 a.m.
Subject:
"MIND"
Sunday School — 9:30 a.m.
Testimony Meeting Wednesday, 8:00 p.m.
FREE PUBLIC READING ROOM AND LENDING LIBRARY
1210 BROAD STREET
ALL ARE WELCOME

BAHA'I
For Information Please Phone 385-8131

VICTORIA TEMPLE
SHELBOURNE at KINGS
Non-Denominational
A SOUL HEALING MESSAGE
ORIGINAL CHRISTIAN DOCTRINE
Sunday Services: 11 a.m., 7:30 p.m.
Early Morning Prayers: 7:30 a.m.
Adventures in LIVING
Every Wednesday Evening at 8 o'Clock

VICTORIA TRUTH CENTRE
DR. EMMA M. SMILEY, Minister
11:00 a.m.—Speaker: Mr. Charles Glauser
"ACCORDING TO ONE'S POWER"
7:30 p.m.—Presiding: Mrs. Lyn Neal
Speaker: Mrs. Lois McLean "THE WAY TO PEACE"
1201 FORT STREET ALL WELCOME

Victoria West Community Bible Church
Corner Bronte and Fullerton (just off Craigflower Rd.)
Sunday Visiting Minister
7:00 and 11:00
Wednesday—7:30 p.m.

NORTH DOUGLAS PENTECOSTAL TABERNACLE
Corner of Douglas Street and Canterbury Road
Pastor: REV. HAROLD PENDRAY
9:45 a.m.—Sunday School
11:00 a.m.—Guest Speaker: Rev. Johnstone, Nanaimo, B.C.
7:15 p.m.—Co-operating with General Conference Service in Metropolitan Church
For Information Phone 479-4051

THE CHURCH OF OUR LORD
HUMBOLDT at BLANSHARD STREETS
VICTORIA'S HISTORIC CHURCH
9:30 a.m.—Holy Communion
11 a.m.—Morning Prayer "GREAT ADVENTURES WITH CHRIST"
Rt. Rev. Denys A. G. Rankilor, DD.
7:30 p.m.—Evensong: The Bishop
Evensong is a Benediction in Modern Life
Visitors welcome to Victoria's Historic Church
THE REFORMED EPISCOPAL CHURCH

VICTORIA ALLIANCE CHURCH
1792 Townley Street, Telephone 383-1321
9:45 a.m.—Sunday School (all ages)
11:00 a.m.—Morning Worship
Guest Speaker: Rev. A. Johnstone
7:00 p.m.—FAMILY HOUR

THE SALVATION ARMY
Victoria Citadel Corps.
757 Pandora Avenue
MAJOR and MRS. DONALD McMILLAN
(Corps Officers)
9:45 a.m.—Sunday School and Bible Class
11:00 a.m.—Family Worship
7:00 p.m.—Evangelistic Meeting
Make the Salvation Army your church home

661 Agnes St.
(Turn East Off Glanford)
Sunday Services:
10:00 a.m. and 7:00 p.m.
PASTOR:
The Rev. J. S. HIELEMA
Preaching Christ, The Lord and Saviour of the World
Phone 479-6775 or 388-7052
CHRISTIAN REFORMED CHURCH
GLANFORD AGNES CAREY HWY. 17 HWY. 1 DOUGLAS VICTORIA

Glad Tidings
PENTECOSTAL CHURCH
God's Word as it is For Men as They Are
Pastors: Rev. Paul Hawkes, B.D. David W. Argue, B.A.
384-7633
842 North Park Street
THE 27th BIENNIAL
GENERAL CONFERENCE
of the Pentacostal Assemblies of Canada
SUNDAY
9:30—BIBLE CLASSES
10:30—WORSHIP SERVICE
Rev. R. Taitenger, Speaker
(The above will be held in the Royal Theatre)
2:45—MISSIONARY RALLY
Nationwide Offerama
Rev. Willard Cantelon, Speaker
7:00—EVANGELISTIC RALLY
Rev. Willard Cantelon, Speaker
(Afternoon and Evening Services in Metropolitan United Church)
CLOSING RALLY—MONDAY, 8 P.M.
For Information, Call 384-7633

11:00 a.m.
"CONSOLATION PRIZES ONLY"
Dr. McLean Preaches
11:00 a.m.
Nursery Care Available
7:00 p.m.
"A NEW RELIGION"
WE WELCOME VISITORS
St. Andrew's Presbyterian
Downtown—Douglas St. at Broughton
The Very Rev. J. L. W. McLean, C.D., M.A., D.D.
Rev. B. J. Molloy, M.A., B.D., M.Th.

NAZARENE
2571 Quadra Street
Rev. W. F. Bahan, Th.B., B.A., pastor
Sunday Services:
Sunday School—9:45 a.m.
Morning Worship—11:00 a.m.
Evening Worship—7:00 p.m.

TRINITY PRESBYTERIAN CHURCH
Corner Walter and Tillicum
Minister: Rev. G. D. Smith, M.A.
11:00 a.m.
"Alpha and Omega"

CHRISTADELPHIAN HALL
901 KINGS ROAD
Sunday School — 9:45 a.m.
11:00 a.m. — Breaking of Bread
Lecture
D. V.
7:30 p.m.
CHRIST RISEN—MAN'S PARDON
J. Highton

KNOX PRESBYTERIAN CHURCH
2904 Richmond Avenue
10:00 a.m.
"The Age of Aquarius"
Rev. A. M. Beaton, B.A.
Minister

THE CHURCH BY THE LAKE
(ELK LAKE BAPTIST)
Pat Bay Highway at Elk Lake
9:30: REV. HARRY PIKE
Bring the children. Welcome in vacation attire.

EMMANUEL BAPTIST
FERNWOOD AT GLADSTONE
Rev. Norman K. Archer, B.D., A.L.B.C.
9:30 a.m. — 11:00 a.m. — 7:00 p.m.
REV. LLOYD PEARCE
B.C. Area Minister

FIRST BAPTIST CHURCH
Quadra at Mason Rev. John A. Watson, B.A., B.D.
J. E. Tunstall, Organist and Director of Music
Church School—11 a.m.
Family Night Program, Wednesday, 6-8 p.m.
11:00 A.M.
Guest Preacher: Rev. Harry Pike
"SERMONS IN STONES"
7:30 P.M.

Fellowship and Regular Baptist Church
CENTRAL
"We Preach Christ Crucified, Risen and Coming Again"
9:45 a.m.—Sunday School for every age
(continuing throughout summer months)
11:00 a.m.—Morning Worship Service
"THE GOD OF PEACE"
7:00 p.m.—Evening Evangelistic Service
"CHRIST IS CALLING FOR YOU"
Wednesday, 7:30 p.m.—Prayer, Praise and Bible Study
"Where Every Visitor is an Honored Guest"
833 Pandora Pastor, Rev. J. M. Moore

FIRST UNITED CHURCH
Quadra at Balmoral Road
11:00 a.m.
"YOU CAN'T GO HOME AGAIN"
The Rev. Robert Cunningham, D.D., St. Andrew's-Wesley United Church, Vancouver, B.C.
Soloist: W. H. Gregory
Organist: Roger Strange
7:30 p.m.
Evening Worship will be held in Metropolitan United Church

METROPOLITAN UNITED CHURCH
Pandora at Quadra Street
(382-8186 or 383-2897
"For a Closer Walk With God"
11:00 a.m.
"HOW TO TELL RIGHT FROM WRONG"
Dr. G. B. Switzer,
Soloist:
Mr. Don Twine
7:30 p.m.
"THE PICTURES WE HANG IN OUR MINDS"
Dr. G. B. Switzer
Soloist:
Mr. Don Twine
Nursery for Infants at 11:00 a.m.

CENTENNIAL UNITED CHURCH
Gorge Rd. at David St.
(Opposite Colony Motor Inn)
Minister—Rev. John Travis
9:30 a.m.
"Jesus, A Revolutionary?"
Rev. Robert C. Thompson
Second Service at 11 a.m.
Come in Your Holiday Attire—But Come.
Gorge Bus No. 3 leaves Douglas at Yates for Church at 9:15 and 10:45 a.m.
Organist and Director of Music: Ian R. Westmacott, A.R.C.T.

THE CHURCH OF ST. AIDAN
(United Church of Canada)
Richmond at Cedar Hill Cross Road
University Area Church
Minister: Rev. J. Rae Allan
Director of Music: Mrs. Vera Barclay
11 a.m.—Guest Preacher: Rev. David A. Cline, Nelson, B.C.
Nursery at 11:00 a.m.

Oak Bay United Church
Mitchell and Granite
Rev. Alexander Calder
Rev. D. B. Sparling, D.D.
Organist R. W. Kroeger
ONE SERVICE
10:00 A.M.
"SECURITY"

FAIRFIELD UNITED CHURCH
Corner of Moss and Fairfield Road
Minister: Rev. H. W. Kerley
11:00 a.m. only
"I AM THE RESURRECTION AND THE LIGHT"
Minister: Rev. A. G. Atkins

Belmont Ave. United
Belmont Ave. at Pembroke Street
Rev. Murray Henderson, B.A.
11:00—FAMILY SERVICE
Child care at 11:00
"A Friendly Community Church"

ANGLICAN SERVICES
TRINITY XIII

Christ Church Cathedral
8:00—Holy Communion.
10:00—Parish Eucharist
Sermon: The Dean
11:30—Parish Barbecue
7:30—Evensong
Sermon: The Rev. John Lancaster
Weekdays
Mattins: 9:00
Evensong: 5:15
Holy Communion:
Monday, 12:15; Tuesday, 11
Thursday, 7
SUMMER RECITALS
Saturdays at 4 p.m.
August 29th
Beal Thomas, organist

ST. JOHN'S
QUADRA AT MASON
8:00 a.m.—Holy Communion
11:00—Morning Prayers
Sermon: The Rev. Gordon Jackson, Rector of Kt-Kat-la Diocese of Caledonia.
Nursery Facilities at 11:00 a.m.
7:30 p.m.—Evensong
Sermon:
Canon Grahame Baker
Thursday, 10:30
Litany and Holy Communion

ST. MARY'S
ELGIN ROAD
The Parish Church of Oak Bay
The Ven. Hywel J. Jones, L.Th., Rector
8:30 a.m.—Holy Communion
11:00 a.m.—Mattins
Preacher: The Ven. Albert E. Hendy
7:00 p.m.—Evensong
Preacher: The Rector
Tuesday, 7:30 a.m.—Holy Communion (Chapel)
Thursday, 10:30 a.m.—Holy Communion (Chapel)

St. George the Martyr
Cadboro Bay and Maynard Roads
Rector: Canon Charles Bishop
8:00 a.m.—HOLY COMMUNION
10:00 a.m.—MORNING PRAYER
Thursday, 10:30 a.m.—HOLY COMMUNION

ST. MATTHIAS
Richardson and Richmond Ave.
Rev. Canon J. Rogers, B.A., B.D.
Rector
8:00 a.m.—Holy Communion
10:30 a.m.—Morning Prayer
Nursery
Preacher: The Rector
Thursday
10:30 a.m.—Holy Communion

ST. BARNABAS
Belmont and Begbie
7:45 a.m.—Mattins and Holy Communion.
11:00 a.m.—Sung Mass, Sermon.
(Nursery facilities provided)
7:30 p.m.—Solemn Evensong and Sermon.
Holy Communion Daily
Except Tuesday
Rector:
The Rev. Canon B. T. Page, M.A.

ST. PHILIP'S
Cor. Eastdowne and Nell
OAK BAY
Rector: The Rev. John Vickers
SUNDAY, AUG. 23
8:00 a.m.
HOLY COMMUNION
10:00 a.m.
MORNING PRAYER
Preacher: Rev. N. S. Noel

ST. SAVIOUR'S
Henry and Catherine St., Victoria West
Rector:
Rev. P. V. Atkinson
8:00 a.m.—Holy Communion
10:00 a.m.—Holy Eucharist
1st and 3rd
Mattins, 2nd and 4th

ST. LUKE'S
(Corner Cedar Hill and Cedar Hill X Road)
Serving the Cedar Hill, Shelbourne, Richmond and University Area
Rector:
The Venerable C. E. F. Wolff
8:00 a.m.—Holy Communion
11:00 a.m.—Morning Prayer
7:30 p.m.—Evensong
Preacher at Both Services:
The Rev. K. M. King, Ph.D.

ST. MICHAEL'S
4733 West Saanich Rd.
8:00 a.m.—Holy Communion
11:00 a.m.—Mattins
Preacher: The Rev. R. O. Wilkes
(Nursery Facilities)
Rev. W. E. Greenhalgh, Rector

ST. PAUL'S
1379 ESQUIMALT ROAD
9:00 a.m.—Holy Communion
10:30 a.m.—Eucharist First Sunday of the Month. Mattins other Sundays
Canon G. H. Greenhalgh

EX-SOLDIER WOULD RESTORE SEPARATE FORCES

Unification Judged Costly Failure

(Special to the Times)

TORONTO — Restoration of three separate Canadian armed services was advocated today by R. S. Malone, Winnipeg newspaper executive.

At the same time, he called for the "highest possible degree" of integration of supply, administrative and staff functions plus a "properly constituted defence council" to advise the government rather than the present commander-in-chief system.

Malone, a brigadier in the Second World War who was personal liaison officer to Field Marshal Montgomery in Italy and headed the Canadian mission to General MacArthur's Pacific headquarters, was speaking to directors of the Canadian National Exhibition after the annual Warrior's Day Parade.

He said it is estimated that the operational efficiency of the country's armed forces is about half of what it was before unification.

●

Instead of spending 25 per cent of the defence budget on modern equipment, as he said was forecast, the figure is closer to 17 per cent.

"It is also estimated that instead of staff and command efficiences, we now have the most over-commanded formations in the world," he said.

"Our proportion of officers to other ranks is now the highest in the world.

"The confusion resulting from unification has also created great difficulties in undertaking any effective joint operations with British and American units."

Malone, one of the few Canadian officers to serve in all theatres of the Second World War, has written extensively about military affairs. He is vice-president and general manager of FP Publications Limited and publisher of the Winnipeg Free Press.

In his speech, he said Canada for the first time "is in default" to its allies and itself in carrying the fair share of the collective defence burden.

He blamed lack of adequate defences on "miscalculation and mismanagement, not to lack of patriotism and courage."

The means to defend laws in an emergency or crisis do not exist in Canada, he said.

"A whole decade, at least, has been wasted in false assumptions, confused directions from the top, then bungled defence policies of the Hellyer period and now, no policies at all," he said.

(Paul Hellyer was defence minister who steered through integration of the armed forces.)

Malone said while Canada is not prepared "to make any contribution" towards security in other areas, "we seemingly have no hesitation in virtuously telling Britain that she must not sell ships and arms to South Africa. We have fallen victims to the hypocrisy and propaganda that this has something to do with apartheid politics.

●

"We must, of course, always press for peaceful settlements but we cannot ignore the growing dangers in the southern flank of NATO and the entire Middle East. If the crunch comes, will NATO, through lack of military strength, be faced with the choice of nuclear suicide or giving in to blackmail?"

He said Britain and the United States will be faced in the immediate future with "painful withdrawals" from some areas of Asia and Africa and their efforts to preserve peace in these areas may fail.

Just returned from Europe, Malone said it is recognized there that Canada's foreign policies, "such as they are," flow directly from Prime Minister Trudeau's office.

"Instead of having a military policy formulated now as an extension of our foreign policy, we have seemingly reversed the process," he said.

●

"If anything, our foreign policy has been formulated to support our defence policy and our defence policy is designed simply to fit our budget in constant dollars.

"Our foreign policy white paper is construed abroad as merely an alibi or excuse, attempting to justify our wavering defence policies and withdrawal from NATO. The timing could not have been worse. During the next four to five years, NATO will have to face perhaps its most critical period, when the future patterns for peace in Europe may well be decided."

Police Court

A man who cannot read or write was sentenced Friday to six months in jail on two charges of gross indecency despite a plea for mercy by the defence on grounds that prison would have a disastrous effect on his personality.

Laurent Fournier, 28, of 3420 Quadra, appeared before Judge William Ostler for reading of a presentence report.

He was charged with committing homosexual acts with a seven and an eight-year-old boy in his apartment July 31.

He pleaded guilty to the charges Aug. 14.

Fournier was described to court as a "hesitant homosexual" whose life had been a succession of failures as he moved from job to job and province to province, repeatedly finding he was unable to cope with his work.

The defence asked Ostler to consider the effect upon his personality that would arise from sending him to a prison "where homosexuality is practised by common knowledge."

Even during custody awaiting sentence, Fournier has been "constantly pestered" by imprisoned homosexuals since the nature of his crime was first reported in the press, the defence said.

"The effects of a prison term could only be disastrous."

But Ostler, who began by saying that "the average person feels pity for a man like you," imposed a lengthy prison term anyway.

While he acknowledged that Fournier had "expressed shame and been perfectly honest," Ostler said it would be "even more disastrous" if he were able to continue this conduct with young children.

"This was loathsome conduct," he said, and suggested that such contact could affect children for the rest of their lives, with damage to personalities coming to light only years later.

During the exchange between Ostler and the defence Fournier remained impassive. He attempted to say something to the judge once but was brusquely cut short.

Ostler sentenced Fournier to six months in prison on each count, terms to be served concurrently.

★ ★ ★

Keith Shepherd, 28, of 325 Michigan, charged with committing arson at the apartment house where he lived, had the date of his preliminary hearing fixed at Sept. 4.

Fred Dewhirst, an 81-year-old man, died as a result of injuries suffered when he plunged 30-feet from his apartment window at 325 Michigan after falling while attempting to escape the flames.

★ ★ ★

Penelope Ann Clarke, 19, of 3780 Savannah, who appeared for presentence report on 11 counts of uttering forged documents and false pretences, was given a suspended sentence.

"I think this young woman was influenced by older and more experienced people," Ostler said.

★ ★ ★

John Charlebois, 58, of a downtown hotel, was sentenced to three months in prison when he pleaded guilty to a charge that he stole five watches and two sets of cuff links Thursday.

Court was told he took the merchandise, worth $30 from Metropolitan Stores.

He had a criminal record dating back to 1929, said prosecutor John Macintyre.

"You are obviously a persistent and unrepentant thief," Ostler said.

★ ★ ★

Gary Roy Brady, 18, of 409 Lochside, was remanded to Sept. 1 for preliminary hearing on a charge of trafficking in LSD.

★ ★ ★

John Garroway, 18, of 3166 Irma, was remanded in custody for a psychiatric examination. He originally pleaded guilty to stealing a package of cigarettes.

Obe Johnson, 22, of 996 McBrai, was remanded to Sept. 8 for trial after pleading not guilty to a charge of common assault and a charge of assault causing bodily harm.

★ ★ ★

David Harvey, 21, of 1038 Vista Heights, was remanded to Sept. 10 after pleading not guilty to a charge of possession of stolen property and a charge of criminal negligence.

★ ★ ★

Joseph Fenton, 45, of 1875 Dickson in Sidney, was fined $350 for impaired driving. Court was told he drove July 18 with a blood alcohol reading of .18 per cent.

★ ★ ★

Robert Alexander Edgeworth, 33, of 107 Glentena, was fined $400 for impaired driving. He drove with a blood alcohol content of .20 per cent Aug. 5, court was told.

★ ★ ★

William Aaron, 44, of 570 Niagara, was sentenced to six months in prison after pleading guilty to indecently assaulting a nine-year-old boy.

Aaron appeared before Ostler Thursday for presentence report.

Ostler said Aaron's claim that the boy seduced him was "too absurd."

BRAND NEW
1970 FIAT
850 Sport Sedans

NOW IN STOCK
$1697.
$59 Down 36 months at $59
No Payment Until Oct.
Includes $30 Freight
$84.35 Tax, $10.60 Licence
With Approved Credit
Brian Holley MOTORS LTD.
Douglas at Cloverdale
384-1161

OPEN AIR SERVICE
BEACON HILL PARK
at Bandshell Sunday, 7:00 p.m.
(Rain or Shine)
In Charge: VICTORIA GIDEON CAMP
Guest Speaker: DAVID WOOD,
Vice-Pres., Vancouver Metro Camp
Guest Artists from Vancouver assisting.
Auspices Park Services Interdenominational

DO YOU KNOW?
THAT FURS ARE
THE BEST BUY TODAY?

20 years ago, a house was worth $10,000.00
20 years ago, a mink stole was worth $900.00
Today, the same house is worth $30,000.00
Today, a mink stole is worth $450.00

YOU CAN GET THESE VALUES NOW AT
FOSTER'S
August
FUR SALE
762 Yates Street
383-2514

Since 1912

Your Community Chapels

Dedicated to Service

THREE FUNERAL CHAPELS
MEMORIAL CHAPEL OF CHIMES
Victoria, B.C.
Phone 388-5155, 388-5156, 383-7511
CHAPEL OF ROSES
Sidney, B.C. Phone 656-2932
CHAPEL OF HEATHER
Colwood, B.C. Phone 478-3821

Sands
MORTUARY LTD.

They won't go anywhere without their new Intertherm™ Hot Water Electric Heater!

That's Because It Provides the Wonderful, Floor-to-Ceiling Warmth of
HOT WATER HEAT WITHOUT PLUMBING

Permanent Systems for Entire Structures—and Portable Plug-in Models

Operates by a Revolutionary Principle—Electrically-Heated, Sealed-in Water!

Once you've enjoyed the soft, gentle, uniform, floor-to-ceiling warmth of INTERTHERM Hot Water Electric Baseboard Heating—you'll never want to be without it—at home, or when visiting.

For the INTERTHERM—both permanently-installed and portable models—produces the most comfortable, healthful, economical, cleanest, safest heat possible today. For entire homes, apartments, vacation lodges, hotels, motels, schools, commercial buildings—and hard-to-heat single rooms, offices and other small areas.

Here's How the INTERTHERM Provides Hot Water Heat Without Plumbing. The secret lies in the inner works of the heater, shown in the diagram at the right. This consists of a copper tube inside of which an electric heating element and a water and anti-freeze solution—that never needs replenishing—are permanently, hermetically sealed. The electric element heats the water. And the water heats the room.

An INTERTHERM System—Easily Installed Permanently in an Entire Structure—Takes the Place of Expensive-to-Install Central Heating Systems of All Types. Yet requires no furnace, boiler, pipes, ducts, flues, chimney, fuel storage tank and other costly components of a properly-installed central heating system.

The Portable INTERTHERM is easy to carry anywhere. And plugs into any 115-volt outlet.

Operation is Controlled Entirely by Thermostat which maintains the solution at exactly the temperature necessary for perfectly-balanced, floor-to-ceiling warmth at all times—regardless of outside temperatures. When the current is shut off the solution continues to heat the room.

Floors are kept warm. No heat is wasted at ceiling. No chilling drafts. No alternating too-hot and too-cold periods. No overheating to carbonize lint and dust particles that irritate nose and throat membranes; smudge walls, drapes and furniture. Can't cause a fire hazard. Can't scorch furniture or drapes—can't burn child or pet—if they come in contact. Many more advantages.

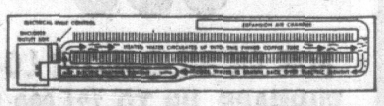

Come In And See The
INTERTHERM HEATER
Now On Display in
Our Showroom
1856 Quadra St., Victoria, B.C.

Ask for the FREE Brochure that tells everything you should know before you invest in any heating equipment. This Brochure gives details about the INTERTHERM Heater, including specifications and prices for all models and sizes. If you desire a FREE Factory-Engineered heating layout, upon request we will forward you a work sheet and questionaire for your completion and return. No obligation. Get full information now!

Out-of-towners Mail Coupon

E. B. Horsman & Son
Box 992, Victoria, B.C.
Please send me, without obligation, the FREE Brochure described at left. I am interested in:
☐ Whole House Heating for new home to be built.
☐ Whole House Heating for remodelling present home.
☐ Single Room Heating ☐ Apartment ☐ Office ☐ Motel
Please send work sheet and questionnaire, which is to be completed and returned to obtain FREE Factory-Engineered layout.
NAME ..... PHONE .....
ADDRESS .....
TOWN ..... PROV. .....

E. B. HORSMAN & SON (Est. 1900)
1856 Quadra Street, Victoria, B.C. Tel: 384-0507

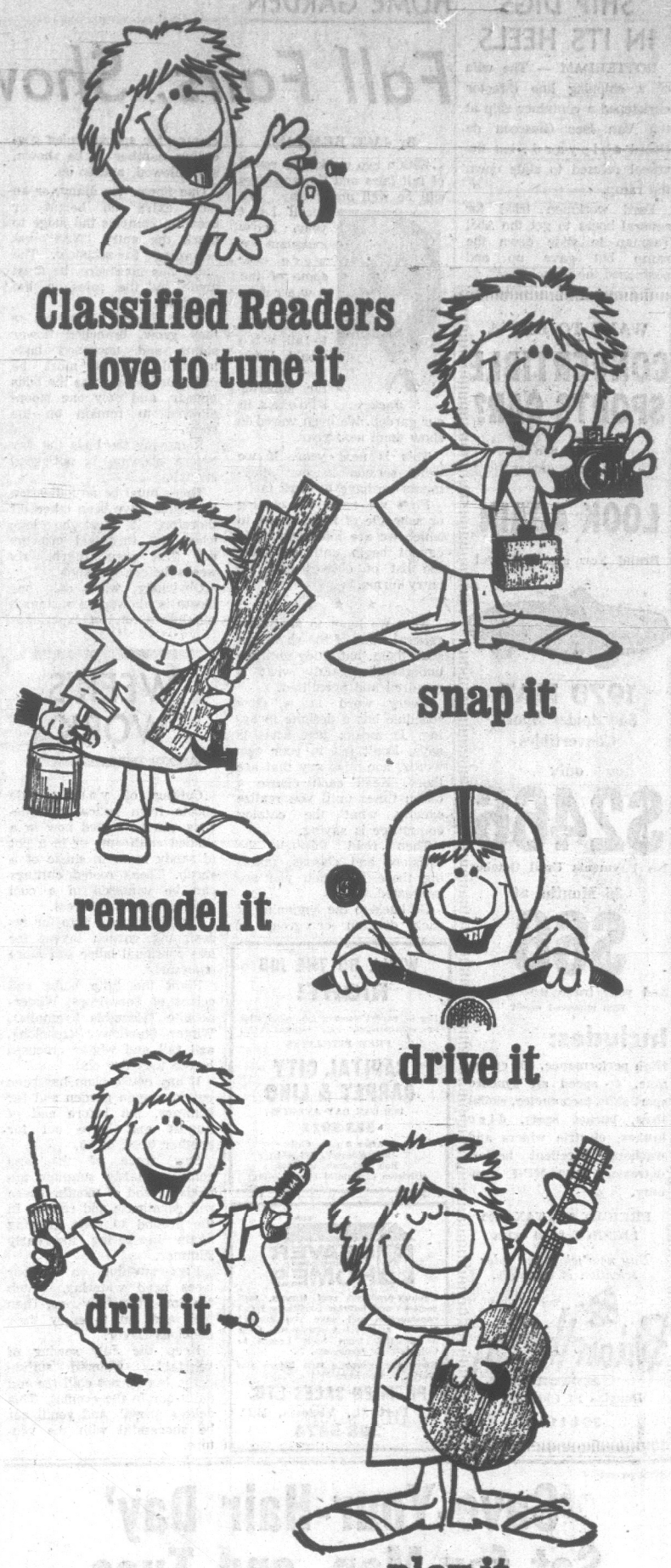

and most of all,
buy it.

Believe it! Our subscribers find it fascinating to read about the good values in items that help them live better. That's why they're always reading the classified columns. Not for news analysis or fiction. They're reading Classified to find out what's for sale, and WHERE.

Classified advertising is your direct contact with this vast audience of ready-to-buy prospects. Dial 382-7211, Local 243, and ask to have a Classified Advertising Representative call on you. He will show you how a planned program of Classified Advertising can help your business grow and prosper.

Classified is the "me to you" form of advertising.
Use it to your best advantage in
VICTORIA'S DAILY NEWSPAPERS
Delivered to more than 9 out of 10 homes in Metropolitan Victoria.

SHIP DIGS IN ITS HEELS

ROTTERDAM — The wife of a shipping line director christened a container ship at the Van Der Giesseen de Noord shipyard, but the vessel refused to slide down the ramp.

Yard workmen tried for several hours to get the Abel Tasman to slide down the ramp but gave up and postponed the launching.

WANT TO BUY A
CONVERTIBLE SPORTS CAR?
But they are all too much money!
LOOK AGAIN
Brand New and Beautiful

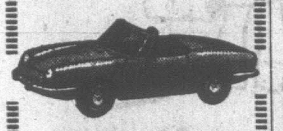

1970 FIAT
850 Spider Sport Convertibles
only
$2466
No Payments Until October
36 Months at
$66
And your trade worth $466.
With approved credit
Includes:
High performance, 903 cc engine, 4-speed all synchro sport shift, tachometer, radial tires, bucket seats, disc brakes, electric wipers and washers, excellent heater, defroster, 30-40 MPG economy.
FREIGHT $30. TAX $100
LICENCE $9.30 extra
Buy now while the color selection is complete.
Brian Holley MOTORS LTD.
Douglas at Cloverdale
384-1161

HOME GARDEN

Fall Fairs, Shows Near

By JACK BEASTALL

Jack

Within two weeks the round of fall fairs and flower shows will be well under way. We recall last year. How indignant we were over some of the awards. Loudly we proclaimed to all who would listen that we had far superior blooms in our garden. We even vowed to show them next year.

This is next year. If we were serious in our statements we have to work fast.

First we need the catalog or schedule of those shows in which we are interested. We cannot begin until we have the list of classes and the entry forms.

★ ★ ★

Next we have to study the general rules of the show, not scan them, but study until we understand exactly what is required and permitted.

Every word in a show schedule has a definite meaning. It means just what is says. Don't put in your own words, nor miss any that are there. Read each clause a dozen times until you realize exactly what the catalog committee is saying.

Then read through the divisions and classes, marking those in which you are interested.

Go back to the beginning of each division or group of classes for special rules governing number to be shown, size allowed, and so on.

One flower too many, or an inch extra on height or breadth, compels the judge to mark the entry "NAS" not according to schedule. The judge has no choice, he must abide by the rules in the schedule.

Some flowers are shown as they grow, branched flower stems and unopened buds included. Others must be disbudded as soon as the buds appear, and only one bloom allowed to remain on the stem.

Removing the buds the day before showing is not good enough.

There must be no indication that buds have been taken off therefore it must be done when the tiny bud growths are first seen, maybe six weeks before the show.

Obviously, when only one bloom is allowed on a stem it requires a fund of experience and careful timing to have that bloom at the peak of perfection at the time of judging. For safety, the exhibitor must have many blooms in different stages of development from which to select.

The complaints most frequently heard from the general public who visit flower shows are flowers hanging listlessly over the container with their tongues hanging out, and flowers and plants without names.

Flowers that wilt within an hour or so after the show opens indicate the exhibitor has picked them at 9 o'clock and set them up in the hall an hour later. The flowers have not been conditioned.

★ ★ ★

A first prize on such an exhibit shows the blooms were at the peak of perfection "at the time of judging," not, as so many suggest, a judge who was blind.

The main question is: Should the exhibitor be allowed to receive the award given by the judge? Many national and international flower groups stipulate that prizes will not be awarded unless the exhibit remains in good condition throughout the hours the show is open to the public.

To grab some flowers from the garden, rush to the hall and set them up, then receive a first prize and a trophy for an exhibit that wilted in an hour, does not engender the good feelings of fellow exhibitors nor the general public.

It is time our local gardening groups recognized this fact. A flower show is classed as educational and thus avoids amusement tax. Is there any educational value to wilted material and unnamed exhibits?

The general public may pay only a 50-cent admission, but for that admission they are entitled to see something worth while, and learn something from that which they see.

This brings us to the conditioning of cut flowers and shrub material to stand up to the heat of a show hall for three or more days.

★ ★ ★

Some flowers require special treatment such as burning ends of stems in a flame, or setting them in deep warm, hot, or boiling water. Such methods are fully discussed at the regular meetings of gardening groups, and can be found in several excellent library books.

For the general run of cut flowers and shrub material here are the basic rules:

(1) Water the plants thoroughly at the roots (not overhead) one week before the show.

(2) Water thoroughly again two days before cutting.

(3) For Thursday evening set-up, cut most material in the cool of Wednesday evening; at the latest, when cool on Thursday morning.

(4) Take one, or several, deep containers filled with cold water with you when cutting and drop each stem into the water as cut.

(5) Recut one-half to one inch off each stem while it is held under water. This removes the pocket of air which entered the stem when first cut.

(6) Attend to any special treatments (singeing or hot water) as soon as possible after cutting.

WEEK'S WORK

Cutting of young side shoots from yellow marguerites can be rooted now in a shaded coldframe or in a pot of sandy loam in shade of a shrub. These rooted cuttings can be wintered in a cool place free of hard frost.

Complete main plan for redesigning garden layout for less continual labor and more enjoyment.

Plant the little bulbs and corms of Snowdrops, Winter-aconite (Eranthis hyemalis), Winter Starflower (Ipheion), and fall and winter crocuses before they dry out.

If any house plant has been put into open garden soil for summer, pot before end of August and leave out for another week or so.

Sow some of the less common hardy summer annuals at end of month. These will germinate and remain in the ground to start growing again in spring for early summer.

Figs swelling on outdoor trees need watering. Watch for time when fully ripe. Then pick and eat to enjoy their delicious flavor.

Keep the July sowing of vegetables watered sufficiently, but do not chill the soil daily nor in the evening. This delays growth and you'll not be successful with the venture.

WE'LL DO THE JOB RIGHT!
For an expert flooring job, residential or commercial, call Capital City.
FREE ESTIMATES
CAPITAL CITY CARPET & LINO
1920 OAK BAY AVENUE
383-5911
After 6 p.m. Call
Jack Houston, 382-9584
Bob McIntosh, 384-1546
(Division of Capital City Roofing)

BEAVER MANUFACTURED HOMES
Factory-produced roof trusses, wall sections and interior partitions speed construction and save you money! N.H.A. and V.L.A.-approved. Over 50 designs, from Split Levels to Colonials to Duplexes . . .
Know the complete cost before you start . . . Brochure 50c.
PREMIER SALES LTD.
514 Fort St., Victoria, B.C.
388-5474

35 YEARS in continuous control of Alberta is marked by the Social Credit Party tonight with a banquet in Edmonton. The banquet honors the late William Aberhart (top), the first Socred premier, who led his party to a landslide victory in 1935, taking 57 of the 63 seats in the legislature. He was succeeded in 1943 by E. C. Manning (centre) who retired in 1968 and handed over the reins to the present premier, Harry Strom (bottom).

Zoomobile Launched

NEW YORK (AP) — Mayor John V. Lindsay put the city's first zoomobile on the road Thursday. It is intended to bring a look at the animal world to children in their own neighborhoods. The 35-foot long truck-trailer set off on its travels through the city carrying 30 species including a boa-constrictor, gibbons, and a mynah bird.

PAN-ABODE BUILDINGS LTD.
Prefabricated Cedar Log
All Custom Cut
B.C.'s Most Attractive Homes
Contact Your Agent
Residence Catalogue 50c
W. R. RUFFELL
650 AQUARIUS ROAD
Metchosin P.O. 478-5804
Manufactured Only By
PAN ABODE BLDGS. LTD.
8585 Fraser Street, Vancouver

STAMP NEWS

Fiji's Discovery Marked

By ROBERT G. OLIPHANT

"Explorers and discoverers of Fiji" is the title of four well-designed pictorials issued by Fiji Aug. 18. Thomas de la Rue and Co. Ltd. lithographed that quartet on block CA watermarked paper.

Pictures are: 2c, a portrait of Abel Tasman (d. circa 1659), and his ship's log, open to an entry concerning his sighting of Fiji (1643); 3c, the Endeavour, and a likeness of Capt. James Cook (1728-79), who in that ship discovered (1774) Vatoa Island, which is in the Fiji archipelago; 8c, a portrait of Capt. William Bligh (1754-1817).

Also depicted on that stamp is the longboat in which Bligh and 18 other men were set adrift after the mutiny on HMS Bounty in 1789. (The castoffs, who are shown in the boat, passed through the Fiji group during their long voyage); and 25c, an early Fijian ocean-going canoe, which Fiji's first discoverers may have used, and a bust of a Fijian explorer.

Fiji's first postage stamps were released in 1870, and later this year, Fiji is scheduled to release a trio commemorating the centenary of their appearance.

Today, the United States placed on sale a 6-cent stamp in Petersburg, Illinois, paying tribute to the author Edgar Lee Masters (1869-1950). Further details will be in my next column.

PHYSICIST HONORED

The sesquicentenary of the discovery of electromagnetism by the Danish physicist Hans Christian Oersted (1777-1851) was observed by an 80-ore stamp issued by Denmark Aug. 13. It was printed in green.

Two more aditions to Barbuda's "British monarchs" series appeared this month. One shows Richard II (1367-1400), and the other Henry IV (1367-1413).

Aug. 12 was the date on which the Bailiwick of Guernsey placed on sale a horticulture-agriculture set. Featured are: 4d, tomatoes; 5d, a Guernsey cow; 9d, a Guernsey bull, and 1s 6d, freesias (flowers).

Recently I was visited by J. Pascoe Taylor, who gave me information on the upcoming philatelic show B.C. Cenpex '71, of which he is treasurer and chairman. It will be a centennial celebration of B.C.'s joining Confederation, and will be held in the Royal Towers Motor Hotel, New Westminster, on Sept. 3, 4 and 5, 1971. Lieutenant-Governor John Nicholson will open the exhibition.

More particulars concerning B.C. Cenpex '71 may be obtained by writing to Mr. Taylor at 2616 East 21st Ave., Vancouver 12.

By the way, Canada will be issuing a stamp next year for the 100th anniversary of British Columbia's entering Confederation.

Asian Productivity Year is the theme of a 10-cent adhesive released by the British colony of Hong Kong Aug. 5.

On Aug. 14, Ethiopia released a trio for International Education Year.

Four pictorials issued Aug. 4 by the Seychelles observe the 100th anniversary of the British Red Cross Society.

A lithographed pair (3c and 35c) from the British Solomon Islands for the Red Cross centenary came out Aug. 17.

The Mowat stamp is, without a doubt, one of the worst stamps Canada has ever issued. As well as being poorly colored, it has faults of design too numerous to men-

BIRDS SINK $8,000 FOUNTAIN

RENO, Nev. (UPI) — The well-fed ducks and geese at Virginia Lake seem to have developed a taste for styrofoam.

Parks and recreation director Rocco Spina said the $8,000 fountain at the suburban lake sank because the birds ate its styrofoam base.

Spina said the fountain will be hoisted to the surface and a new base will be inserted.

"We'll use something like vinyl. Something that will have a horrible taste," Spina said.

Roofing Problems?
DON'T WAIT FOR THE RAINY SEASON
CALL US NOW!
Capital City Roofing & Floor Co.
1920 OAK BAY
383-5911
After 6 p.m. Call
Jack Houston, 382-9584
Bob McIntosh, 384-1546
(Division of Capital City Roofing)

Looking out for No. 1? Then get No. 11
IN-SINK-ERATOR
The stainless steel garbage disposer with the double warranty!
See It Today At
B. G. MENZIES LTD.
572 Fisgard Street
386-8484
*Installed $144.50
Trade-in Price $114.00
Do-it-yourself ..... $ 99.00
*To Approved Sink and Wiring

The weather here is
MURDER
on your roof!
RAIN SOAKS IT; the hot sun bakes it; wind batters it! Then come leaks that cause expensive damage to paint, wallpaper, furnishings! If your roof is more than 10 years old, it should be checked without delay. As your Qualified Roofing Contractor for C.G.C. Asphalt Shingles, we'll give it an expert, thorough inspection—free! Do it now—before the damage is done!
FREE! Call us today for your free roof check-up. No obligation!
VICTORIA ROOFING and INSULATION CO. LTD.
"The Oldest Roofing Company In Victoria"
917 FORT STREET 382-2331
Evenings: Call Bud Taylor, 383-5867

Advertisement

'Save-Your-Hair Day' Set for Mon. and Tues.

FOR BALDING HEADS LIKE THESE, a "SAVE-YOUR-HAIR DAY" has been announced. As long as you have some hair, you have an excellent chance to grow thicker hair by new methods of home treatment.

SCALP SPECIALIST HERE TO DEMONSTRATE NEW HOME TREATMENT

Now is the time to carry out that long delayed resolution to "do something about your hair."

For Monday and Tuesday, August 24 and 25 is "SAVE-YOUR-HAIR DAY" in Victoria. The event is sponsored by Harrison Hair and Scalp Specialists. They have sent trichologist I. Edgar here to personally examine hair-worried men and women from 1 p.m. to 8 p.m. Monday and Tuesday at the Sussex Hotel.

WHAT CAUSES BALDNESS

Actually, the two most common causes of baldness are neglect and mistreatment of the hair. The most conspicuous thing about hair trouble is that it's progressive. Common disorders like dandruff or itchiness lead to hair loss. And once hair loss starts, it doesn't stop voluntarily. It has to be stopped.

EXPERT ANSWERS YOUR QUESTIONS

As a feature of "Save-Your-Hair Day" Harrison Hair and Scalp Specialists offer a consultation service.

All you have to do is take your questions in person to their suite in the Sussex Hotel and let the trichologist give your scalp a complete examination.

These are the questions most people want information about:

1. How often should you wash your hair?
2. Which kind of shampoo is best for you?
3. Is brushing necessary?
4. What about dry or oily scalp?
5. Are "tonics" helpful?
6. When is dandruff dangerous to hair growth?
7. Can your hair be thickened?
8. What are home treatments like?

Take this list with you Monday or Tuesday to see Harrison Hair and Scalp Specialists.

DON'T PUT IT OFF

Your hair is in better condition today than it will be next month or even next week. That's why we urge you to see the Harrison trichologist before more damage is done. Find out about our new home treatment methods for saving your hair.

Then you won't wake up a few years from now and find yourself bald — and painfully aware that you need not have been.

FREE SCALP EXAMINATION

See Mr. Edgar in person. Learn how the new Harrison method permits you to actually save and improve your hair in the privacy of your own home.

For a free examination and discussion of your hair problems ask the desk clerk at the Hotel Sussex Monday or Tuesday between 1 p.m. and 8 p.m. for Mr. Edgar's suite number. You don't need an appointment. Examinations are given in private.

GET THE FACTS

He will tell you what's wrong with your hair and scalp, what can and should be done about it, how little time and money will be required to put your scalp in condition to grow healthy hair again.

CHECK YOURSELF HERE AND NOW

Can't quite decide whether your hair needs expert attention? In general, it can be said that if you're concerned about your hair, you have good reason to be. But here's a check list of signs that point to a hairless future:

- ☐ Have noticeable dandruff?
- ☐ Scalp hard, tight?
- ☐ Scalp itchy or irritated?
- ☐ Hair dry and straw-like?
- ☐ Hair excessively greasy?
- ☐ Lose much hair in washing?
- ☐ Lose much hair in combing?
- ☐ Getting "highbrow?"
- ☐ Thin spot on crown?

If you've checked even one of these conditions, you should see Harrison Hair and Scalp Specialists during "SAVE-YOUR-HAIR DAY".

OIL HEAT SPECIAL
$638.00
FOR AN OIL-O-MATIC LO-BOY FURNACE, UP TO 121,000 B.T.U. COMPLETELY INSTALLED
Includes:
- 250-Gal. Basement Tank
- 6 Warm Air Registers and Ducts
- 1 Return Air Register and Duct
- Wiring to Approved Circuit
- Permits and Taxes

Enjoy Convenient, Economical Operation and Comfort for Years to Come.
EASY TERMS—NO DOWN PAYMENT
ONE DAY INSTALLATION
RAWLINGS PLUMBING & HEATING CO. LTD.
2657 DOUGLAS STREET 388-7311

What has six indians, a rabbit, three crows, a train, a biplane, 29 trees, and goes "psssfft"?

Old Style Beer in easy-open cans. Easy to carry, easy to cool and full of the same good old-fashioned flavour of Old Style in bottles: slow brewed and naturally aged. Try it. Pick up a pack of Old Style in cans. Psssfft! Aaaahh!

"Old Style" BEER
SLOW BREWED AND NATURALLY AGED

This advertisement is not published or displayed by the Liquor Control Board or by the Government of British Columbia.

MIDDLE-CLASS ANIMALS

THE CIRCLE

PEANUTS

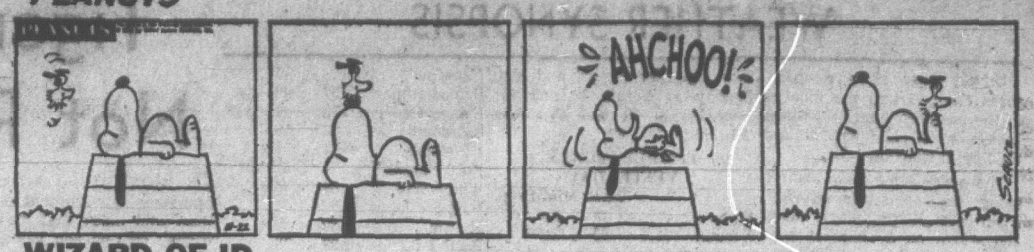

WIZARD OF ID

APARTMENT 3-G

The Wonderful World of Animals

By DR. FRANK MILLER

DEAR DR. MILLER: Tell me, please, and quickly, what I can give a teething puppy to teeth on besides my hand? I'm going to end up with bloody stumps at this rate. He's three months old and a German shepherd. His name is Bruno but I should have named him Shark. — B.D.

DEAR B.D.: The longer a puppy is allowed to teeth on fingers the less willing he will be to accept less interesting substitutes, but be insistent. Those to keep handy might include better quality nylon bones and larger sized, chew bones. Fresh knuckle bones may be acceptable if trimmed before giving them to the puppy to remove any chunks of hanging tendon which might be torn loose and swallowed. These bones should themselves be replaced when and if a puppy actually begins to "get to them." There are many rubber and synthetic toys which are acceptable but many more are not. The "no-no's" include those small enough to be swallowed whole or soft enough to be torn apart and swallowed piecemeal. Or, they may contain appendages from buttons to bows which can be torn off and then swallowed. Consider the puppy may consume anything — digestible or otherwise.

★ ★ ★

DEAR DR. MILLER: Miss Muffett, our cat, had a terrible case of distemper and we were lucky to save her. She recovered quickly, though. Quickly enough, in fact, to come up with a litter of kittens three months later. They are still nursing her but we wonder if they might not be exposed to the virus, maybe, in the house and be in danger of coming down with it too. Her kittens are a bit timid but tender and affectionate and we would hate to lose them with such a horrible disease.—H.G.

DEAR H.G.: Miss Muffett's maudlin offspring should be well protected from the disease as long as they are nursing. Her milk should provide them with a high degree of protection because of her recent bout with the disease. At seven or eight weeks, though, the doctor would want to give them additional protection by beginning their immunization against this feline distemper.

★ ★ ★

DEAR DR. MILLER, Is there any reason why a bath given in lukewarm water and using a mild, castile soap can be anything but safe for a puppy? All the folderol I've heard and read about bathing a puppy is a lot of nonsense as far as I'm concerned. After all, why should a puppy be more delicate than a baby who bathes all the time? — K.C.

DEAR K.C.: True, a puppy needn't be more delicate than a baby but there are some differences. An important one is the coat. It's harder to quickly dry a puppy so as to avoid chilling. A chilled puppy would be particularly susceptible to disease and especially the viral diseases, distemper and hepatitis. It is safer, therefore, to not bathe puppies, under normal circumstances, until they are vaccinated against these diseases. A puppy's ears are more difficult to rinse completely than a baby's. So if you should get soap into those ears, it certainly could cause trouble. (Soap — even Castile — can cause very serious eye irritation so it's a good bet to put a drop of bland oil in the eyes ahead of time to help protect them.)

MISS PEACH

MARK TRAIL

B.C.

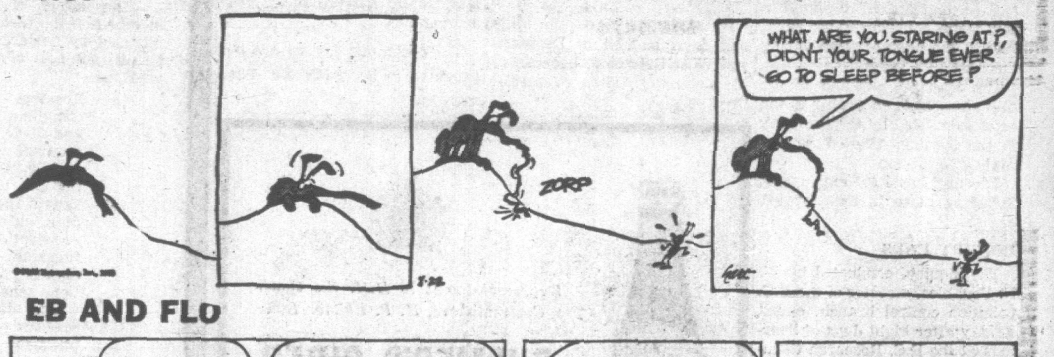

EB AND FLO

SMIDGENS

ODD BODKINS

NANCY

WEEKLY PUZZLE

ACROSS

1 Source of Blue Nile
6 Modified leaf
11 Egyptian dancer
15 Abrade
20 First-rate
21 Gourmand
22 Means of access
23 Goes by plane
24 Chateau Yquem; e.g.
26 Cabbage of a sort
28 Timetable listing
29 Willing
30 Pierce
32 E. Indian soldier
33 Relative: abbr.
34 Pealed
36 Girl's name
38 Siouans
40 Thoroughfares: abbr.
41 WW II pilot
42 "—all evil"
44 Cease: sl.
46 Indian drug: Kipling
48 Stew
51 Shoshones
54 Neighborhood
56 Intense sounds
60 Gaffe
61 Optometry term
64 African dialect: var.
65 Biblical character
66 Lotus tree
67 Bargain sale term
68 Stitch
70 Roman cloak: var.
71 Sinbad's bird
72 Shoemaker tools
73 Platter
74 Unaspirated sounds
76 Rubber tree
77 Cuss out
79 — d'Azur
80 Mexican favorites
82 Nothing: Fr.
83 Consume escargots
85 Remitted
86 How to economize, maybe
89 Cash register
90 Brinks
93 Trouble
94 Red dye
95 Gossip: colloq.
96 Slope
97 Erroneous form for Portuguese coin
98 Cut at one stroke
100 To bend and bob
101 Signet
102 Progeny
103 Metal beam
104 Voyaging
106 Talinums
109 General at Gettysburg
110 Quiescent
112 Tryst
113 Gladly: Ger.
114 Personnel nuclei
115 Huzzahs
117 Raps: sl.
119 Furnish
121 Obscenity
124 Inhabitant: suff.
126 Holland cheese
128 Quahog
129 Three fet
133 Propeller
134 Suiting
136 — pan (abacus)
138 Solo
140 Neckpiece
141 Hot dogs
144 Fowl sauce
147 Penthouse
148 Dole out
149 Obliterate
150 Harangues
151 Stalk
152 Editor's instruction
153 Grates
154 Gorged

DOWN

1 Crown
2 Kick
3 Pewter coin
4 Christmas
5 Fruit
6 Thick slices off the haunch
7 Tartar steak, e.g.
8 Monkshood
9 Patchwork
10 Unexpected pleasures
11 Products of Madison Ave.
12 African worms
13 Grimaces
14 Snatches away: rare
15 Hardened
16 Personal pronoun
17 Howling monkey
18 Plus —
19 Prevent: law
20 Former ruler
25 Scotch sans mixer
27 Used on violin bows
31 Pertaining to plants
35 Stableman
37 Behind
39 Out of —
41 Violin section
43 Pronoun
45 Minute
47 Not taboo
48 Tail ends
49 Cupid's weapon
50 An aid to shopping
52 Overhead railway
53 English sheepwalks
55 Stocks and bonds
57 Gun part
58 Hole in one
59 Dirks
61 Old tar
62 Necessary
63 Wigwam
66 Gloria —
69 Arms
72 Mountain crest
73 Specks
74 Lounge
75 Clever
78 Biblical name
79 City on the Orne
80 Saber handle
81 Succor
83 Son of Chislon
84 Device to measure plane speed
86 Kind of metabolism
87 Western mountain range
88 Though: 2 wds.
90 Forbids
91 English author
92 Fathers
95 Protects
96 Breakfast dish
99 Sassy: dial var.
101 Bristles
102 Ice pinnacle
103 One of the Roosevelts
105 Miscellany
107 Chart
108 You and I
109 Scratch
111 Kleptomaniac
114 Journeys, in the South-West
116 Wickerwork strainers, as
118 Flying —
120 Bill of—
121 Divans
122 Duke of Bassano
123 Curare
125 Heron
127 Region of Arabia
130 Diminish
131 Gallivanted
132 Periods of time
134 Snow shoe
135 Diminutive ending
137 Island west of Sumatra
139 Site of the Taj Mahal
142 Sudden, sharp cold
143 Establish
145 Religious order: abbr.
146 Inform: sl.

Answers to Previous Puzzle

M	A	Y	E	R		E	S	C	A	P	E		N	A
I	R	O	N	Y		T	E	A	B	A	G		O	L
A	C	M	I	E		H	A	V	I	N	G	A	B	A
M	A	C	E			B	E	E	T		C	O	M	E
I	N	A		T	R	U	E	D		D	O	D	O	
A	N	T	O	I	N	E		L	O	R	R	Y		C
	T	E	M	P	I		S	A	T	I	N		C	H
O	K	R	A		N	O	T	I	O	N		C	H	A
P	R	E	E	N		V	I	E	R		K	A	R	A
A	B	E	T		A	I	L	E	D		O	V	E	R
P	I	P	E			S	T	E	P		S	N	E	A
A	I	A		S	H	E	D		C	L	E	R	K	
	G	A	P	E	D		W	A	I	S	T		L	E
S	P	O	R	I	N	G		A	R	C	H		B	E
C	R	O	O	N		U	P	T	A	K	E		A	T
A	I	D	A		B	E	R	E	T		A	N	G	O
N	O	M		P	O	S	E	R		A	L	I	G	N
T	R	A	V	E	S	T	Y		D	U	N	T	Y	
	N	E	R	O		W	E	S	H		S	T	Y	L
W	I	D	E		M	A	R	I	S	T		T	O	T
A	D	O	R	E		T	U	M	B	L	E	D	O	W
N	E	W	E	L		E	V	E	R		P	L	A	N
O	A	N	D	Y		D	A	R	T		W	E	L	T

E	L	V	E	R		S	L	A	M					
L	O	I	R	E		D	E	B	O	N	A	I	R	
D	E	E	D	Y		L	O	I	N					

WEATHER SYNOPSIS

Under clear skies temperatures climbed into the nineties in the southern interior Friday. Lytton at 96 had the highest reading in Canada.

There was some cloud and fog along the open coast today. Elsewhere it continued sunny and warm as a ridge of high pressure remains over the province. This condition is expected to persist through Sunday.

DOMINION PUBLIC WEATHER OFFICE 5 A.M. FORECASTS Valid for 24 Hours

Victoria: Sunny and warm Sunday. Few early morning fog patches. Low tonight and high Sunday 50 and 75.

Vancouver: Sunny and warm Sunday. Few early morning fog patches. Low tonight and high Sunday 52 and 75.

East Coast: Sunny and warm Sunday. Few early morning fog patches. Low tonight and high Sunday at Nanaimo 48 and 80.

West Coast: Mainly sunny Sunday except for extensive fog patches in coastal areas in morning. Low tonight and high Sunday at Tofino 48 and 65; Port Hardy 50 and 65; Port Alberni 50 and 85.

TEMPERATURES YESTERDAY

	Max.	Min.	Prop.
Victoria	73	51	
Normal	69	52	

ONE YEAR AGO

Victoria	63	51	

ACROSS THE CONTINENT

St. John's	58	50	--
Halifax	64	57	--
Montreal	77	46	--
Ottawa	72	51	--
Toronto	74	46	--
Chicago	80	65	--
New York	85	65	--
Thunder Bay	73	50	.03
Winnipeg	69	52	.65
Regina	77	46	--
Saskatoon	76	47	--
Medicine Hat	82	52	--
Lethbridge	83	55	--
Calgary	81	49	--
Edmonton	79	46	--
Penticton	88	52	--
Cranbrook	88	57	--
Vancouver	71	53	--
New Westminster	77	55	--
Nanaimo	78	45	--
Prince Rupert	57	42	.13
Prince George	79	46	--
Kamloops	93	55	--
Revelstoke	84	51	--
Fort Nelson	75	51	.01
Whitehorse	64	46	--
Fort St. John	80	51	--
Seattle	80	60	--
Portland	86	58	--
San Francisco	70	52	--
Los Angeles	73	62	--

World temperatures: Rome 81, 64; Paris 64, 55; London 64, 55; Berlin 72, 50; Amsterdam 68, 54; Brussels 66, 54; Madrid 79, 59; Moscow 68, 50; Stockholm 75, 55; Tokyo 92, 81.

U.S. temperatures: Anchorage 58, 52; Detroit 79, 55; Las Vegas 100, 85; Phoenix 104, 94; Washington 87, 61; Miami 89, 76.

CITY'S WEATHER RECORD

Sunshine, August	238.8 hrs
Last August	171.9 hrs.
Normal (30 years)	214.7 hrs.
Sunshine, 1970	1,798.1 hrs.
Last year	1,676.0 hrs.
Normal (30 years)	1,627.0 hrs.
Precipitation, August	trace
Last August	.32 ins.
Normal (30 years)	.35 ins.
Precipation, 1970	8.55 ins.
Last year	9.52 ins.
Normal (30 years)	13.94 ins.

Sunrise, Sunset Sunday (Pacific Standard Time)

Sunrise 5:18 Sunset 19:14

Monday

Sunrise 5:19 Sunset 19:12

TIDES AT VICTORIA HARBOUR

	Time H.M.	Ht. Ft.	Time H.M.	Ht. Ft.	Time H.M.	Ht. Ft.	Time H.M.	Ht. Ft.
22	00.55	2.8	09.35	6.2	12.10	5.9	18.20	8.6
23	02.09	2.4	18.40	8.5				
24	03.05	2.2	18.00	8.5				
25	04.15	2.0	14.50	8.0	16.00	8.0	19.00	8.4
26	05.15	1.9	15.40	8.1	17.15	8.1	19.55	8.2
27	06.05	1.9	16.10	8.1	18.20	7.9	20.50	8.1
28	06.55	1.9	16.55	7.9	19.00	7.6	23.05	7.9

TIDES AT FULFORD HARBOUR

	Time H.M.	Ht. Ft.	Time H.M.	Ht. Ft.	Time H.M.	Ht. Ft.	Time H.M.	Ht. Ft.
22	02.50	3.3	10.00	8.9	14.15	7.4	20.15	10.7
23	03.45	2.8	11.45	9.2	15.20	8.6	20.40	10.4
24	04.40	2.6	13.30	9.7	16.55	9.3	21.10	10.0
25	05.40	2.6	14.45	10.2	18.45	9.5	22.05	9.7
26	06.40	2.7	15.20	10.5	20.50	9.3	22.55	9.4
27	07.35	2.7	16.10	10.7	21.35	9.0		
28	00.15	9.2	08.15	2.8	16.45	10.6	22.10	8.7

The Weather and You

By CARL RIBLET JR.

In the back part of the house, where my office and bedroom take up the southwest corner, we have shades on half a dozen windows instead of draperies. Those shades get kind of limp when the relative humidity is high. If I leave one of them hanging at a certain point for several days, and then pull it down, the bend of the roller remains for many hours. The damp weather also is tough on lamp shades. They wrinkle and pucker.

When the weather is wet and there is water in the air, the silk or cotton fabrics of lamp shades and window shades absorb some of the moisture during the night. The fibres in the fabric loosen and the shades look like I'd better give them away to somebody who doesn't care.

By mid-morning, however, life gets a little brighter. The air begins to dry out and the fibres lose the water. The fabric in the lamp shades stretches as the fibres became taut. Even in houses with dehumidifiers, the lamp shades sag during the night. Night-time is the time when the weather is usually wettest.

Tiger Cages Not Replaced

SAIGON (AP) — A South Vietnamese government spokesman said today that the "tiger cages" on Con Son Island were no longer being used, but he acknowledged that construction of new cells to replace them had not yet started.

The spokesman, Nguyen Ngoc Huyen, said the interior ministry has taken bids from building contractors for the new cells. But he could not say when work will start or be finished.

Huyen denied a claim by the Saigon Students' Union this week that the government had built underground vaults to replace the "tiger cages." He said the prisoners formerly held in the disciplinary cells had been moved to cells in other prison buildings on the island, 140 miles southeast of Saigon in the South China Sea.

The government announced July 21 that it would abolish the "tiger cages" and replace them with new maximum security cells of a different type.

The announcement followed a controversy that developed after two U.S. congressmen visited Con Son Island and revealed the existence of the cages.

The congressmen, Representatives Augustus F. Hawkins (Dem. Calif.) and William R. Anderson (Dem. Tenn.), charged that several hundred prisoners, most of them anti-government political prisoners, were confined in the cages under crowded conditions, were denied adequate food and care and were subjected to physical mistreatment.

The cages are cells about nine feet by five feet with steel-bar ceilings. Most of the cells housed three to five prisoners. The cages were reported to have housed up to 500 prisoners at various times.

BARBERS CLIPPED

BEDFORD, England (UPI) — Police consulted legal experts to determine appropriate charges to be filed against five men who cut off the beard and moustache of a 29-year-old Sikh.

Among the alternatives: the theft of a beard or taking it without the owner's permission, causing bodily harm by frightening a victim, common assault or behavior likely to cause a breach of the peace.

DOES THE HIGH COST OF DYING OFFEND YOU?

Are you one of the thoughtful ones who is concerned that your relatives may be swept with emotion into paying hundreds too much for your funeral, when such money could be put to far better use among the living? Are you disturbed by costly caskets, displaying of remains, etc? Would you like to sit down in complete privacy with a form we will mail you, and record NOW exactly what type of funeral or memorial service you would like . . . whether you wish friends to send flowers or donate to a charity of your choice . . . whether you would like to donate your eyes or other tissue to help the living? Would you like to see MAXIMUM funeral costs in print, instead of MINIMUMS? Then get our folder. This is not a society for the poor. It is a society for the THOUGHTFUL . . . in all walks of life.

Write to: Dept. C/T
MEMORIAL SOCIETY OF B.C.
P.O. BOX 635, VICTORIA
Serving the Lower Mainland, Vancouver Island and the Peninsula. Over 30,000 members.

POLLUTION CONTROL COSTLY

Plant Closing Threatened

VANCOUVER (CP) — Stiff anti-pollution regulations could shut down the Port Alice pulp mill, the president of Rayonier Canada (B.C.) Ltd. said Friday.

G. S. Bowell told the inquiry into pollution by the forest industry that the present 53-year-old mill on Neroutsos Inlet on the north end of Vancouver Island would be closed by his company if the regulations were put into effect.

Asked if the company would consider building a new mill to replace it, Bowell replied:

"I would guess that it would not be economical to build a new plant, considering the earnings of the present plant during the past five years."

The after-tax earnings of the mill since 1965, according to the brief submitted by the company to the inquiry, totalled aproximately $5 million.

The mill has 1,100 employees, including those in four logging camps.

INQUIRY ENDS

The inquiry, conducted by W. N. Venables, director of the B.C. pollution control branch, ended Friday after eight days of hearings at the B.C. Research Council building here.

The Rayonier brief, solely on the much-criticized Port Alice operation, said the company was prepared to spend $12 million in pollution abatement equipent for the mill during the next eight years.

The company is under strong pressure by the pollution control branch to clean up its operation and must submit a preliminary report on its plans by Sept. 15.

The company currently has no permit from the branch to dispose of effluent into Neroutsos Inlet.

Henry Castillou, president of the Richmond Anti-Pollution Association, called for a strict enforcement of existing anti-pollution legislation.

He said the provincial government should direct "substantially" more money and manpower to the B.C. Forest Service, the pollution control branch and any other anti-pollution agency.

OFFERS SYSTEM

West Vancouver engineer Peter Robinson, in a brief to the inquiry, said pulp mills, by using a system invented by him, could cut down sharply on water effluent.

He said that kraft pulp mills had been banned in Denmark and West Germany, because of the amount of pollutant material they produce.

The United Fishermen and Allied Workers Union told the inquiry in its brief that it believed the fishing industry is suffering because of the debris left dumped in the Fraser River by logging operations.

Mr. Venables said at the end of the inquiry that he appreciated hearing from such a wide variety of people about pollution caused by the forest industry.

The inquiry's advisory panel will prepare a series of recommendations about possible standards of pollution control to be adopted by the provincial government.

The recommendations are not expected to be ready for some months.

By Appointment to H.M. the Queen, Cider Makers, H. P. Bulmer Ltd.

BULMER'S CIDER
WOODPECKER

The World's Best-Selling and Most Popular Cider

Imported from England.

Available in all specialty stores or by request from your local vendor.

This advertisement is not published or displayed by the liquor control board or the Government of British Columbia

Corporation of the Township of Esquimalt

LIST OF ELECTORS

1970 - 1971

NOTICE IS HEREBY GIVEN that persons OTHER THAN PROPERTY-OWNERS whose names do not appear in the 1970-1971 List of Electors for Municipal Elections and who desire to have their names included in the 1970-1971 List of Electors, must deliver to the undersigned ON OR BEFORE 5:00 P.M. on SEPTEMBER 30TH, 1970 a Statutory Declaration in the Form presented, which form may be obtained from and taken before the undersigned.

The names of property-owners are automatically included on the List of Electors and others who may be included by declaration are Canadian citizens or other British subjects of the full age of nineteen (19) years who are:

(a) Resident-Electors: being persons who are Canadian citizens or other British subjects and have resided continuously for not less than six months within the Municipality immediately prior to the submission of the declaration.

(b) Tenant-Electors: being persons who are Canadian citizens or other British subjects and corporations which are, and have been continuously for not less than six months immediately prior to the submission of the declaration, tenants in occupation of real property within the Municipality.

(c) Spouses of Veterans holding an agreement to purchase land under the Veterans' Land Act. For full particulars in this regard consult the local V.L.A. Office or the undersigned.

For the name of a corporation to be entered on the List of Electors, either as an Owner-Elector (property-owner) or a Tenant-Elector, it is necessary to have on file with the undersigned on or before SEPTEMBER 30TH, 1970, a written authorization naming some person of the full age of nineteen (19) years who is a Canadian citizen or other British subject to be its agent to vote on behalf of the corporation (forms for which are obtainable from the undersigned) and in the case of a Tenant-Elector, the declaration referred to above.

M. W. E. ALLEN,
Municipal Clerk.

Municipal Hall
1229 Esquimalt Road,
Esquimalt, B.C.
August 20th, 1970

FOR THE CREATIVE ENTHUSIAST

The Bishop Method of Clothing Construction

Classes Start Tues., Sept. 15

Register NOW!

Call or Come in to Woodward's Pattern Department.

The Bishop Method combines dressmaking and tailoring with the commercial methods and achieves more professional results, faster.

Basic Classes — Pattern Alteration and Fitting — Further Advanced Classes.

CROCHET and KNITTING CLASSES

WILL START THE SAME WEEK . . . REGISTER NOW!

For Friday p.m. or Saturday a.m. class. Learn to Crochet or Knit under the direction of Miss Sheila Sinnott.

Enquire Woodward's Wool Dept., Second Floor

Woodward's Mayfair, Phone 386-3322, Cobble Hill, Duncan, Ganges, Gulf Islands, Jordan River, Port Renfrew, Zenith 6544 (Toll Free). Store Hours: 9 a.m. to 6 p.m. Evening Shopping Thursdays and Fridays 'til 9 p.m. Closed Mondays.

Mind You! All it takes is a Wee Classified Ad in this Newspaper

Yes, all it takes is an inexpensive, effectively worded Classified Ad in Victoria's Daily Newspapers to bring satisfactory results. Classified is THE PEOPLE'S marketplace, where goods and services are bought and sold EVERY DAY OF THE WEEK!

Enthusiastic people keep finding more and more uses for Classified, the advertising section devoted exclusively to their wants and needs.

SELL!

Inexpensive Classified Ads, effectively worded and released at the right time, will sell anything—from miscellaneous household items to important valuables. There is always someone looking for the very item you wish to sell.

BUY!

People who are ready to buy shop Classified for everything from the familiar to the unique. Every day you see column after column of houses for sale, new and used cars, musical instruments, sports equipment, appliances and miscellany. The Classified Columns are your reliable shopping guide.

RENT!

Classified is THE PEOPLE'S rental guide. Newcomers and established residents turn to Classified for information on houses and apartments for rent, business premises, commercial buildings and various types of lodgings. Vacancies are quickly filled through Classified.

HIRE!

Employment is a very busy feature of Classified. A well paying career has often been the result of answering a "Help Wanted" advertisement. Job hunters rely on "Situations Wanted" to help find employment. The Business Service Directory offers a great variety of trades services to fill every need. Classified is the place to look, and the place to advertise, when an employment problem presents itself.

Start Classified Ads Working for You by Phoning 386-2121

CLASSIFIED DEPARTMENT
VICTORIA'S DAILY NEWSPAPERS

Victoria Daily Times

VICTORIA, B.C., SATURDAY, AUGUST 22, 1970 —PAGE 27

Third Section
Pages 27-44

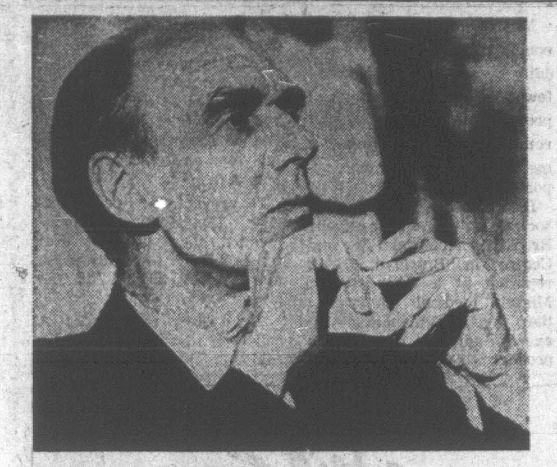

STANFIELD: The Personal Approach?

By STEWART MacLEOD

OTTAWA (CP) — With Robert Stanfield's apparent success in small groups, there are plans for the Conservative leader to devote more time to "meet-the-people" events rather than emphasizing formal speeches.

Party officials — sounding somewhat like advisors to former prime minister Lester Pearson — say their leader's human qualities, sense of humor and interest in other people emerges far better in small, informal groups of people than on a speaker's platform.

There are expected to be far more events like the recent tour of downtown Hamilton, and the walk around pollution-problem spots in Toronto where the Conservative leader chatted easily with residents and those immediately involved with local problems.

In this type of situation, says one party official, Stanfield comes across as "someone who cares."

Some Conservatives MPs have been advocating for some time that more emphasis by put on the "human qualities" of Stanfield, coupling it with continued attacks on the "inhuman" approach by government to such issues as unemployment.

So far, say sources, Stanfield has not tipped his hand about plans to build up momentum leading to the next general election campaign. But his meet-the-people program obviously is part of this.

Apart from his recent visits to Hamilton and Toronto, he goes to Alberta next month to spend six days in a largely informal atmosphere. He will be a few days on a beef farm, and later visit a wheat farm.

In the last six months, Stanfield has engaged in a heavy round of speech-making, usually striking out at Finance Minister Benson's white paper on taxation.

While he still faces many other speeches, officials say that efforts will be made to include meet-the-people periods in his travels. There is also expected to be more emphasis on question-and-answer sessions with such groups as students.

"What we would like," said one source, "is to see Mr. Stanfield have face-to-face meetings with as many people as possible."

There was also reported to be generally favorable reaction concerning the publicity Stanfield received after he went on a Toronto stage recently to be kissed by members of the cast of Hair.

But there were also a few letters to arrive in Ottawa saying in effect, tut-tut.

"One kissing politician is enough," wrote one woman.

Immigration Machinery Broken Down

By GERARD McNEIL

OTTAWA (CP) — A breakdown in federal machinery is allowing immigrants who would never get past normal channels to enter Canada as visitors, then stay.

Appalled officials say the flow is 30,000 a year and rising as a result of loopholes and a lenient appeal board.

The proportions of the problem are best seen at the appeal board, an independent nine-member body that handles 85 to 100 cases a month.

It is getting apppeals against deportation at the rate of 250 to 300 a month. After two years of operation, it has a backlog of 3,000 cases.

In other words, if appeals stopped today, it would take the board 2½ years to catch up.

A selective immigration system started in 1967 is aimed at weeding out unskilled, uneducated applicants in their home country via a test.

But Canada also has waived visa requirements for visitors who are here less than three months, created the appeal board, and given deportees the right to appeal at public expense.

APPEALS TAKE TIME

This means anyone can come to Canada as a visitor, then seek landed status once here. If he is ordered deported, he may appeal at once, usually with the knowledge that it will be months and possibly years before a definitive order is made.

Because the board can quash an order on compassionate grounds, would-be immigrants who are appealing often marry quickly on arrival in Canada. Marriage and children born in this country naturally enhance their chances of staying.

Easy access to social security cards and a job make the short-cut route even more attractive.

The immigration appeal board was formed in late 1967 with seven members. It has nine now, and there is talk of enlarging it. But a spokesman says this isn't the answer. The board would have to be unwieldy to really cut into the backlog.

The board will divide into panels of three this fall to hold hearings in Toronto and Montreal as well as Ottawa. "But if we sat night and day, it would take months to get up to date," a spokesman says.

Victoria Travel Club

Saturday, August 29th

Olympic Peninsula

Chartered bus leaves at 10:45 a.m. for the "COHO" to Port Angeles, driving to Lake Crescent for lunch (EXTRA), then on by the Coast Road to Neah Bay. Return trip is by the 5:30 p.m. "COHO" from Port Angeles $11.00
Annual Membership Fee . . $1.00
For Reservations — please ring 388-5978
HELEN S. EDWARDS
51 Marlborough Street

THE HOME OF SUEDE
IS THE HOME OF
THE GIBSON GIRL
THE LARGEST COLLECTION OF SUEDE
IN NORTH AMERICA

Tiny Adak Island Said Considered For Nerve Gas

ANCHORAGE (AP) — The Anchorage Daily News said Friday the United States have been scouting Adak Island in the Aleutians as a possible site for storing nerve gas now kept on Okinawa.

The newspaper said it was told by informed sources that a navy inspection team headed by Vice-Admiral William F. Bringle, commander of the navy's Pacific Air Arm, was in Adak early this week to inspect the suitability of the island as a storage site for the gas.

The military immediately denied the report.

Admiral Bringle, whose headquarters are in Hawaii, had visited Adak and Kodiak late last week and this week, but said that his mission was an "administrative inspection" of naval air units in Alaska.

The News said "authoritative sources informed the paper that a weapons storage depot on Adak and a facility on nearby Taa-Aga Island are being considered as the actual storage sites."

Johnston Island in the Pacific was listed as a possible alternative.

The military has been trying to find a home for the 13,000 tons of nerve gas — which belongs to the army — since pressure for its removal from Okinawa began to mount earlier this year.

A plan to ship the nerve gas to the Umatilla army depot near Hermiston, Ore., earlier this year, met with intense opposition from Pacific Northwest congressmen and the governors of the states of Washington and Oregon. The plan was dropped.

A subsequent plan to possibly ship the gas to the Kodiak naval station also apparently was dropped at the insistence of Alaska's Sen. Mike Gravel, Gov. Keith Miller and Rep. Howard Pollock.

LAST CHANCE
TO REGISTER
for
STRETCH & SEW FALL CLASSES
In

S-T-R-E-T-C-H & SEW TECHNIQUE

Classes start Mon., Aug. 31. Your choice of morning, afternoon, or evening classes.

Nanaimo & District

Residents may register at the Singer Sewing — Machine store Fri. Aug. 21 and 28, for classes starting the first week in September.

S-T-R-E-T-C-H & SEW
FABRICS
2541 Estevan Ave., 592-9622

WHAT'S NEW at St. MICHAEL'S?

A Junior Secondary Building where we will be teaching Junior High School Classes, 8, 9 and 10 beginning this year. That's new!

An extremely well-stocked Library Resource Centre. That's new!

An art and handicraft room for helping boys develop special talents. That's new!

A Music Room, specially designed for this important part of learning. That's new!

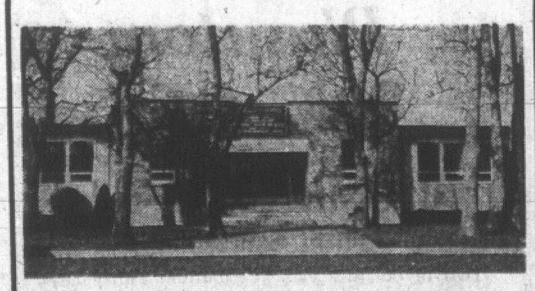

Teaching a boy to learn and to like learning. Showing a boy how to use what he has learned during his later life . . . this we do at British Columbia's 60 year old Independent Elementary and Junior High School, grades 3 to 10. Arrange for Prospectus and Interview with Headmaster

St. MICHAEL'S School for Boys

220 Victoria Avenue 384-6050

AERIAL PHOTO shows Savary Island's gently-curving beaches of white sand. In background, Harewood Island, Powell River and Westview can be seen.

WOULD YOU BELIEVE THAT AS LITTLE AS $25 DOWN AND $25 A MONTH WILL BUY YOU A LOT ON THIS BEAUTIFUL ISLAND?

It's true! Beautiful lots on this magnificent sweep of sandy beach in the sunny B.C. Gulf Islands can be bought at the ridiculously low down payment of $25. Pay off the balance at $25 per month . . . and live and enjoy your property while you pay for it! **What's the catch?**

There is no catch!

We made an exceptionally good buy on a fine group of lots on one of the most desirable of British Columbia's Gulf Islands. This is not "wilderness" land. The property is a legal subdivision, with a registered map of lots. The land is high and dry. There are literally miles of white, sandy beaches. The fishing is tremendous. The climate is something you have to experience to believe. Don't take our word for it . . . read what established periodicals have said about this area:

"They are the Unknown Islands. They are potentially the largest and most spectacular marine playground in the world. Their natural beauty beggars description."
VANCOUVER SUN, Editorial, Oct. 30, 1961

"At Savary Island you will find all the fabled charms of the South Seas, long reefs, miles of white sand beaches, warm bathing, some of the Northwest's best salmon fishing, and wonderful clams and oysters, all free."
NORMAN D. FORD, "Today's Best Buys in Vacations," New York, 1960

"We made our headquarters at the Royal Savary Hotel, a gay little hostelry that'll do you proud. A typical day: up with the birds and out after those lusty big Northwest salmon. Mornings we played golf on the hotel's free beach course. Afternoons we lazily sun-tanned on the beach, swam, water-skied. Then cocktails, a superb dinner, dancing, and dreaming around a glowing beach fire. MAN, WHAT MORE CAN YOU ASK?
JAMES C. WHITE, in "13 Offbeat Vacations" Man's Magazine, July, 1959

Or if you would like the recommendation of a fellow who really got around this old world, and reached Savary Island by way of the beautiful South Seas, how about this?

"At sunset we sailed 'twixt the main and a lovely verdant isle which I named Savary's Island. Here we landed and made camp on a fine sandy beach."
. . . from the Ship's Log of Captain George Vancouver, in the year 1792

"These beautiful, uncrowded islands have beaches so warm and sunny they resemble Hawaii. Savary Island, one of the most beautiful, is easiest to reach."
CORONET MAGAZINE article— "Island Hideaways Close to Home"

Beauty? Yes, . . . aplenty. But beauty and relaxation are not the only advantages of this island paradise. Here is an **investment real estate situation** beyond compare.

Waterfront property in B.C. is at a premium. Before long the price of sandy-beached property of this type . . . easily accessible and highly desirable . . . will be priced out of reach of all but the wealthy.

Pay $25 down to secure your lot. Pay $25 a month until it's paid for. Build yourself a home and enjoy it while you pay for your lot in easy monthly payments. **Special Discounts for Cash.**

But what are we talking about . . . a black and white newspaper advertisement can't begin to tell you the breathtaking story of Savary Island and what it can offer you . . . for investment . . . for relaxation . . . for retirement. Furthermore, we won't ask you for one penny until you get the **complete** facts on what Savary Island has to offer you. Here's what to do.

Just fill in the coupon below. Doing so places you under no obligation whatsoever. What it **will** do will be to ensure that you get **complete** information on Savary Island.

Once you have the facts, you can make up your own mind as to whether you'd like to go further.

You won't be pressured. You'll get all the information and you'll make up your own mind.

But, remember what Will Rogers said about desirable land . . . Grab it up, for once it's gone, it's gone . . . they're not making any more!"

SAVARY RESORT PROPERTIES LTD.
208 - 845 Hornby Street, Vancouver, B.C. **Phone 683-2388**

YES—I'd like to take advantage of your offering of lots on SAVARY ISLAND. As I understand these lots are offered on a first-come-first-served basis.

☐ Please send me further information on your SAVARY ISLAND property.

Name .....

Address .....

City/Town ..... Province .....

Doing The Town

With DOROTHY FRASER

The sound of school bells . . .

Just as we predicted . . . mothers with their young in hand are beating a trail to Wilson's junior shop . . . bent on outfitting their school agers with the sort of sturdy, quality clothing that will not only look smart, but give long, honest wear . . . None of this constantly having to replace business! . . . Every school-age child should own one of Wilson's English Gloverall duffle coats . . . with attached hood and bone toggle closing . . . They're warm, weather-poof, and may be had in sizes 4 to 20 . . . in charcoal, navy, camel, beige and bottle green . . . We noticed a particularly good range of boys all-wool sweaters . . . Both V- and crew-necks . . . in lambswool, shetland and heavy knits . . . sizes 6 to 18 . . . Lots of pullovers and cardigans for girls . . . in easy-care machine-washable Courtelle . . . various attractive colors . . . and if your girl-child doesn't have to wear a school uniform . . . one of the most attractive school garments you can get her is an all-wool tartan kilt imported from Scotland . . . A white blouse or a pullover in one of the tartan colors teams up beautifully with one of these kilts . . . Do look, too, at the St. Michael's orlon dresses for 5 to 9-year-olds . . . Jacquard tops with plain pleated skirts . . . or plain tops with colored trim on the skirt . . . You can toss these right in the washer and they'll come out looking as good as new! . . . **W. & J. Wilson Limited, 1221 Government St., 383-7177.**

In Hawaii, for every 100 single women over 14 . . . there are 191 single men!

Eye-popping values at Miss Frith's . . .

You could have knocked us over with a ping pong ball when we caught sight of the price tag on a very smart mink-collared coat we were admiring at Miss Frith's the other day . . . Ye gods! Only $99 for this high quality garment . . . in a period when prices all over the place are going up . . . up . . . up? . . . Must be some mistake we thought! . . . not so . . . It seems Miss Frith's were fortunate enough to get these coats especially made for them . . . at a very special price . . . and are, of course, passing on the benefit of their astuteness to you, their customers . . . Not only the coats . . . which are all wool in solid colors of black, teal, brown and grey, with genuine mink collars . . . but good looking tweed suits as well . . . tagged at a mere $60 . . . Makes you think of the good old days, doesn't it? . . . The suits are styled with the attractive longer jacket . . . A-line skirt . . . well-tailored in all-wool tweed with an overcheck design . . . lovely autumn shades . . . same tweed fabrics are also used for tailored topcoats . . . double-breasted with wide lapels, slash pockets and back half-belt . . . Same $60 price tag too! . . . All we can say is that these delightful coats and suits look as if they should cost double their price! . . . **Miss Frith Fashions, 1619 Douglas St., 382-7181.**

The lengthening of skirts will inevitably change a woman's manner of walking, so we're told.

Sweet dreams in these sweet nighties . . .

Not wishing to court bankruptcy . . . we don't often succumb to temptation on our "Doing the Town" safaris . . . but one look at a new Van Raalte nightie just received by Saba's this week and we were sunk . . . Bought it on the spot, in fact! . . . Think it's mainly the lovely, unusual color that got us . . . called "viola", it's a cross between rose and lilac . . . the gown's opaque nylon tricot gathered into a delicate lace and sheer nylon yoke . . . very feminine and pretty . . . Same nightie can also be had in black . . . oo la-la! . . . Price is $9 . . . For fall nights, when the air turns cool, Saba's have a pet of a sheer brushed nylon nightie . . . printed all over with big blue, rose or turquoise polka dots on a white background . . . Three-quarter length sleeves end in elastic and frill . . . frills around the neck and down the front . . . These nighties . . . long length priced at $9 . . . $8 for the short version . . . are very new and quite beguiling . . . We think our younger readers, especially, will want to own one or more of these . . . Great for college dormitory life! . . . Also new at Saba's . . . from Van Raalte . . . are Crepessence nylon slips . . . with lovely lace tri mat top and around the bottom . . . **Saba's, 1130 Douglas St., 384-0561.**

You see the gypsy dress . . . just above the ankle with deep hemline flounce . . . everywhere in Italy this summer.

Dashing and debonair handbags . . .

Some mighty handsome handbags arrived at Wilson's just recently . . . several of them one of a kind . . . but a characteristic they all have in common is roominess . . . and a look of complete "rightness' with the new clothes which are also being unpacked almost daily at Wilson's . . . To mention the one-of-a-kinds first . . . there's a honey gold suede bag with matching snakeskin trim . . . Two front pockets supplement the big, leather-lined inner compartments . . . and there's a matching change purse . . . something you don't find too often these days . . . Price of this beauty . . . which can be carried by hand or over the shoulder . . . is $85 . . . A very versatile bag, on the dressy side, is butter-soft crushed leather in a rich tobacco shade . . . double handles and a V-shaped top flap with a gold metal triangular trim . . . $50 . . . Another sporty colored bag in crushed leather has one deep outer pocket and an outer zip compartment . . . zipped right, across the top, and leather-lined . . . it's very light-weight, extremely roomy, and a "natural" for travel . . . A convertible shoulder strap features a black crushed leather bag with silver metal trim . . . $40 . . . and there are several nice pouchy leather bags . . . just the thing for pant suits . . . in cognac, camel, or black . . . Big and roomy and just $25 at . . . **W. & J. Wilson Limited, 1221 Government St., 383-7177.**

A British designer predicts that Princess Anne will be wearing the calf-length skirt by Christmas.

Color for the kitchen . . .

A great little gift for under $5 . . . $4.75, to be precise . . . is one of the new chopping boards we saw displayed at Montague Bridgman's last week . . . All in the interest of adding color and charm to the kitchen . . . and we guarantee that even the female who has everything wouldn't turn her dainty little nose up at one of these! . . . Made by the same people in England who make those gorgeous hot plate mats and coasters we've told you about in the past . . . these chopping boards are really something special! . . . They're bonded on both sides with long-lasting, tough melamine finish . . . that you can hack at with impunity . . . so they're just as efficient as all get-out . . . On top of which, they're a pleasure to look at . . . Designs are extremely good . . . running mostly to stylized flowers, fruits or abstracts . . . One is a still life of cheeses so realistic it will make your mouth water . . . (Incidentally, these chopping boards also make grand cheese trays . . . and colorful and useful bar accessories) . . . and believing all we've said about color, there's one design in stark black and white . . . an etching of a bunch of grapes . . . which is most attractive! . . . Shapes are round, or square or rectangular . . . all with handles, and holes to hang the board up on the wall when not in use . . . Noticed one of these packaged with a matching tea towel . . . $6.75 for the set . . . **Montague Bridgman Ltd., 911 Government St., 383-0821.**

In Dior's fall showings, heads and ears of fox decorated fur collars and cuffs.

Two great P & O cruises coming up . . .

If you're flirting with the thought of taking a real, super-super cruise this coming winter . . . one that will stimulate you, rest you and refresh you . . . drop in to Paulin's and ask them to give you brochures on P & O's Circle Pacific Holidays . . . The Waltzing Matilda cruise . . . a two-month voyage aboard the Oronsay leaving Vancouver next Jan. 18 . . . and the Jade Tiki . . . a happy three-month cruise on the Canberra next March 4 . . . Fascinating reading . . . and if one of these doesn't whet your appetite for getting away from it all, nothing will! . . . Waltzing Matilda takes you to Hawaii, Samoa and Fiji Islands, New Zealand, Australia, Singapore, Hong Kong and Japan . . . Includes shore excursions and a four-day overland tour of Japan . . . There are also optional tours you may take in Australia and New Zealand, at a modest extra cost . . . And what a good time of year to escape from the winter doldrums in Victoria! If you prefer to do your cruising in springtime . . . the Jade Tiki cruise is even more exciting . . . Three months, this one . . . going to the same ports but in the opposite direction . . . and including five spring-fresh days in Japan . . . staying at the best hotels, and taking in all the sights . . . Since both these P & O cruises have been terrifically popular in the past . . . we think we should remind you to let Paulin's make your bookings early . . . so that you can have your pick of accommodation . . . **Paulin Travel, 1006 Government St., 382-0168.**

Philippe Venet's collection features cape sleeves of every length . . . soft, flared, often cut batwing.

Florsheim shoes fit marvellously! . . .

Seldom do you find shoes that manage to combine exciting styling with divine fit and solid comfort the way Florsheims do! . . . They're terribly smart . . . without being faddish or extreme in any way . . . and the secret of their fit and comfort lies in the exclusive Wispa-Shank construction which made Florsheims one of the top shoes in the U.S. . . . before they were manufactured in Canada, thus bringing the price down considerably . . . Munday's have their new fall patterns in now . . . and we're even more impressed than we were when we saw our first Canadian-made Florsheims a year ago . . . The use of navy blue patent is new this fall . . . you'll find it in a draped top and gold buckle shoe, which also comes in black patent . . . A dressy, high draped-front shoe with cuban-height heel comes in brown patent only . . . A very smart plain classic pump with roll top and higher, slenderer heel, may be had in either black calf or patent . . . Another pump in brown, beige or black patterned calf, has a banded top . . . As for walking shoes, there's a high-cut mottled brown, or black calf slip-on . . . and a brown suede with imitation stacked heel and rippled crepe sole . . . All these Florsheim shoes are priced at $26.95 . . . and Munday's have handbags to match some of them . . . from $12.95 . . . **Munday's, 1203 Douglas St., 383-2211.**

ARBUTUS CRAFTS WORKERS OFF TO PNE

These three workers have reason to smile. Sunday they will leave for the Pacific National Exhibition in Vancouver. Beatrice Schachtel, left, will demonstrate weaving while Kal Ormond makes corsages and John Mabee does cane work. They are members of the Arbutus Crafts workshop for the disabled which operates at 1119 Vancouver Street. The workshop is supported through personal donations, the Kinsmen Rehabilitation Foundation grant and proceeds from an annual craft sale each October.

DEAR ABBY . . .

Constant Coffee

By ABIGAIL VAN BUREN

DEAR ABBY: I have a friend who complains constantly to me because she lives in a clannish neighborhood. She says that her neighbors come over for coffee every morning even before she has her last one off to school. And a few of them stay until it's time for lunch and she can't get her housework done.

They don't wait to be offered coffee — they help themselves. (She uses five pounds of coffee a week and she is the only adult in her family who drinks it.)

I told her to put a sign outside her door, "Sorry, no time for coffee today," but she says she hasn't got the nerve.

Her husband travels, and when he's home the neighbors are there having coffee right with him. How can I help my friend get rid of these pests? I'm afraid she'll have a nervous breakdown.—West Sider.

DEAR WEST: Many people complain that they are constantly being "imposed upon;" by unwelcome guests, but for some strange reason they never do anything about it. This leads me to suspect that the "victim" not only secretly enjoys these drop-in pests, but enjoys complaining about them. It's her coffee, her time and her problem. When she complains to me, I'll recommend a foolproof pest exterminator.

DEAR ABBY: My husband is a great person — except for one thing: his temper. He has never hit me, but I'm starting to get scared. He gets mad over the least little thing He broke the leg off the TV because he couldn't get a clear picture, and if somebody happens to get a wrong number and rings our place by mistake he yells as them like they committed some kind of crime.

He has always had a hot temper but he used to cool down fast. Now he gets mad at the least little thing and he stays mad for hours — and sometimes days. Could something be wrong with him?—Scared.

DEAR SCARED: Yes. But I am no doctor which is what your husband needs in order to determine if his fits of anger are symptoms of a serious illness or if he is just overreacting in a childish way.

DEAR ABBY: X and I are getting married soon at a formal wedding in a church. Three out of the four ushers have long hair. This will look terrible with tuxes. I think those three should either cut their hair or wear one of those short stretch wigs they have for men now.

X says we have no right to ask them to do either. My mother is having a fit.

If these boys show up in the wedding party with their long hair, I know there will be a lot of criticism from my relatives. What is your opinion?—B.

DEAR B: You have no right to ask the ushers to pose as shorthaired types. (I doubt if they would agree to do it, anyway). It seems to me that everyone should be accustomed to seeing long hair on men by now. If it's clean and well cared for, what is there to criticize?

Letter writing can be a breeze. For Abby's booklet, "How to Write Letters for All Occasions," send $1 to Abby, Box 69700, Los Angeles, Calif. 90069.

THE BETTER HALF By Bob Barnes

"I should have guessed it wasn't well—it lurched against the garage door as I started out."

Prescription Includes Two Martinis a Day

MIAMI, Fla. (Reuters) — A couple of stiff drinks downed daily by a woman in her last few weeks of pregnancy can prevent one cause of mental retardation in the infant, a medical researcher has reported.

Dr. Richard Waltman, associate professor at the Brooklyn Cumberland Medical Centre in Brooklyn, N.Y., reported at a University of Miami medical conference that hyperbilirubinemia, an excess amount of a liver product which produces jaundice and nerve-system damage, can be prevented by alcohol in moderate amounts.

But he said that drinking any alcohol at all before the last few weeks of pregnancy can be risky and the unborn baby can easily become intoxicated.

To prevent the liver condition, Dr. Waltman recommended the "pleasant oral consumption" of reasonable amounts of alcohol at the proper time.

"What's reasonable? A couple of martinis a day," he said.

WE CARE WE ADD MEDICINE

EXPECT MIRACLES OF YOUR HAIR?

Make sure you put something back into it.

WE HAVE THE ANSWER!

These essential treatments are part of our golden touch.

AT NO EXTRA CHARGE WILLEM KAPTEYN'S METHOD

HOUSE OF BEAUTY

1949 Fort Street

592-2464

● Canada's Hair Health Centre

SAFEWAY PLAZA

NEWSPAPER ADVERTISING STIMULATES BUYING

CANADIAN BEAVER SHEARED

Scuby furs ltd

FINAL WEEK OF SALE

911 Government Street 385-4361

One Block up from Empress Hotel

What's New at

LONDON SILK

REVERSIBLE COATINGS—
60" widths. Yard $10.50

TWEEDS—
For coats and suits. Black and white, red and white, red and black, green and camel.
56" widths. Yard $6.50

TERYLENE PRINTS—
Drip dry small floral print on ivory ground. 36" widths. Yard $3.50

FIBROLAINE (Rayon Challis)—
Wide range of muted colors suitable for shirts, dresses, children's wear, etc. Hand washable.
36" widths. Yard $3.50

PRINTED WOOL—
On white ground. 56" widths.
Yard $13.50

TREVIRA—
Muted checks . . . blue, gray, agua (looks like heavy silk but easy care).
56" widths. Yard $10.50

CHARGEX London Silk

Three Floors of Fashion Fabrics

1439 DOUGLAS STREET PHONE 382-1125

In Our 68th Year

Saba Bros Limited

1130 Douglas St.
Phone 384-0561

Fall Fabricanza

Continues all next week.

with

Guaranteed Savings of

20% to 50%

See Wednesday's Newspapers for details!

In Our 67th Year

Saba Bros Limited

THERE'S MORE FOR YOU DOWNTOWN

1130 Douglas St.
Phone 384-0561

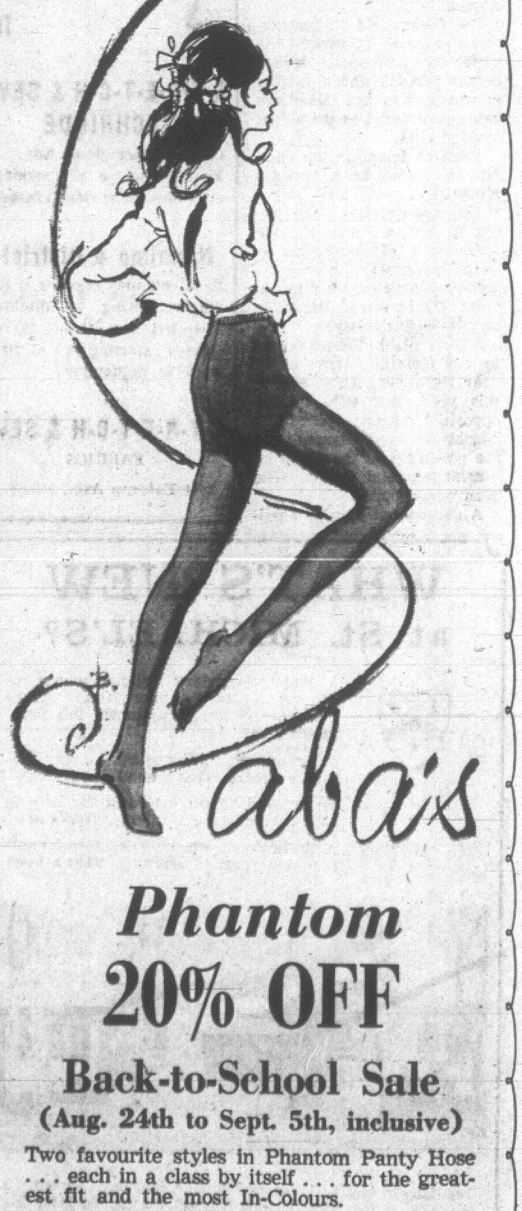

Saba's

Phantom

20% OFF

Back-to-School Sale

(Aug. 24th to Sept. 5th, inclusive)

Two favourite styles in Phantom Panty Hose . . . each in a class by itself . . . for the greatest fit and the most In-Colours.

● NON-RUN MESH, NUDE HEEL . . . Rose, Beige, Hint of Brown, Black, White and Navy; Sizes Petite, Average, Tall and Extra Tall.

● TWO-SIZE OPAQUE . . . Beige, Nutmeg Brown, Black, White, Green, Paprika and Purple; Sizes Regular and Extra Large.

Reg. 2.50 pair.
Special Price ..... 3 pair for 5.85
Pair 2.00

CHARGE IT! New Accounts Opened in Minutes.

Barrett's Style . . . Strictly Early Government

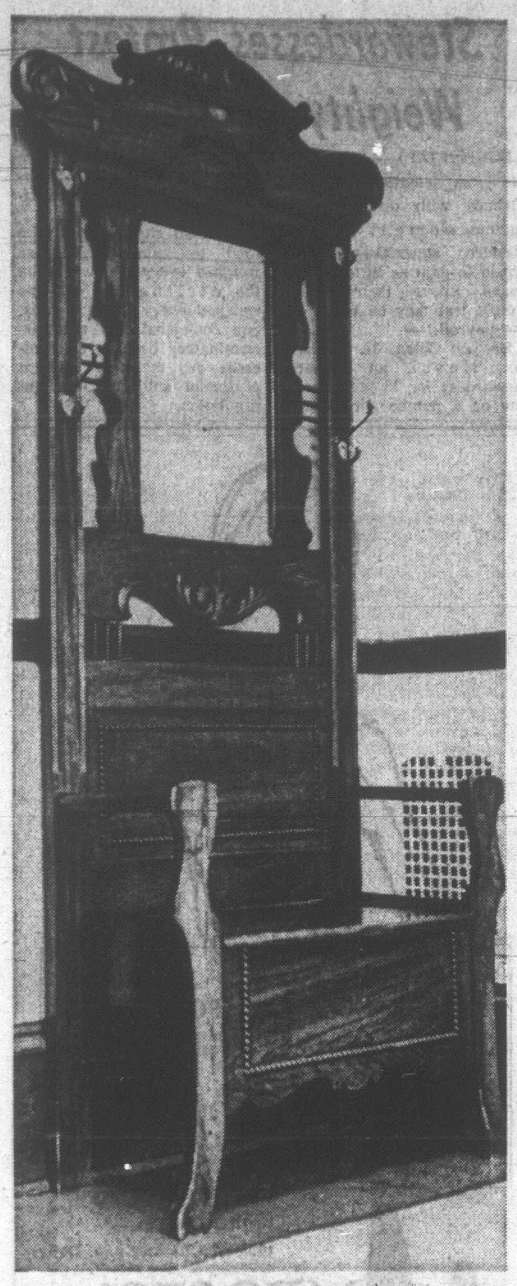

Hall-stand complete with mirror, coat-hooks and a flip-up seat for storing galoshes is one of Dave Barrett's office antiques.

By BRUCE YEMEN

It was one of those still autumn days in Victoria when the quiet that shrouded the legislative buildings seemed almost ominous.

Three news-hungry reporters paced nervously outside the padded doors of Premier Bennett's office.

Little did they know that at that very moment, deep in the cellar of a nearby government building, Bennett's new arch-rival was prowling and skulking through the dusty gloom.

It was Dave Barrett, newly-named leader of the Opposition, apparently looking for skeletons in the government's closets.

Now, several months later, the real story can be told.

Barrett was looking for furniture for his new office.

As the office now shows, it was a successul underground movement. With a few tips from "key government sources," particularly the men on the buildings' staff of the public works department, Barrett assembled a collection of fine old oak furniture.

Most of it dates back to the early part of the century or beyond, and the style can be described as "early government."

Except for Barrett's desk, the furniture has a solid, well-built look.

His desk, which dates from about 1900, is well-built but it has almost a dainty look in contrast with the sleek massiveness of desks favored by today's swivel-chaired executives.

Can you tell the man by his furniture?

Barrett, a down - to - earth sort, agreed that it's possible his choice of antique government furniture may show a sense of respect for political tradition.

"Politicians come and go," he said, "but the institution goes on."

But basically, he said, it shows that he and his wife, Shirley, have been keen on antiques for a number of years. It's a matter of personal taste.

Former Opposition Leader Bob Strachan, for instance, had furnished his office in modern style, yet was widely regarded as an old-fashioned type of politician.

Amateur psychologists would find it interesting that Barrett has chosen a small desk under which his legs are readily visible to visitors.

For the average man of power, that's just too much insecurity-making exposure. Large desks are for hiding behind or for intimidating visitors.

Barrett often doesn't even sit behind the desk when people come to visit. He sits casually beside it on an old chair, talking man-to-man, or woman, as the case may be.

Asked whether this was an old social-worker habit (Barrett is a social worker), Barrett grinned and said, "Oh, you noticed that."

But amateur psychologists had better not read too much into Barrett's prized liquor cabinet.

"It's purely a decorative piece," he said, opening the door to partially illustrate his point. The cabinet was reportedly used by Charles Edward Pooley, speaker of the legislature around the turn of the century.

If the liquor cabinet is a decorative piece, the 50-year-old black leather couch is what Barrett calls his "piece de resistance."

The big, billowy horse-hair-stuffed couch has two stories attached to it. One is that Duff Pattullo, hard-nosed premier from 1933 to 1941, kept the couch in his office.

The other story, less prestigious but more fascinating, is that the couch was used by Tom Uphill, free-thinking independent Labor MLA for Fernie from 1920 to 1960.

"In either case," Barrett says, "there must be quite a reputation attached to it."

The furniture didn't all come out of cellars. The couch, for instance, was being carefully protected from garbage-collectors by J. A. Sadler, senior welfare department official.

He parted with it after getting a solemn promise from Barrett to take good care of it. As it is, Barrett is worried that the aging black leather won't last much longer. Repair efforts are getting more difficult.

One of the pieces, an old standup clerk's desk, was talked away from Hunter Vogel, Social Credit MLA for Langley, who is the party's whip during the legislative session.

Barrett's secretary, Mrs. Joyce Thomas, who completed the deal by telephone, reports that Vogel seemed a little vague about what he was giving away and asked for the right of recall.

The curtains in Barrett's office were made from old, rust - colored floral-patterned material in a public works storage room. Women volunteers from Victoria area NDP associations sewed the drapes.

Barrett has left the buff and brown color scheme unchanged, and the light green rug has stayed. Two of his personal antiques — a Tiffany lamp and a 100-year-old wine-velvet lap desk complete with secret compartments, add extra touches of old-fashioned style to the room.

Barrett has a little gallery of framed photographs on his wall, with top place reserved for Amor de Cosmos, Premier of B.C. from 1872 to 1874.

"He was the world's first hippie," Barrett says. Other photos are of the first socialist MLAs elected in B.C. and of the various CCF - NDP leaders through the years, but not including himself.

What would Premier Bennett think of it all?

Barrett is quick to point out that his furnishing effort has involved not a single capital expense for the taxpayers, a point that should gladden the premier's heart.

One last question, Mr. Barrett. Would you take this furniture with you if you and the premier ever changed offices in a few years?

Dave Barrett, modest and wily to the end, gave it a little thought, looked his questioner right in the eye and said: "No comment."

Photos by Bill Halkett

Opposition Leader Dave Barrett sits behind the finely-crafted, leather-top, oak desk that the provincial public works department found for him in a warehouse. In the right rear corner is an old, stand-up clerk's counter and on the left is an antique liquor cabinet, which, it should be explained, was moved close to desk for photographic purposes. Barrett was a bit late for the picture — he was out looking at old lamps in antique shops.

CFUW Elects Officers

TORONTO (CP)—Mrs. J. L. Black of Sackville, N.B., was elected president of the Canadian Federation of University Women today. She succeeds Mrs. Robert Orange of Sudbury, Ont.

She was installed as federation president on the final day of the triennial meeting attended by 400 delegates.

Other officers include:

Mrs. O. R. Hougen, Vancouver, and Edith Lynch McClearn, Liverpool, N.S., vice-presidents; and Mrs. Donald B. Fay, Sackville, treasurer.

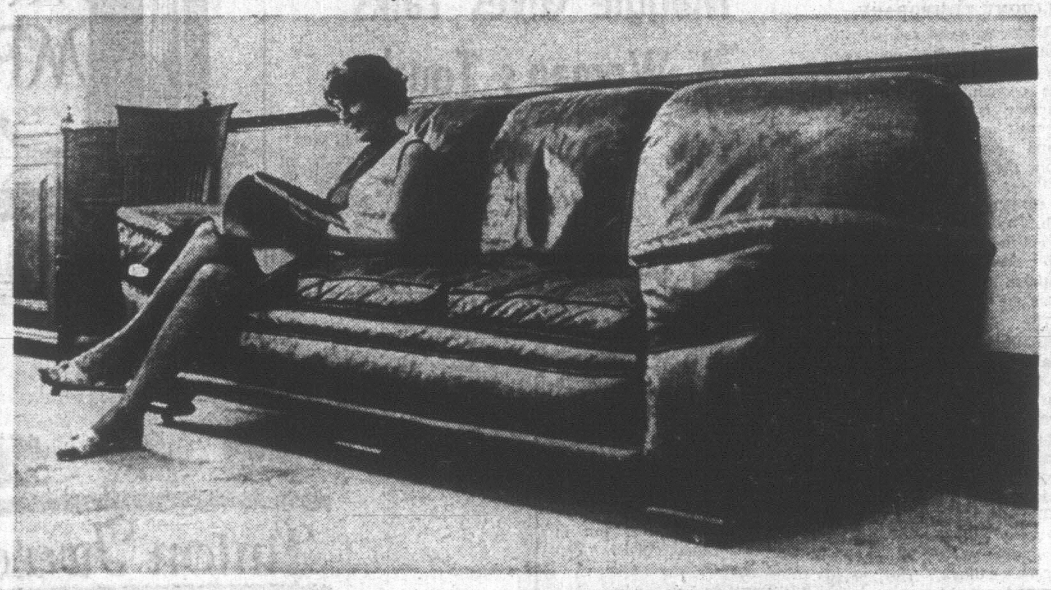

Secretary Joyce Thomas tries out the big, black leather couch that her boss, Dave Barrett, negotiated away from the welfare department. Barrett says the couch is about 50 years old and is rich in political history.

THE ALUMNAE

"Shouldn't you get a publisher for your book before you have your picture taken for the dust jacket?"

HAVE FUN
Learn to Square Dance
MEET PEOPLE!!
Weekly beginners classes starting
September 20th
75c each per night
for more information phone
382-9365 - 592-3172 - 479-3885

PROTEIN PERMS
Especially for Fine and Difficult Hair
The tremendous success of our Protein Permanents is due to satisfied clients. Top grade lotions only are used at budget prices all year 'round. Protein Permanents and healthy hair go together. No juniors to work on your hair here.
Phone 383-6015
Working Proprietor, Len Andrews, of London, England
ANNAS TAYLOR BEAUTY SALON
1004 BROAD STREET (By Eaton's Carpark)

"THE GREEK BOY" T.M. From Carousel
Exclusively at Miss Frith Fashions
and NOW from Montreal
for Her ONLY Victoria Appearance
Miss Odette Dubois, wig consultant
Mon., Aug. 23, Tues., Aug. 24, Wed., Aug. 25
9 a.m. to 5:30 p.m.
Carousel
Miss Dubois, Internationally-known Carousel stylist from Montreal will help you discover a new dimension in wig wearing.
wigs go to your head — and there the magic begins. Out of the commonplace and into the rare. A new age when a wig is more than an occasional necessity — it's a thrilling fashion miracle!
Caresse — A quick-witted little stretch wig with natural part, tapered back and side tendrils. 26 shades 35.00
Sabrina — A charmer of a caper cut, close cropped to the head with a comfort fit stretch base .. 30.00
The Greek Boy — (Shown) Longer, tapered and extremely shaggy . . . long enough to wrap gracefully round the neck and all but cover the ear 30.00
Miss Frith Fashions
Easy Parking Easy Terms 1619 Douglas St. 383-7181

VICTORIA'S LEADING
UNIFORM SHOP
for the
INDEPENDENT SCHOOLS
OF B.C.
St. Michael's
Glenlyon
Queen Margaret's
Norfolk House
St. Christopher's
St. Andrew's
St. Patrick's
St. Joseph's
St. Margaret's
University School
Also Blazers and Crests
for Craigdarroch College, Clubs and Organizations, and Cash's name tapes.
Order Early for the Fall Term
Grey Friars House Ltd.
600 COURTNEY STREET
383-1413

BRIDAL FASHION SHOW
Brides Register NOW for the
Fall Bridal Show
To Be Held in
VICTORIA FURNITURE GALLERY SHOWROOMS
721 - 723 Johnson St.
Wed., Sept. 9
7:30 p.m.
Limited Attendance—
Register Early!
Gifts for all those in attendance, as well as valuable draw prizes from all the following participating merchants . . .
- Bridal Lane Boutique 388-4814
- Candlelight Linens
- Ballantyne's Florists
- House of Glamour
- Victoria Furniture Gallery, 384-4362
- Eric Dowse Photography
- Brodie's Bakery
- Grassie's Jewellers

Women of Spain Fight for Revision of Equality Laws

By MARTIN DAVIS

MADRID (Reuters) — The women of Spain, overworked, underpaid and poorly educated, have started a campaign to better their lot by attacking male pride and female apathy.

Reports, books, conferences and organizations are trying to hoist the Spanish woman from the position one research report calls "among the world's least-privileged female communities."

Despite a Spanish government's ruling in 1961 laying down female equality of salary, education and job, an independent research body called Foessa has shown that the mentality of Spanish society has reflected little of the spirit of the law.

The law itself is "dispersed and contradictory" and in need of urgent revision, the report adds.

Foessa statistics estimate that 26.1 per cent of women and 46.7 per cent of men are opposed to the idea of women working, with upper and working classes the most hostile.

In the textile and chemical industries alone, women working the same hours in the same job as men are earning up to 46 per cent less in wages. Similar cases are cited in other industries. Women are also forbidden to work at night.

A government decree passed July 24 proposes to supplement the 1961 law and help Spain's 3,000,000 working women 19 per cent of the labor force to claim new social security benefits.

The decree stipulates subsidies for married women with large families and provides for baby-sitter and post-natal care services. And married women will no longer need their husbands' approval to accept employment.

A national commission for the working woman has lobbied the labor ministry to amend a law which now means marriage compensation is lost if a woman resumes or starts work.

It also asked for protection against collective labor agreements discriminatory to women and called for housework to be listed as a recognized profession worthy of social security payments.

RUN SCHOOLS

The most streamlined and organization in Spain is the women's section of the Opus Dei international Roman Catholic lay body. Its associates, whether lawyers or domestic servants, aim at "the sanctification of ordinary work."

Opus Dei girls run centres in Madrid to train domestic servants. Other schools include university-standard studies and subjects ranging from drafting and hairdressing to courses in classical and modern art.

But the Opus Dei women reject the claims of a book called The Alienation of Women, which denounced the Spanish man for "relegating women to the role of an object" and holding double standards of virginity.

A leading Opus Dei member said: "We were the first organization of the Roman Catholic Church to recognize the value of sex for women, within matrimony. But there has been no radical change in our recognition of chastity. Naturally all our girls are totally in respect of the law against birth control."

Stewardesses Protest Weighty Regulation

BOSTON (AP) — A stewardess has charged Eastern Airlines with discrimination against women, asserting Eastern stewardesses are afraid to gain as little as one pound above their hiring weight lest they be taken off the payroll.

Bernice Dolan, 37, of Halifax, Mass., an Eastern stewardess for 15 years, was one of a number of women who testified Monday beore the Massachusetts commission against discrimination.

She said stewardesses who tend to gain weight are weighed every two weeks by the airline and all are weighed every three months. She contended this was discriminatory because stewardesses are the only Eastern personnel subject to weight regulation.

"RED CARPET SHOWCASE"
now coming to Victoria
GREAT MONEY RAISER FOR WOMEN'S GROUPS
Luncheon or Dinner tickets free to groups. Sell them, then keep the money for your treasury.
ABSOLUTELY NOTHING TO BUY!
Opening Show September 23. (INTERESTED?)
Call Zenith 6278 for more information and reservations.

EATON'S

Beauty Salon
Presents

Mr. Gerald, Formerly of Tyrells' and Cameo Salons

Now Appointed
Style Director
Eaton's Beauty Salon

Mr. Gerald, our new style director would love to meet you. Come in and let him give you an exciting new fall hair style. Or just drop in for a friendly "Hello" and a complimentary consultation.

Remember, you may use your Eaton Account. Appointment not necessary.

Beauty Salon, Fifth Floor, Dial 382-7141

Germans Consider Modernization Of Divorce Laws

By PETER REHAK

BONN (AP) — The government wants to recognize that women are able to fend for themselves in today's industrial society.

This is somewhat of a revolution. Present laws operate on the principle that Pop brings home the bacon and Mama raises kids and takes care of the home. If Pop's roving eye gets him into trouble Mama can take him to divorce court and get support for herself for the rest of her life.

"This is a turn-of-the-century idea which no longer corresponds to developments in society and is not compatible with the independent position the constitution grants women," Justice Minister Gerhard Jahn said in an introduction to his draft of the legislation, due to come before parliament next year.

"Our view is that man and wife today have equal responsibility in a marriage."

They and not the law have to decide who takes on responsibility for what in case of a divorce, he added.

ALIMONY TEMPORARY

Under the proposed law, the courts will grant alimony only on a temporary basis — until the economically weaker partner is able to support himself or herself. The husband must support his wife while she taking care or minor children or while she is is entitled to be trained for a job. The draft says a woman is entitled to be training for a job corresponding to her capabilities, but alimony stops once she is supporting herself.

The husband must compensate for any pension rights the wife lost due to marriage.

Jahn calls this arrangement an improvement over the present law, providing for life-long alimony, because in the long run it will make the economically-weaker partner independent.

The draft also proposes to do away with the principle of a guilty party in divorce proceedings. The party deemed guilty now is assessed the bulk of the financial burden imposed by a divorce.

A divorce will be granted if a court decided a marriage has failed.

COURT CAN REFUSE

If both partners agree to a divorce, living apart for a year will constitute a failure of the marriage. If one of them does not consent, three years of separation will be grounds for the court to declare a failure.

The court can refuse a divorce "in extraordinarily extreme cases" where it feels one of the partners faces hardship.

Jahn is throwing his draft open to debate and suggestions before he brings it before parliament. The West German Lawyers' Association will discuss it in the fall and church groups will get a chance to express their views.

hair styles for teens

THE SHAG COMBINED WITH THE SLICK

CUT: Divide the hair in half. The front half is layered forward in shaggy bangs tapering down the sides to lengths ending at the jaw. The back is long to the shoulders in a blunt-tipped cut.

TO SET: Tape bangs and sides in place with two rows of one inch rollers in back as shown. Spray with a setting lotion.

TO COME: The front is brushed forward with a shaggy look and the back is brought back to the nape smoothly then coiled into a neat little knot.

By ROGER THMPSON
—London

New booklet with 31 teen hair styles, price 75 cents postpaid. Send to Pattern Department, Victoria Daily Times. Please include name and address and make all cheques and money orders payable to the Times.

Wash Immediately

Blueberry stains can be removed if washed immediately with cold water and white soap.

MARGARET SMITH —AP Wirephotos

Maggie Gives Talks A Woman's Touch

DETROIT (AP) — Margaret Smith, a widowed mother of three, is the only woman on either side of the bargaining table in contract talks in the auto industry.

A former auto assembly line worker, she is one of the 200,000 women among the 1.6 million members of the United Auto Workers.

Maggie, as she is known, sits with the UAW team in negotiations with American Motors. She began her fourth round at "the main table" recently in Detroit.

Language gets rough occasionally, "but then the boys say, 'Excuse me, Maggie,' and I say, 'Oh, that's OK'."

Does Maggie ever put in her two cents worth? "You bet." How?

"Depends on when the scotch comes up."

Her parents were born in Scotland, but she is American-born and lives in Konosha, Wis.

Would she mind telling a reporter how old she is? "No. That means I won't tell you."

Maggie went to work in 1952 and says she spent 10 years "up and down the assembly line" doing various jobs.

Her husband, Lyell, a plant guard, died in 1957.

DO IT NOW
WHY WAIT
Enroll in a Beauty Culture Course at
The Moler School of Hairdressing
1104 Douglas St.
The School With the Proven Record
"40" Years of Experience
for interview call
Mrs. Betty Thorsteinson
Principal
Phone 383-0522

Yes they've arrived!
V-NECK HELANCA SPORTS TOPS
Sleeveless — perfect for the active woman. Styles in white, brown, navy, green, yellow, coral, beige. 14.00
DRESSES
See them in this perfect travel fabric HELANCA. Styles are classic in horizontal stripes with a zippered or open neck to wear with a scarf. Full-length sleeves and narrow belt. Come in blue and white, brown and white, blue and green. Just 33.00

STORE HOURS:
10:00 a.m. to 5:30 p.m. Daily
IMPACTS 'n IMPORTS
Centennial Square Off Douglas Street
PHONE 388-7023

Art Exhibition
Depicting specially selected works of prominent local artists.
AUGUST 24-29
Exhibits by:
PRIDDAT — JO PARROT
MAIA RITCHEL — CLARICE M. RENAUD
MARZA — VUOKKO OINERVA
L. YOUNG — COURT GRESSY
YOUR PORTRAIT PAINTED IN THE MALL
2 - 5:30 p.m. Monday through Wednesday
4 - 8 p.m. Thursday and Friday
1 - 5 p.m. Saturday
Acres of Free Parking — Enclosed Mall Comfort
2 Department Stores and 50 Specialty Shops
Hillside
SHOPPING CENTRE
such a pleasant place to shop

OPTICIANS R.
For That Smart Look In Glasses
LOOK TO
Prescription Optical

• PRESCRIPTIONS FILLED
• COMPLETE REPAIR SERVICE
• CONTACT LENSES CUSTOM FITTED
• DIFFICULT FRAME FITTINGS
• CUSTOM PLASTIC EYES
Prescription Optical
FOUR LOCATIONS TO SERVE YOU

Linton Tweed
Mr. and Mrs. Linton
of the
VICTORIA FABRIC SHOP
are proud to announce an exclusive in Victoria, the famous
LINTON TWEEDS
of Carlisle, England.
Direct from the mill to you.
As Linton's only manufacture to order, this will be something the discerning people of Victoria will appreciate.
Is is well known that England makes the best tweeds and Linton Tweeds have earned the name of being England's finest. They are used by the top couturiers of London, Paris and New York.
You are cordially invited to come in and see these lovely fabrics in
Dress — Suit — Coat
weights.
The blending of colors into outstanding designs plainly shows the skill of expert craftsmen. From .....$14.95 to $19.95 yard
Victoria Fabric Shop LTD.
• Drapery Lining • Rods • Pleating Kits and All Accessories
• Fabrics • Draperies • Trimmings.
1218 BROAD STREET PHONE 382-8541
(Between Yates and View)

Study Reveals Impairments

A study of 52 pre-schoolers in the vicinity of Campus View elementary school uncovered six children with hearing impairments, three serious enough to require surgery.

Officials of the Greater Victoria school board say the study underlines the problem parents and teachers face in spotting hearing defects among youngsters.

Dr. John Weins, the board's director of instruction, said Thursday he is reluctant to make a general statement based on the survey's results. But there is no question the problem is more serious than many people, including teachers, suspect.

The 52 children were tested for a number of characteristics, including hearing and sight. The survey showed all those with vision problems were being treated.

Educators say that's not surprising because it's relatively easy to spot a child squinting. But the child with hearing troubles may compensate, sometimes unconsciously learning to lip read to support poor hearing. Perhaps he will tend to stand near a corner where his ears can more readily collect the sound waves.

Many parents tend to speak loudly, if not shout, at children and this too could hide a hearing problem. Where there is any doubt in a parent's mind, the youngster should be taken to his doctor.

The school board moves its special class for hard-of-hearing children to Uplands school next month.

Calls It Quits

LOUISVILLE, Ky. (AP) — Mrs. Mary Morgan, a waitress at a downtown restaurant for the last 13 years, quit her job Thursday. Mrs. Morgan, 55, was beaten and kicked early Thursday when two men walked into the restaurant and took $17. They also threatened her with a screwdriver. It was the 23rd time in the last 13 years that the restaurant was robbed while Mrs. Morgan was at work.

MALVERN HOUSE & WESTERHAM SCHOOL
1765 ROCKLAND
BOYS — GRADES 3 TO 12 — GIRLS
Residential Accommodation in Separate Houses
Courses as required by British Columbia Department of Education for University Entrance
TELEPHONE 384-2923, 383-1873, 384-9571

optical dept.
SIMPSONS-SEARS
Complete Optical Service
- Doctor's Prescriptions Filled
- Contact Lenses
- Satisfaction Guaranteed
- Use Your Credit Card

Simpsons-Sears Hillside Shopping Centre: Phone 388-6111

BOB'S JANITORIAL SERVICE
We are pleased to announce the opening of our new plant at:
1286 GLADSTONE
OPENING SPECIAL
- Any 2-pce. chesterfield suite, $24.00.
- Any carpet cleaned, 8c Sq. Ft.

This offer good for 1 month
386-8215

* * PT. ELLICE - MT. TOLMIE * *
Tuesday, Aug. 25 1:00 P.M. $4.50 (all inclusive)
Enjoy VICTORIA afternoon. We visit historic Point Ellice House. See how they lived 100 years ago, with its priceless treasures and original furnishings. Enjoy scenic drive around U. of Vic., to the top of Mt. Tolmie, Ten Mile Point. TEA at new Captain's Palace.

* * MOUNT BAKER * *
Tuesday, Sept. 1 8:00 A.M. $11.00
Chartered coach from Campbell Bldg. Breakfast on the ferry. Scenic drive to Bellingham for lunch. Then up Mt. Baker, with many breathtaking views, to the Lodge. Time to roam and see it all. Bring your camera. A day to remember. We return by the 7:00 p.m. ferry.

* * B.C. TRAVEL * *
402 - 1029 DOUGLAS ST. 385-4732

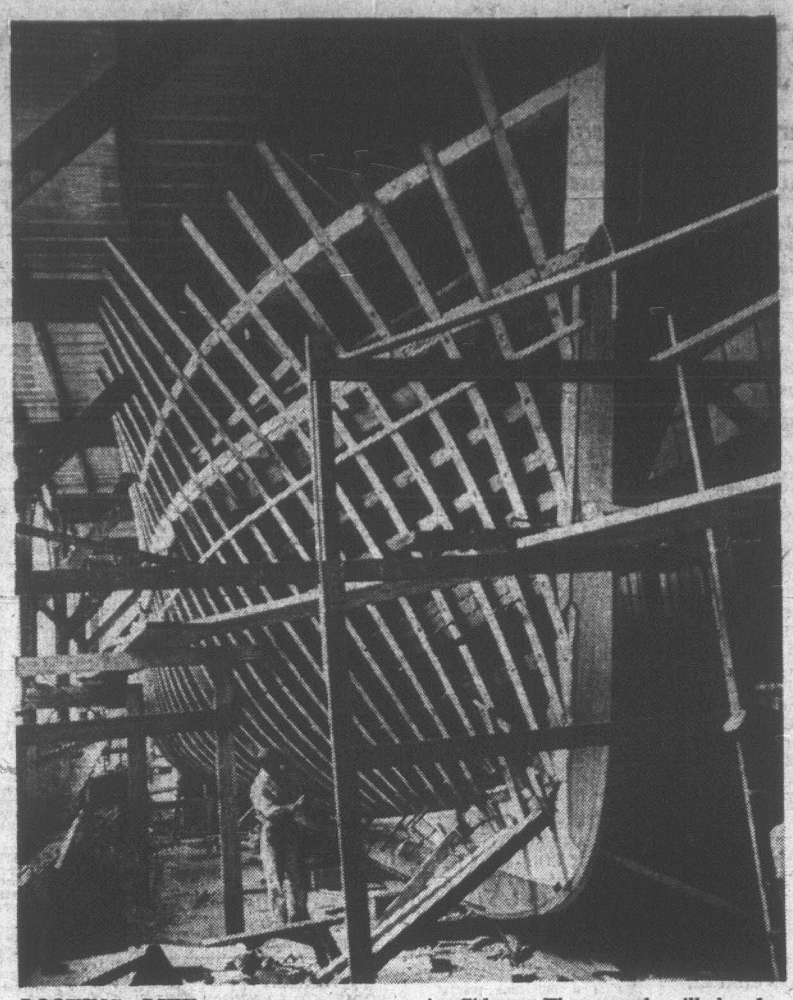

LOOKING LIKE an awesome abstract carving is the 58-foot-long North Sea trawler being constructed by Dave Thomas of Kolb Island off Canoe Cove at Philbrook's Shipyards in Sidney. The vessel will be for charter in local waters when it is completed this fall. Designer is Bill Garden. (Dane Campbell Photo).

Victoria's Prospects Not Good, Says Expert

By HUMPHRY DAVY

The long-term prospects of Victoria being an ideal place to live are not good, a Vancouver economist and land-use consultant said here Friday.

"You are making the same mistakes as other Canadian cities," said Gordon Soules.

The erosion of the region's human environment is already taking place in downtown Victoria and in some rural areas, he said.

Soules is publisher of a new booklet "Vancouver At Your Feet," describing walks citizens can take in public parks.

He's in Victoria making a survey of public green belts with a view to writing a "follow-up" on walking areas here.

He criticized the growing number of high-rise buildings.

"This in time will cut out the sunlight in your downtown area and lead to serious congestion and other problems," he said. "I wonder if you realize that it's quite an experience for visitors from large centres to walk on streets which let the sunlight in."

He said the capital region is not acquiring land fast enough for parks and green belts to take care of future needs.

(The population of the metropolitan area is expected to increase from 190,000 to 240,000 in 10 years.)

"Main arterial highways will also gobble up a lot of your land and destroy the landscape as construction of the new Patricia Bay Highway is already doing," he said.

Soules was not impressed with Victoria's claim that it has more parks on a per capita basis than any other Canadian city.

Such comparisons are misleading as North American cities are infamous for their shortage of parks and open spaces, he said.

He said the problem is mainly caused by town planners and politicians who "go by the book."

That is they work on a formula — so many acres for so many people.

"They overlook the fact that no one can say that so many people only require so many acres of parkland.

"And they overlook the long-term economic effects which result in over-crowding — subsidizing buses to city centres, expansion of police forces to cope with crime and traffic, health and social problems."

Soules feels a city can make no better an investment than buying land to create open spaces.

He said cities in the United States which had failed to provide a human environment are faced with serious problems.

Soules' ideal city is one which provides every district with a green belt.

What disturbs him about Victoria's metropolitan area is the common belief that it has sufficient green area and there is no need to be concerned for the future.

"The longer you wait, the higher the land values," he said. "Vancouver can't do all that it would like to do because the land values are too high now."

Soules said his booklet on walks in the Greater Vancouver area is selling well.

It was prepared in his spare time over four years and not for financial remuneration, he said. One of his assistants was Lois Spindler, a teacher at Simon Fraser University.

"I'm doing this because I'm interested in human environment," he said. "I would like to see more and more people use their parks. The more they do so, the more will be the demand for open spaces."

The Big One They Let Go Free

VANCOUVER (CP) — Members of the Vancouver Aquarium's narwhal expedition to Baffin Island are talking about the one that was allowed to get away.

"We caught this magnificant big bull, 15½ feet long, with a six-foot tusk and weighing 4,000 pounds," said Ralph Shaw, president of the Vancouver Aquarium, who has just returned from the expedition.

"His family was with him, but they got away, the mother and some youngsters.

"We kept him for two days and then let him go. He was too big. With a 4,000-pounder, the transportation problems would be enormous."

The 12-man expedition, headed by aquarium director Dr. Murray Newman, is looking for five young narwhals between 600 and 1,000 pounds each.

The big bull was caught in Milne Inlet, 60 miles southwest of Pond Inlet on the northeast tip of Baffin Island.

BRIDAL FASHION SHOW
Brides Register NOW for the
Fall Bridal Show
To Be Held in
VICTORIA FURNITURE GALLERY SHOWROOMS
721 - 723 Johnson St.
Wed., Sept. 9
7:30 p.m.
Limited Attendance—Register Early!
Gifts for all those in attendance, as well as valuable draw prizes including a portable TV.

- Bridal Lane Boutique 388-4814
- Candlelight Linens
- Ballantyne's Florists
- Grassie's Jewellers
- Victoria Furniture Gallery, 384-4362
- Eric Dowse Photography
- Brodie's Bakery

BRIDAL LANE BOUTIQUE
700 YATES PASSAGE 388-4814

10 MILLION GRANT

Fund Bid Supported

Chamber of commerce directors Friday agreed to support Victoria centennial committee in competing with other centres for the major slice of a $10 million federal grant to B.C. next year.

Conditions of the grant are not yet spelled out, centennial coordinator A. O. Hood told directors meeting at Century Inn. But he felt chances of getting maximum benefit from the money would improve with the earliest possible bid, which is for $6 million to erect a culture centre.

"We've been told $6 million is reaching for the sky," Hood said. "But it is a great deal easier to scale down if you find you must than to scale up once your foot is in the door."

Hood said alternative proposals for the money, if Ottawa could be persuaded, include a new public library or substantial improvements to the existing one, and Gorge waterway development.

Government affairs director Dave Fraser moved support for the bid in principle, recognizing that Vancouver for one would also have a strong claim.

Chamber president Philip Holmes Noted:

"There is not a capital city in Canada which has not gained a major cultural centre in recent years (except Victoria)." He said Ottawa should now give Victoria such consideration.

And in reference to Fraser's reservation: "If we are going to have a fight over ... we might as well start fighting right now."

A campaign to get businesses registered to vote in municipal elections is ready to start in Greater Victoria, Fraser reported. He said there are many eligible firms but few registrations.

Use Money For Park, Club Urges

The federal government's $10 million gift for B.C.'s centennial celebrations next year, should be used to create a new national park, Dr. John W. E. Harris, president of the Victoria Outdoor Club, said today.

"I feel British Columbians as a whole would support such a project," he said. "A park serves all people and increases in value and use as time goes on."

"We are going to need more parks if we are going to take care of the large number of visitors expected here in the next few years," he said. "And we are going to need them for our own people."

In Victoria city the deadline for adding new names to the municipal voters list is Sept. 30, up to which the chamber will be making direct appeals to business.

New Trial Ruled In Threat Case

RICHMOND, Va. (AP) — A U.S. Court of Appeals judge has ruled that a threat against a U.S. president can be the basis of a conviction "only if made with a present intention to do injury to the president."

"There is no danger to the president's safety from one who utters a true threat and has no intent to do actually what he threatens," Judge J. Braxton Craven wrote in the 4th Circuit Court of Appeals decision reversing the conviction of Ronald Douglas Patillo.

The decision ordered a new trial for Patillo, convicted in U.S. District Court at Norfolk of threatening the life of President Nixon and sentenced to four years in prison.

The appeals court said that a true threat must be made "knowingly and willingly" with the intention of following through.

Engagements and Weddings

Engagements

Meiers — Wood

Mr. and Mrs. W. J. Pollock, Comox, B.C. announce the forthcoming marriage of their neice, Elizabeth Anne Meiers, daughter of Mrs. Elizabeth Bryan, of Courtenay, and the late Mr. Peter Meiers, to Mr. Herman Alexander Wood, only son of Mrs. Marie Weber, 562 Dupplin Avenue, Victoria, and the late Mr. H. E. Wood.

The wedding is to take place Saturday, September 5th, 1970, at 2 p.m. in St. John the Baptist Church, Comox, with Father Hill officiating.

Ireland — Brown

Mr. and Mrs. Alexander D. Ireland, 646 Head Street, wishes to announce the forthcoming marriage of their only daughter, Patricia Ann, to Mr. Wilfred Charles Brown, only son of Mr. and Mrs. Wilfred C. Brown, 3232 Wicklow Street.

The wedding will take place on Saturday, August 29th, 1970, at 6:30 p.m. in Metropolitan United Church, Reverend Laura E. Butler will be officiating.

Jones — Coleman

Mr. and Mrs. D. W. Jones, 3176 Rambler Road, Victoria, are pleased to announce the engagement of their daughter, Gwen Donna, to Mr. Wayne Shawn Coleman, son of Mr. and Mrs. C. R. Coleman, 1226 Juno Street, Victoria.

The wedding will take place Saturday, September 12, 1970, at Saint Aidans United Church. Reverend R. Allan officiating.

John — Brewster

Mr. and Mrs. K. M. John, 1378 Hawthorne Street, Victoria, are pleased to announce the engagement of their only daughter, Susan Beryl, to Mr. Brian Charles Brewster, son of Mrs. C. Brewster, 2552 Belmont Avenue, and the late Mr. C. S. Brewster

The wedding will take place on Saturday, September 5th, 1970, at 7:30 p.m., in St. Dunstan Church, with Reverend W. J. Lunny officiating.

Cameron — Stone

Mr. and Mrs. James A. Cameron, of 469 Obed Avenue, Victoria, are pleased to announce the forthcoming marriage of their daughter, Caren May, to Mr. Gregory Charles Stone, eldest son of Dr. and Mrs. John R. Stone, of 3656 Crestview Road, Victoria.

The wedding will take place September 11th, 1970 at 7:30 p.m. in Cadboro Bay United Church. Reverend Leighton Streight will officiate.

Foxcroft — Birtwistle

Mr. and Mrs. Russell R. Foxcroft, 1931 Richardson Street, Victoria, are pleased to announce the forthcoming marriage of their eldest daughter, Carolyn Joyce, to Mr. Kenneth Anthony Birtwistle, son of Mr. and Mrs. Stanley Birtwistle, of Mill Bay.

The wedding will take place Saturday, September 5th, 1970, at 6:00 p.m., in St. Matthias Church. Reverend Canon J. Rogers will be officiating.

Kennedy — Wakeman

Mr. and Mrs. John B. Kennedy, 489 Grafton Street, are pleased to announce the forthcoming marriage of their eldest daughter, Janice Elizabeth, to Mr. Peter L. Wakeman, son of Mr. and Mrs. Len C. Wakeman, 6456 Bryn Road, Victoria, B.C.

The wedding will take place September 4th, 1970, at 7:30 p.m.

Mitchell — Medd

Mr. and Mrs. H. Mitchell, 2235 Estevan Avenue wish to announce the forthcoming marriage of their daughter, Marion Ruth, to Mr. Robert George Medd, son of Mr. and Mrs. Richard A. Medd, Edmonton, Alberta.

The wedding will take place at 8 p.m. Saturday, September 5th, 1970, in St. Philip's Anglican Church, with Reverend R. O. Wilkes officiating.

Molander — Valentine

Mr. and Mrs. G. B. Molander, 611 South Crescent, Port Alberni, B.C. are pleased to announce the forthcoming marriage of their daughter, Bette Muriel, to Mr. Raymond David Valentine, son of Mr. and Mrs. R. W. Valentine, Powell River, B.C.

The wedding will take place, September 26th, 1970, at 2 p.m., in St. Alban's Anglican Church, Port Alberni, B.C.

Parker — Davis

Mr. and Mrs. Gerald W. Parker, 948 Alexander Road, Victoria, are pleased to announce the forthcoming marriage of their daugheer, Brenda Lynn, to Mr. Derick Lloyd Davis, son of Mr. and Mrs. Lloyd D. Davis, 2072 Doncaster Drive.

The wedding will take place Saturday, August 29th, 1970, at St Paul's Naval and Garrison Church, with Canon H. Greenhalgh officiating.

Rates for publication of Wedding or Engagement notices, with or without pictures, available on request from the Advertising Department. (Special forms to assist you in writing copy also available.) Copy for weekend editions should be in the Victoria Press office no later than 5 p.m. the Wednesday prior to publication date.

(Closed Saturday and Sunday)
BUSINESS OFFICE OPEN
8 A.M. to 5:30 P.M. Monday to Friday.

Weddings

King — Goddue

A double-ring ceremony was solemnized on August 1, 1970, at 7 p.m., at St. Andrew's Cathedral, Blanshard Street, when Myrtle Florence Goddue, daughter of Mr. and Mrs. D. Goddue, of Irma Street, exchanged marriage vows with Mr. Reginald Ronald King, son of Mrs. R. King and late Mr. R. King of Outlook, Saskatchewan. Reverend P. Quigley officiated and Mr. E. Allen played the organ.

Given in marriage by her father, the bride was a radiant bride in a floor-redingote style coat with a high influence was shown in the bride's Chantilly lace coat worn over her sleeveless sheath gown. The long sleeved Redingote style coat with a high neckline and cross-over bolero bodice, had a full train sweeping back from the waist. A four-tiered silk illusion veil, misted from a jewelled floral headpiece. The bride carried a cascade bouquet of red roses and stephanotis. Matron of honor was Mrs. Leona Quayle, bridesmaids Miss Beryl Thomas, Miss Pat McDowell and junior bridesmaid Miss Colleen Goddue, sister of the bride. The bridesmaids wore sleeveless formals of ice blue crystal charm, they were empire style with fitted bodices and high necklines adorned with white lace, soft bows and sashes added back interest to the full skirts. Flowers were tucked into their bouffant hair do's to match their bouquets of white carnations tipped in blue to match their gowns with blue ribbons. The mother of the bride wore mauve ensemble, shoes and hat to match and wore a pink rose corsage. Mother of the groom wore navy blue ensemble with shoes and hat to match and wore a yellow rose corassage. The best man was Mr. Robert King, brother of the groom, ushers were Mr. Robert Ganner, Mr. Derrick Yeoman and Mr. Brian Miller.

A buffet reception was held at the Holyrood House. A three-tiered wedding cake centred the head table and uncle of the bride, Mr. Robert Ganner proposed toast to the bride. Music was supplied by Davis Combo.

For her going away outfit, the bride wore grey and yellow check walking suit with wide brim grey hat and grey patent shoes and purse to match. Her corsage was a yellow orchid. Mr. and Mrs. King left on a motoring trip to Phoenix, Arizona to visit with groom's aunt and uncle and on their return took up residence at 2039 Kings Road, Victoria, B.C.

Morrison — Simpson

A double ring ceremony July 18th, 1970, at 7 p.m., united in marriage Donna Ann, daughter of Mr. and Mrs. Robert J. Simpson, Obed Avenue, Victoria, to Mr. Cory William Dwight Morrison, son of Mr. and Mrs. Reginald Morrison, Brighton, Ontario. Reverend F. Isles officiated.

The bride, given in marriage by her father, was lovely in a floor length gown of logoda silk, featuring an empire waist. Her shoulder length veil was held in place by a floral headpiece. She carried a colonial bouquet of pink sweetheart roses and white stephanotis. Miss Elaine Ives attended the bride as maid of honor, bridesmatron was Mrs. Eli MacKay and bridesmaid was Miss Diane Nolan. They were attired in pink and mauve with floral headpieces and colonial bouquets entone. Best man was Mr. John Fitzpatrick, with Messrs. Gordon Wilson and Gary Headricks ushering the guests.

A reception followed at the Union Centre where Mr. Richard Rusk proposed the toast to the bride. After the reception the couple left for a trip to the Mainland. The bride chose a white dress and coat ensemble for her going away outfit. The couple now are residing in Victoria.

Kilgore — Daviss

Reverend Harold Allen officiated at a double-ring ceremony in Fairfield United Church, July 25th, 1970, at 7 p.m., when Madeline, eldest daughter of Mr. and Mrs. Fred Daviss, 1151 Oxford Street, Victoria, exchanged wedding vows with Mr. Rodney Wayne Kilgore, youngest son of Mr. and Mrs. Arthur Kilgore, 5046 Lochside Drive.

Given in marriage by her father, the bride was radiant in her own creation of white floor-length empire style gown of bridal lace, with sleeves that featured three bridal poufs made of organza, and trimmed with lace. A satin train fell from the lace trim at back. Her tulle veil was held in place by a headpiece of organza flowers. The bride's bouquet containing many red gladiolus petals formed a large beautiful rose.

The bride was attended by her sister, Mrs. Avril Flynn, as matron of honor, and Miss Leslie Peacock as bridesmaid. They were identical empire style gowns of pink floral print, and carried bouquets of yellow and pink gladiolus petals, forming large roses. The bride's youngest sister, four-year-old Lisa, was flower girl. She was wearing a similar style gown of the same floral print material, and carried a basket of assorted flowers. The groom's brother, Mr. Larry Kilgore was best man, and Messrs. Bruce Quayle and John Barns ushered in the guests.

Following the ceremony, a reception attended by relatives and friends, was held at War Amputees Hall. The toast to the bride was made by her uncle, Mr. Jack Daviss. After the reception they left for the Interior on a short honeymoon. On their return, the young couple will live in Victoria. For her going away outfit, the bride chose a pale pink dress and coat ensemble with white accessories, and a corsage of pink carnations.

Among the guests were the bride's grandmother, Mrs. Jessie Woodhall. Out-of-town guests were Mrs. Elsie Kidwell, California; Mrs. Hilda Kilgore, Saskatchewan; Mrs. Dora Bell, Regina; Mr. and Mrs. John Dobie, Duncan, B.C., and Mr. Bill Flynn, Alberni, B.C.

Moore — Hope

A wedding which took place at Carberry, Manitoba, on Saturday, August 15th, 1970, united in marriage Mrs. Mary Elizabeth Hope, and Mr. James Henry "Dinty" Moore, recently retired from staff of Victoria Press Ltd., Victoria, B.C.

Given in marriage by her son, Mr. Charles Hope, of Brandon, Manitoba, the bride was attended by her daughter, Miss Muriel Hope, Winnipeg, Manitoba. Mr. Gilbert Goodwin of Flin Flon, Manitoba, brother of the bride, supported the groom.

At the wedding supper which followed, Mr. Glenn Tomyn, of Moose Jaw, Sask., proposed the toast to the bride.

Mr. and Mrs. Moore left on a month's visit to England and on their return will reside at Carberry.

Elliott — Hale

Mr. and Mrs. Bertram C. Hale, 1413 Newport Avenue, Victoria, have pleasure in announcing the marriage of their younger daughter Beryl Cendrienne, to Mr. and George S. Elliott, son of the late Dean and Mrs. Spencer H. Elliott, on August 14th, in Vancouver, B.C.

Burnett — Mottershead

Wedding vows were exchanged on August 1, 1970, in Church of Our Lord, when Bishop D. A. G. Rankilor united in marriage Marguerite Evelyn Mottershead, only daughter of Mr. and Mrs. E. F. Kamann, of 2019 Chaucer Street, Victoria, B.C., to Mr. David James Burnett, youngest son of Mrs. J. W. Burnett, 411 Walter Street, Victoria, B.C.

Given in marriage by her father, the bride was lovely in a pale yellow lace and chiffon gown with a matching headpiece. Completing her outfit was the groom's gift of a sapphire and gold pendant. The brides bouquet was a cascade of yellow roses and white carnations. Matron of honor, Mrs. Barbara McNeilly was attired in a pale green chiffon gown with matching headpiece. Her bouquet was a cascade of pale yellow carnations. Best man was Mr. Lewis Kamann, brother of the bride. The bride's two sones, Messrs. Dennis and Brian Mottershead and the groom's son, Mr. Gary Burnett, ushered the guests. A reception followed in the Governor's Suite, Executive House, where Mr. B. McNeilly proposed the toast to the bride. Guests were greeted by the bride's mother, attired in an ensemble of pink and wearing a corsage of pink roses. The groom's mother wore a blue ensemble and a corsage of pink roses. The mothers were assisted in greeting the guests by Mrs. E. Winter and Mrs. Doreen Phillips. Special guests were the groom's grandparents, Mr. and Mrs. David Burnett, Sr., of Victoria.

The happy couple left for a honeymoon at Lake Tahoe. They will reside in Nanaimo, on their return.

Out-of-town guests were Mr. and Mrs. L. Kamann and Lon, Mrs. R. Phillips, Mr. Thomas Eade, Mr. D. Grundland, Mr. and Mrs. A. Pettigrew, Miss Jayne Graham, all of Nanaimo, Mr. and Mrs. J. Burnett, Jr. from Halifax; Mr. and Mrs. J. Kamann, and Charlene from Courtenay; Mr. R. Rispan, from Edmonton.

Twining — Izard

A lovely wedding took place in Christ Church Cathedral, Victoria, B.C. on Saturday, August 8th, 1970, when Dean Brian Whitlow officiated at the marriage of Ethel Margaret Izard, only daughter of Mr. E. W. Izard and the late Mrs. Izard, and the Reverend John Sanford Twining, son of the late Mr. and Mrs. R. S. Twining, formerly of Gordon Head. The Cathedral Choir under the direction of Mr. Beal Thomas led the singing of "Praise my soul, the King of Heaven" as the bride entered, and rendered the anthem "Jesu, Joy of Man's Desiring" during the signing of the register. Given away by her father, the bride was attended by her nieces, Miss Margot Izard and Miss Patricia Izard, Mr. Russell Twining of Vancouver was best man for his brother, and the ushers were Mr. Richard Izard and Mr. Richard Twining, nephews of the bride and groom. As the bridal party approached and left the church the tower bells were rung be fellow ringers of the bride, among those taking part being the bride's brother, Mr. J. Arthur Izard, and two of her nephews, Mr. Ted Izard and Mr. Ian Izard. They were later joined by her father, Mr. E. W. Izard, when hand-bell ringing was performed at the reception in the garden of her home, "Slindon," 980 Arundel Drive, where the toast to the bride was proposed by Canon S. J. Wickens. Following a honeymoon at Point-no-point, Jordan River, the couple returned to Victoria until August 21st when they planned to leave by car for Saskatchewan to take up residence in St. Mary's Rectory, Birch Hills, near Prince Albert.

Raymond

Miss Carol Miss Bernadette

Announces that these two popular young stylists have added their talents to our staff and will be happy to welcome their friends and patrons at . . .

Woodward's Raymond Salons
Woodward's, Second Floor
Use Your Charge

Woodward's Mayfair Phone 386-3322, Cobble Hill, Duncan, Ganges, Gulf Islands, Jordan River, Port Renfrew, Zenith 6544 (Toll Free). Store hours: 9:30 a.m. to 6 p.m. Evening Shopping Thursdays and Fridays 'til 9 p.m. Closed Mondays.

CLASSIFIED ADVERTISING

386-2121

Vancouver Island's Largest Shopping Centre In Print

386-2121

BOX REPLIES
All replies to private box numbers available from 8:00 to 6:00 p.m., Monday to Friday, inclusive.

OFFICE HOURS
Classified Counter, 8:00 a.m. to 6:00 p.m. Business Office, 9:00 a.m. to 5:30 p.m., Monday to Friday, inclusive.
CLOSED SATURDAY

TELEPHONE HOURS
8:00 a.m. to 8:00 p.m., Monday to Saturday, inclusive.

CLASSIFIED COPY DEADLINES
Regular classified advertisements may be placed at the counter, 8 a.m. to 6 p.m. on the day prior to publication. Monday to Friday, inclusive, by telephone, 8 a.m. to 8 p.m., Monday to Saturday, inclusive.

All classified semi-display copy must be in the possession of Victoria Press Ltd., 2631 Douglas Street, by 4 p.m. on the day prior to publication, with the exception that copy for Monday Times must be in by 4 p.m. Friday.

FULL COVERAGE CLASSIFIED RATES
AGATE TYPE ONLY

One day 8c per word per day.
Three consecutive days, 7c per word per day.
Six consecutive days, 6c per word per day.
Agate headings and white spaces can be charged at the word rate (5 words per line).
Minimum advertisement 10 words and $1.00.
Each initial, sign, group of figures and abbreviations counts as one word.

All ads requiring a style other than that mentioned above will be charged by the measured agate line (14 agate lines equal 1 inch).
One day 38c per line, $5.32 inch.
Three consecutive days 33c per line, $4.62 inch.
Six consecutive days 28c per line, $3.92 inch.
Ten per cent surcharge if more than one size type is used.

Birth Notices, $2.00 per insertion.
In Memoriam Notices, Cards of Thanks, Death and Funeral Notices, not exceeding 12 lines, $3.25 first insertion and $.40 subsequent insertions. Each additional line, 33c daily.

Births, Deaths, In Memoriam Notices, Cards of Thanks not accepted by telephone.

SUBSCRIPTION RATES
Wherever carrier service is maintained, $2.50 per month.
Single copy sales price: 10c daily, 15c Saturday.
By mail: $3.50 per month; $10.00 per 3 months; $39.00 per year. United States, $4.00 per month. All other countries, $4.50 per month. Saturday only, 25c per copy, $13.00 per year.
Mail subscriptions are payable in advance.
Authorized as second class mail, Post Office Department, Ottawa. Member of Audit Bureau of Circulations.

TERMS OF PUBLICATION
The Victoria Press Ltd. shall not be liable for non-insertion of any advertisement beyond the amount paid for such advertisement.
In the event of an error occurring the liability on Victoria Press Ltd. shall not exceed the charge for the space actually occupied by the item in question.
All claims on error in publication shall be made within 12 hours thereafter and if not made shall not be considered. No claim will be allowed for more than one incorrect insertion nor for errors not affecting the value of the advertisement.
All estimates of cost are approximate. Advertisers will be charged with space actually used.
All advertising copy will be subject to approval of the Victoria Press Ltd., who reserves the right in its sole discretion to classify, reject or insert copy furnished.
Advertisements must comply with the British Columbia Human Rights Act which prohibits any advertising that discriminates against any person because of his race, religion, sex, colour, nationality, ancestry or place of origin, or because his age is between 44 and 65 years, unless the condition is justified by a bona fide requirement for the work involved.
While every endeavor will be made to forward replies to box numbers to the advertiser as soon as possible, we accept no liability in respect of loss or damage alleged to arise through either failure or delay in forwarding such replies however caused, whether by negligence or otherwise.

CIRCULATION REPRESENTATIVES
Duncan, Chemainus—
P. J. Rogers 746-6181
Lake Cowichan—
P. Edwards 749-6771
Nanaimo—
R. Lakey ..... SK 3-2766

United States Representatives
MATHEWS, SHANNON and CULLEN, INC.
New York, Boston, Chicago, Detroit, Philadelphia, Pittsburgh, Cleveland, Syracuse, Charlotte, Atlanta, Cincinnati.

DUNCAN BUREAU
262 Station Street (Hamilton Electric Building). Office and telephone hours: 1 p.m. to 5 p.m., Monday to Friday, inclusive.
PHONE DUNCAN 746-6181

CLASSIFIED SERVICE FOR DUNCAN COWICHAN VALLEY CHEMAINUS RESIDENTS
Classified Ads Phoned in to our Duncan office before 3:30 p.m. will appear in the following day's papers.
746-6181

PHONE DIRECT
386-2121
TO PLACE YOUR CLASSIFIED AD

NOTICE OF COPYRIGHT
Full, complete and sole copyright in any advertisement produced by Victoria Press Ltd. is vested in, and belongs to Victoria Press Ltd.; provided, however, that copyright IN THAT PART AND THAT PART ONLY of any such advertisement consisting of illustrations, borders, signatures or similar components which is, or are, supplied to Victoria Press Ltd. by the advertiser in the form of engravings, matrices, casts, etc., and incorporated in said advertisement shall remain in and belongs to the advertiser.

CLASSIFICATION INDEX

VITAL STATISTICS
1 Births
5 Deaths and Funerals
8 Cards of Thanks
9 In Memoriam
10 Funeral Directors
NOTICES
11 Monumental
14 Announcements
15 Coming Events and Meetings
16 Catering, Banquet and Reception Rooms
17 Restaurants
18 Places to Visit
20 Lost and Found
EMPLOYMENT
21 Male Help Wanted
25 Male or Female Help Wanted
26 Female Help Wanted
27 Teachers Wanted
29 Situations Wanted Male
30 Situations Wanted Female
31 Situations Wanted Male or Female
BUSINESS SERVICES AND DIRECTORY
36 Business Services and Directory
PERSONAL SERVICES
32 Trade Schools
33 Bands, Musicians and Orchestras
38 Travel
39 Personals
40 Business Personals
42 Education
43 Dancing
71 Music Teachers
MERCHANDISING
60 Fuel
63 Timber
65 Building Supplies
70 Musical Instruments
77 Motorcycles
78 Bicycles
80 Boats and Marine
83 Aeronautical
92 Sporting Goods
93 Stoves and Furnaces
96 Cameras, Supplies and Photo Finishing
97 Furniture
98 TV, Stereo, Radio Sales and Service
99 Groceries, Meat and Produce
100 Miscellaneous for Sale
103 Miscellaneous Wanted
109 Miscellaneous to Rent
112 Wanted to Rent, Miscellaneous
115 Swaps
117 Antiques
119 Florists
120 Garden Supplies
125 Pets and Supplies
127 Chicks, Poultry, Hatching Eggs, Supplies
128 Livestock and Supplies
130 Heavy Equipment, Machinery
135 Farm Implements
AUTOMOTIVE
150 Cars for Sale
151 Foreign Import and Sports Cars
152 New Car Directory
154 Trucks and Buses
156 U-Drives and Auto Washing
158 Tires
160 Parts, Accessories
162 Auto Repairs, Service and Towing
164 Auto Body Work and Painting
166 Cars and Trucks Wanted
168 Campers and Trailers
169 Mobile Homes and Parks
ACCOMMODATION
175 Hotels
178 Summer Resorts
181 Tourist Accommodation
185 Convalescent and Rest Homes
RENTALS
190 Room and Board
191 Room and Board Wanted
193 Rooms to Rent
194 Rooms Wanted
197 Housekeeping Rooms to Rent
199 Housekeeping Rooms Wanted
200 Apartments to Rent, Unfurnished
201 Apartments to Rent, Furnished
203 Apartments Wanted
206 Duplexes to Rent
207 Duplexes Wanted to Rent
210 Houses to Rent, Unfurnished
211 Houses to Rent Furnished
212 Houses Wanted to Rent
215 Halls, Warehouses, Stores and Offices to Rent
FINANCIAL
155 Automobile Financing and Insurance
230 Personal Loans and Insurance
233 Mortgage Loans and Insurance
234 Mortgages for Sale
235 Wanted to Borrow
REAL ESTATE
240 Business Opportunities
241 Business Opportunities Wanted
244 Revenue Property
245 Revenue Properties Wanted
247 Commercial or Industrial Properties
250 Houses for Sale
253 Country Homes and Properties
256 Waterfront Properties
260 Condominiums for Sale
263 Garages for Sale, Rent, Wanted
265 Houses Wanted to Buy
268 Listings Wanted
270 Exchange Real Estate
271 Lots for Sale
273 Property for Sale
274 Property Wanted
280 Acreage for Sale and Wanted
285 Up-Island Properties
290 Farms for Sale and Wanted
293 Gulf Islands Properties
295 Listings Cancelled

5 DEATHS, FUNERALS

BICHARD — Stanley John, age 57, died suddenly in Vancouver, Wed., Aug. 19. He leaves his loving wife Muriel and son Donald at home. A daughter, Mrs. G. Bodt (Wendy) also of Richmond, his father J. J. Bichard, two sisters, Mrs. J. Weir (Doris), Mrs. J. Edwards (Gladys) and a brother Harold, all of Victoria, nieces and nephews. Born in Vancouver and educated in Victoria, he served 33 years with the Army Medical Corp, retiring as a Major seven years ago.
Funeral services to be held Monday, Aug. 24th at Richmond Funeral Home at 12:30 p.m.

BRYON—Suddenly in Ottawa, Ont., on Sunday, Aug. 16, 1970, Naval Lieutenant Norman Edwin Bryon of 763-a Springland Drive, Ottawa, aged 47. Dearly beloved husband and father, he is survived by his wife, Anne, and 4 children—Laura, Elizabeth, Norman and James, all at home. Born in North Battleford, Sask., Lieut. Bryon was a former resident and constant admirer of Victoria, having served in ships and establishments of the Royal Canadian Navy's Pacific Command at Esquimalt, B.C. He was a member of Virgin Lodge No. 3, A.F. & A.M., G.R.N.S.
A memorial service was held in Trinity Anglican Church on Wednesday, Aug. 19, 1970, at Ottawa. Rev. H. Southcott and Padre D. Fuller officiating. A military funeral will be held at 10:30 hours, Monday, Aug. 24, from the Church of St. Andrew at Canadian Forces Base, Esquimalt (Naden), Padre J. A. Roberts officiating, with interment in the Veterans' Cemetery. (Flowers gratefully declined). Friends, if desired, may donate to the Canadian Heart Foundation). HAYWARD'S FUNERAL CHAPEL in charge of arrangements.

FRASER — At St. Joseph's Hospital, Victoria, after a lengthy illness, on August 20, 1970, Swannee Fraser, in her 60th year, beloved wife of Leon Douglas Fraser of 1643 Warren Gardens, a resident here since 1952, formerly of Kamloops. She also leaves 4 daughters, Mrs. Joyce Blasedale of Victoria, Mrs. Jean Bouchard of Victoria, Mrs. Ellen Siddons of Calgary, Mrs. Carol Etherington of Victoria; 10 grandchildren; 5 brothers and 2 sisters.
Funeral service in McCall Bros. FLORAL CHAPEL, Johnson and Vancouver Sts., on Tuesday, Aug. 25, at 3:15 p.m., Rev. Dr. H. W. Kerley officiating. Interment at Hatley Memorial Gardens. (If desired, donations may be made to the Canadian Arthritic and Rheumatism Society, 63 Gorge Rd.)

HARLING—At Vancouver, Wash. on Aug. 20, 1970, Ethel Maud Harling, aged 77, of 3145 Lorne Terrace, a resident of Victoria for many years. Predeceased by her husband, Bernard Harling in 1962. Survived by a daughter, Mrs. Eileen P. Malcolm, Vancouver, Wash.; three sons, Harry, of Port Arthur, Ont., Lloyd, of Victoria, and David Harling, of Vancouver, B.C.; a stepson, Bernard Harling, Kelowna; also nine grandchildren and two great-grandchildren.
Funeral service Monday at 3:30 p.m. in HAYWARD'S FUNERAL CHAPEL, 734 Broughton St., Rt. Rev. Bishop D. A. G. Rankilor officiating. Interment in Hatley Memorial Gardens. Supervised parking adjoining the chapel.

MITCHELL—At St. Joseph's Hospital on August 21, 1970, James McFarland Mitchel, aged 84 years. Born in Leith, Scotland, and a resident of Winnipeg and Regina for many years where he was associated with the Steele Briggs Seed Co. Survived by his beloved wife, Delia, at the residence, 1020 Park Blvd.; also his son and daughter-in-law, Robert and Grace Mitchell, Montreal, Quebec, and three grandchildren. Also nieces and nephews. The late Mr. Mitchell was a member of the Canadian Order of Foresters, Sons of Scotland and Banner Lodge, A.F. & A.M., Regina, Sask.
Funeral service in HAYWARD'S FUNERAL CHAPEL, 734 Broughton St., on Tuesday at 3:00 p.m., Rev. A. G. Atkins officiating. Cremation. Flowers gratefully declined. Donations to the Canadian Heart Foundation, 620 View St., Victoria, B.C., would be appreciated.

PAYNE — Robert Alexander Blake, aged 90 years, in Richmond, B.C., on August 12, 1970. Survived by daughter Mrs. M. L. B. Ball, Victoria and Staff S/Serg. Peter B. Payne, Richmond, B.C.; 12 grandchildren; 7 great-grandchildren.

PETERSEN—At St. Joseph's Hospital on Aug. 17, 1970, Christian William Petersen, aged 68, of 5-1256 Yates Street; born at Mastrup, Denmark, and a resident of Victoria for several years. Funeral service Monday at 1 p.m. in HAYWARD'S FUNERAL CHAPEL, 734 Broughton Street, Rev. Frederick Otke officiating. Interment in Royal Oak Burial Park.

PORTER — In Victoria, B.C., on August 20, 1970, Mrs. Frederica Louise Porter, aged 87 years. Born in Petitcodiac, New Brunswick, formerly of Sidney, B.C. Predeceased by her husband, Peter Mitchell Porter on December 22, 1962.
Service will be held in the Sands Funeral Chapel of Roses, Sidney, B.C., on Monday, August 24, 1970, at 3:00 p.m., Rev. C. H. Whitmore officiating. Interment in Shady Creek Cemetery. Flowers gratefully declined.

RIFE — At the residence 117 Superior St., on Aug. 20, 1970, Eldrenne Ann, beloved wife of Stanley C. Rife, aged 33; born in Ottawa. Also survived by 2 sons, Stephen G. and Mark Rife, and a daughter, Tanya.
Funeral service Tuesday at 10:30 a.m. in HAYWARD'S FUNERAL CHAPEL, 734 Broughton St., Cremation.

RUDD — Suddenly, in Victoria, on Thursday, August 20, 1970, Mr. Terence Channing Rudd, of 548 Dallas Road. Mr. Rudd was born in Edmonton, Alberta and had resided in Winnipeg, Manitoba for many years prior to retiring to Victoria in 1965. He was a member of A.F. and A.M., Norwood Edmonton, the Scottish Rite, Winnipeg and the Khartum Temple, Winnipeg. He leaves to mourn his loving wife, Carroll, at the residence; one daughter, Onaliee Carroll, Winnipeg; one son, Richard Carl, Winnipeg; two sisters, Mrs. Shiela Hassell, Maui, Hawaii and Mrs. Hope Ingis, Toronto, and 2 grandchildren.
The Rev. Jack Dangerfield will conduct the funeral service on Monday, August 24, 1970, at 10:30 a.m., from Chaplin's Funeral Chapel, followed by cremation.

SMITH — Edward Melville, passed away suddenly in Calgary, August 19 while returning from holidays in Saskatchewan. Aged 44, born in Windsor, Ont., he was formerly employed by The Bay in Victoria. He leaves his loving wife Lucelia; daughter Judy and her husband Mr. Brian Page, and 3 grandchildren. Beloved son of Mrs. J. E. Smith, Cottam, Ont. Predeceased by his father September, 1965. He also leaves to mourn his brother Karl, and sister-in-law Elsie, Victoria; six sisters: Mrs. C. Brush (Phoebe), London; Mrs. J. Milner (Violet), Chatham; Mrs. J. McCann (Josie) and Mrs. L. Boose (June), Cottam; Mrs. L. Seguin (Etta), Maidstone; Mrs. G. Wheldon (Jean), Essex; and many other relatives in Ontario.
Funeral and cremation was held in Calgary, Memorial Service in Cottam on August 15 and in Victoria on August 21, where Rev. Hatfield officiated at St. Columbus Church. Ashes to be scattered by a Navy Vessel in the Strait of Juan de Fuca where he loved to fish with his brother Karl.

THOMPSON — On August 20, 1970, in Victoria, Mrs. Agnes Mary Thompson, aged 67 years, of 577 Island Rd., Oak Bay, a resident here for four years, formerly of Winnipeg. She leaves her husband Frederick C.; one daughter, Mrs. R. J. (June) Forbs of Victoria; three grandchildren; one brother, Wilson Bradford, and a sister, Mrs. Lenore Palmer of Souris, Manitoba.
Funeral service in McCall Bros. FLORAL CHAPEL, Johnson and Vancouver Sts. on Monday, August 24, at 10:30 a.m. Interment at Royal Oak Burial Park.

WALTON—In Victoria on August 20, 1970, Leonie Esmee Walton. Survived by her loving sister, Maude; a niece, Mrs. E. R. (Margherita) Hoskinson of Vancouver, and a nephew, Mr. Charles W. Bourgeois of Victoria.
PRAYERS will be offered in St. Patrick's Church, Haultain Street, on Sunday, Aug. 23, at 7:30 p.m. MASS will be celebrated in the Church on Monday, Aug. 24, at 2 p.m. Interment at Ross Bay Cemetery. (Flowers gratefully declined). McCall Bros. Funeral Directors in charge of arrangements.

8 CARDS OF THANKS

Mr. and Mrs. C. J. Ferguson wish to thank their many friends who sent cards, flowers and gifts to commemorate their Golden Anniversary, and those who visited them during the open house on Aug. 16 all of whom contributed so much towards an event that will always remain a pleasant memory.

9 IN MEMORIAM

SMITH—Edward Melville.
The Lord is my Shepherd; I shall not want. He maketh me to lie down in green pastures: He leadeth me beside the still waters. He restoreth my soul: He leadeth me in the paths of righteousness for his name's sake. Yea, though I walk through the valley of the shadow of death, I will fear no evil: for Thou art with me; Thy rod and Thy staff they comfort me. Thou preparest a table before me in the presence of mine enemies: Thou anointest my head with oil; my cup runneth over. Surely goodness and mercy shall follow me all the days of my life; and I will dwell in the House of the Lord for ever.—23rd Psalm.
—Fond memories. Karl and Elsie.

SMITH—Edward Melville
—Rest in Peace, Dear Edward. And ever near us, though unseen, The dear immortal spirits tread; For all the boundless universe Is life—There is no death.
Goodnight my love.
—Lucy.

They are not lost
Who find the light of
Sun and stars and God.
—Your beloved Mother.

"Everything seen is transitory, all else is eternal. Emotions are so minute, they would only bring a smile to his face."
—Lovingly remembered by his Sisters and Families.

10 FUNERAL DIRECTORS

McCALL BROS.
Funeral Chapels
1400 Vancouver Street
385-4405 — 385-4405 — 385-4407
Conveniently Located Floral Chapel and Private Chapels
Plenty of Free Parking Directly Opposite
SUNDAY
WALTON, Miss Leonie Esmee
7:30 p.m.—PRAYERS,
ST. PATRICK'S CHURCH
MONDAY
THOMPSON, Mrs. Agnes M.
10:30 a.m.—FLORAL CHAPEL
WALTON, Miss Leonie Esmee
3:00 p.m.—MASS,
ST. PATRICK'S CHURCH
TUESDAY
FRASER, Mrs. Swannee
3:15 p.m.—FLORAL CHAPEL

YOUR COMMUNITY CHAPELS
Dedicated to Service
SANDS MORTUARY LTD.
Memorial Chapel of Chimes
Victoria, B.C.
388-5155 — 388-5156 — 383-7511
SANDS CHAPEL OF ROSES
Sidney, B.C. 656-2932
SANDS CHAPEL OF HEATHER
Colwood, B.C. 478-3821
Established 58 Years

HAYWARD'S CHAPEL
"A GOLDEN RULE SERVICE"
386-3505
734 Broughton St.
A. W. FRANCES, W. H. HAYWARD

THOMSON & IRVING
Funeral Chapel
Est. 1906. Formerly of Winnipeg.
A Dignified and Understanding Service at Moderate Cost
PRE-NEED AT NEED
SHIPMENTS
1625 Quadra St. Phone 384-3812

FIRST MEMORIAL SERVICES LTD.
UNDERTAKERS FOR THE MEMORIAL SOCIETY OF B.C. 384-7041.

CHAPLIN'S FUNERAL CHAPEL
Kindness — Courtesy — Service
1156 Fort 384-5512

11 MONUMENTAL

MORTIMER'S MONUMENTS
ESTABLISHED 1877
"The Finest in Craftsmanship"
633 David St. — 383-6421

STEWART MONUMENTAL
Works Ltd.
ESTABLISHED 1896
1403 May St. 384-9432

14 ANNOUNCEMENTS

COLQUITZ PLAYGROUP AND kindergarten, 3-5 years, $6 monthly. 479-9432.

15 COMING EVENTS AND MEETINGS

! HELLO AGAIN !
ARMY NAVY AND AIR FORCE
BINGO
Curling Rink
Saturday, August 22
7:30 P.M.
NO GAME UNDER $20
20th Game $120
All Good Neighbours
10 DOOR PRIZES
Admission $1.00
6 Cards $2.00
5 Extra Games
25c Per Card
Free Bus
In Aid Of
Veterans' Benefit
And
Juvenile Sports

IF YOU'RE THE BEST IN THE BUSINESS LET EVERYONE KNOW WITH A CLASSIFIED AD
PHONE 386-2121

20 LOST AND FOUND

BOY'S PURPLE BRENTWOOD Mustang bike, SH11137, lost at Wooloo Wednesday afternoon. Owners name, address, and phone number printed on rear fender. Urgently needed. 385-2861.

FOUND — ALL BLACK LABRADOR, 3-5 years old. J. Fontaine, 505 Willy Beach Road, Metchosin — after 5 p.m.

LOST: BLACK CAT, MALE, wearing tag with name Blackie and Toronto phone number 231-1989. Reward. 382-3940.

LOST: RED LEATHER WALLET containing valuables, Tuesday last. Reward. Mrs. Cook, 477-3462 or 385-4341.

LOST: SATURDAY, SMALL black purse, corner Government and Chatham. Needed urgently. 384-9747.

LOST—LADY'S SILVER CHARM bracelet, 2 charms. 477-3696.

HAVE YOU LOST YOUR CAT? Homes wanted. CPL, 384-9692.

FOUND ON BECKWITH AVENUE, boy's watch. 479-1363.

LOST YOUR PET? HOMES wanted, found. SPCA, 383-6514.

LOST—BOY'S WATCH, ELK LAKE. Reward. 385-6150.

LOST: 1 PAIR BLACK RIMMED glasses. 477-6161, reward.

21 MALE HELP WANTED

ADVERTISEMENTS IN THIS CLASSIFICATION MUST COMPLY WITH THE BRITISH COLUMBIA HUMAN RIGHTS ACT SEE COLUMN 1

The Bay
Requires
A Salesman
WITH KNOWLEDGE OF WOMEN'S AND CHILDREN'S FOOTWEAR
This is a full time position offering an excellent starting salary and superior program of staff benefits.
Apply in person between 1 AND 2 P.M. MONDAY TO THURSDAYS, PERSONNEL OFFICE, 4th FLOOR.

STATIONARY ENGINEERS
Holding B.C. 2nd Class certificate and interested in working and living on Vancouver Island's West Coast should explore what our coast sawmill vancancies offer.
DUTIES — One man for operating shift duties.
One man for combination maintenance and shift operation.
Tools appropriate to maintenance required.
Apply in person or in writing to:
Employment Officer,
Tahsis Company Ltd.,
1200 West Pender St.,
Vancouver 1, B.C.
or
Nearest Canada Manpower Office

GROUP TRAVEL MANAGER
required for expanding youth travel program. Responsibilities include promoting, organizing and co-ordinating school group tours, contacting school administrators, preparing publicity material, etc. Preferably several years experience required in the travel industry, as a tour operator. Age 25-40 years. Salaried position. Apply in writing to Executive Director, Canadian Youth Hostels Assoc., 1406 West Broadway, Vancouver 9.

WANTED
Man experienced in accounting or bookkeeping. Work includes bookkeeping, dispatching, payroll and office administration. Salary $6,000 per annum. Please reply in own handwriting stating past experience, Etc., to Victoria Press, Box 200.

UNLIMITED OPPORTUNITY
Married man to age 40 wanted for sales and service career with old established company. Background dealing with public essential. Salary and commission with extensive company paid benefits. Relies confidential. Victoria Press, Box 178.

CAPABLE MAINTENANCE MAN for large residential building, must be able to carry out all phases of building and garden maintenance and staff supervision. Full details and experience, first letter with wages expected. Victoria Press, Box 188.

ARE YOU INTERESTED?
While other companies are consolidating this young Canadian investment company is expanding. It is difficult to explain the opportunities available in an advertisement. Send resume to Victoria Press, Box 195, for interview.

FURNITURE REPAIRMAN
To repair used furniture. Previous trade experience preferred. Physically handicapped or retired man is welcome. Phone 385-5756, Ext. 2, between 9 a.m. and 12 noon Monday.

MECHANIC FOR O.M.C. AND Mercury Outboards. Must have minimum of 5 years experience, steady work and top wages. Apply Muilin's Marine Sales Ltd., 925 Yates, 382-1928.

EXPERIENCED SERVICE STATION attendant for weekends and evenings. Give references and experience to Victoria Press, Box 198.

MAN REQUIRED FOR SERVICE station night work. Experience preferred but not essential. 12 p.m.-8 a.m. shifts. Apply to Victoria Press Box 193.

GENERAL INSURANCE
Wanted — Reliable and self-starting salesman for an expanding Insurance Agency.
Write Victoria Press Box 205.

YOUNG MATURE MAN FOR delivery truck must be reliable, honest and able to meet customers. Wages to start $70 per week. Victoria Press, Box 186.

EXPERIENCED DAIRY FARM worker to operate milking parlour, good wages and working conditions. Near Victoria. Victoria Press, Box 175.

PUNCH PRESS OPERATOR WITH die setting experience able to work with high production presses. Apply 754 Falview or phone 384-4681.

AGNEW-SURPASS, CANADA'S largest shoe retailer requires a full time salesman. Apply at Town and Country.

WANTED: FULLY QUALIFIED meat cutter for independent shop. Must be willing to work. Top wages paid. Victoria Press, Box 187.

EXPERIENCED DRIVER FOR furniture moving van. Starting wage $2.25 an hour. Reply Victoria Press, Box 203, giving full details.

SHINGLERS WANTED. PHONE the Sea Gate Hotel, Room 223, Port Hardy.

HOTEL JANITOR, RELIABLE and efficient. Housekeeping room included. 724 Yates.

EFFICIENT AND RELIABLE girl as hostess in food establishment. Mr. Baron, 384-0811.

CRANE OPERATOR, MUTUAL Equipment Rentals Ltd., 386-6155.

WANTED: MEAT CUTTER. Apply Victoria Press Box 185.

935 CAT OPERATOR. APPLY Dennis Ridley Ltd., 478-2737.

25 MALE OR FEMALE HELP WANTED

ADVERTISEMENTS IN THIS CLASSIFICATION MUST COMPLY WITH THE BRITISH COLUMBIA HUMAN RIGHTS ACT SEE COLUMN 1

WANTED: MANAGER HOUSEkeeper, couple preferred. Home for transient men. Apply in writing to 940 Johnson St.

FUTURE MANAGERS NEEDED TO train now with Fuller Brush. 385-8371.

26 FEMALE HELP WANTED

ADVERTISEMENTS IN THIS CLASSIFICATION MUST COMPLY WITH THE BRITISH COLUMBIA HUMAN RIGHTS ACT SEE COLUMN 1

THE BAY
'WORLD OF FASHION'
Our search is on for a fashion conscious woman with supervisory ability.
This challenging full time position will be offered to the applicant who is sales orientated and able to assume immediate responsibility. This position offers an excellent starting salary and a superior program of staff benefits.
Apply in person between 1 AND 2 M. MONDAY TO THURSDAY, PERSONNEL OFFICE, 4th FLOOR.

CLASSIFIED INFORMATION
Victoria's daily newspapers have an opening for a personable lady with the ability to meet and deal effectively with the public. Good typing ability and a pleasing personality are a must for this position which offers advancement opportunity. Excellent working conditions, MSA, company pension plan, etc., are available. Please phone 382-7211, Local 244 between 9 a.m. and 12 noon Monday, August 24th to arrange interview.

SIMPSONS — SEARS
requires
Bus Girls and
Counter Girls
For Coffee House
Applicants must be neat, quick and energetic and able to work flexible hours Maximum 15 hours per week. Apply in person only. Personnel Office, Mon.-Fri., Simpsons-Sears, Hillside.

AVON CALLING
Summer Sales—
are big with AVON. Use your spare time selling AVON's summer line of cosmetics and toiletries. Earn lots of $$$. James Bay, Call now:—384-7365, Mrs. G. Settler, 4000 Carey Rd.

WOMAN WANTED FOR TELEphone appointment work in local insurance office. No experience. Hours 9-1. $2 hourly to start. Apply in person, 3939 Shelbourne St., 1-5 MONDAY ONLY.

MATT FISHER REQUIRES THOROUGHLY EXPERIENCED SALES LADIES FOR SPECIALTY FASHION STORE. FULL AND PART-TIME. PHONE 385-7148.

REQUIRE PART-TIME AFTERnoon and weekend waitress. Must be fast, fully experienced, no other need apply. Guv'nors Pancake House, 712 Yates, Mrs. Cox, after 5 p.m.

PERMANENT POSITION AVAILable for mature drapery sales woman. Apply in person to Standard Furniture Co., 737 Yates Street, Bring references.

FOR PART-TIME WORK IN specialty store and warehouse. Mature, well-groomed. Food store experience preferred. Particulars, Victoria Press Box 191.

PARTLY HANDICAPPED HOUSEwife requires live-in help in 5-room home. Good room, board plus wages. State phone number, Victoria Press, Box 210.

VICTORIA FIRM OF CHARTERED accountants require a girl with bookkeeping and data processing experience for permanent position. Victoria Press, Box 190.

EXPERIENCED WAITRESS FOR Paul's Restaurants Ltd., 1900 Douglas St. Full time employment, shift work. Apply between 2 and 6 p.m.

MEDICAL OFFICE REQUIRES nurse-receptionist. Please reply in own hand writing, stating age, qualifications, etc. Victoria Press Box 180.

GOOD SALARY, PLEASANT working conditions, capable home maker. Elderly invalid lady. Live-in. References. Victoria Press, Box 194.

LEGAL SECRETARY
Excellent salary for conveyancing or commercial experience. Start September 1st. 386-9427.

WANTED—MOTHERS HELPER for light housework and babysitting. Prefer live-in. Unwed mother welcome. 478-2903.

LEGAL STENOGRAPHER WITH experience in divorce and corporation matters required as secretary to partner in law firm. 385-6703.

CAR DRYER WANTED, FULL time employment. Apply Speedy Auto Wash, 3011 Fort St. No phone calls please.

RELIABLE EXPERIENCED woman for housework 4 or 5 hours week. 1 person, easy house. 383-6858 after 7.

PART-TIME EXPERIENCED waitress wanted by Gorge Vale Golf Club. Apply in person to Secretary's Office, 1005 Craigflower Road.

EXPERIENCED RECEPTIONISTtypist for downtown motor inn. References required. Victoria Press, Box 196.

EXPERIENCED WAITRESS REquired, must have neat appearance, good personality. Apply Coffee House, Mayfair Shopping Centre.

EXPERIENCED HAIRDRESSER wanted, full-time. Apply at Alice Beauty and Wig Salon in person, 9-6.

EXPERIENCED DINING ROOM waitress, morning shift. Apply in person, Oak Bay Beach Hotel.

EXPERIENCED NURSES AID REquired for rest home, Live-in or out. 478-4913.

EXPERIENCED DINING ROOM waitress. Phone 383-5721, between 1-3 p.m.

MATURE WOMAN TO CARE FOR 2 pre-schoolers for afternoon shift. 3 to 5 days a week. 479-7608.

BABYSITTER, DAYS, MY HOME, start Sept. 8th. 383-8068.

26 FEMALE HELP WANTED

XXXXXXXXXXXXXXXXX
Modern restaurant requires full time dining-room waitresses and counter girls. Phone 382-5165 for interview.
XXXXXXXXXXXXXXXXX

2 OPENINGS FOR FULL-TIME waitresses, steady year round employment, on the job training, M.S.A., sick benefits, meals and uniforms supplied. Must be able to work shifts. Apply in person to White Spot at Town and Country Shopping Centre, 2-5 p.m. or 7-9 p.m.

GENTLEMAN REQUIRES EXperienced cook-general to do all household duties. Fine newly appointed home, nice bed-sittingroom with bathroom and T.V. Top wages. Please give age, experience, references and phone number. Victoria Press, Box 178.

EXPERIENCED LICENSED practical or mature nurses aid required by Cedars Private Hospital, 180 Menzies St. for permanent night duties, 11:00 -7 a.m. 5-day week. Interviews between 10:30 a.m. and 3 p.m. DO NOT PHONE.

AIDE-HOUSEKEEPER FOR wheelchair multiple sclerosis woman. Own suite plus monthly remuneration. Give relevant particulars to Victoria Press, Box 169.

PART-TIME SALES CLERK required for ladies wear. 21-35 preferred, good appearance, above average ability, pleasant personality. Mr. Nash Fashions. Phone 383-5721.

FOR DOWNTOWN CITY GENeral retail store, young lady for sales, cashier, and general work, average 30 hours weekly. Full particulars please, Victoria Press, Box 199.

WANTED: WAITRESSES FOR A Cocktail lounge, on a strictly part-time basis and not to exceed Friday and Saturday nights. Apply in writing to the Fraternal Order of Eagles, 751 View Street.

RELIABLE BABYSITTER wanted, full time. 592-6589.

27 TEACHERS WANTED

ADVERTISEMENTS IN THIS CLASSIFICATION MUST COMPLY WITH THE BRITISH COLUMBIA HUMAN RIGHTS ACT SEE COLUMN 1

KINDERGARTEN ASSISTANT FOR September. Mornings only. State pre-school courses taken. Victoria Press, Box 204.

29 SITUATIONS WANTED MALE

CAPABLE AND RELIABLE bachelor, age 65 (non drinker or smoker) wants a position as companion to a male senior citizen. Duties may include light housekeeping, cooking and driving. Have new car. Write Post Office, Box 129.

DUTCH LANDSCAPE GARDENER
Clean-ups, rearranging, new designs, shrubs, rock walls, rock work. 592-1972.

RELIABLE HONEST YOUNG veteran of 33, varied experience, would like clerical work, warehouse, or light deliveries. B class license. 592-9524, 8 a.m.-6 p.m.

EXPERIENCED ELECTRICIAN, U.K. Qualifications requires permanent, temporary or part-time employment. Anything considered. 385-5369.

CARPENTER, ENGLISH, REFERences, renovations, extensions, cabinets, anxious to move. Thompson, 2-1400 Abel Street, Penticton.

NO JOB TOO SMALL
Household repairs, renovations, cabinets, cement, painting, garden plowing, hauling, shakes. Call Bob, 477-9697.

ANY JOB IN OR AROUND THE house, big or small. New or repair, at a reasonable rate. Free estimates. 386-9360.

INVENTIVE IDEAS
BY ARCHITECT
And miscellaneous drafting. 652-3155.

EXPERIENCED ACCOUNTANT with B.A. in Business Administration desires responsible position — available immediately. 656-3250.

SEEKING EMPLOYMENT WITH variety, from finishing work to equipment operation and welding. 642-3517.

PENSIONER-HANDYMAN WANTS caretaking etc., exchange for free accommodation. Write P.O. Box 1721, Courtenay, B.C.

VALENTINE LANDSCAPE GARdener, stone and cement work. Free estimates. 383-4616.

ACCOUNTING, BOOKKEEPING, payrolls, weekly monthly, reasonable rates. Phone 383-3955.

CUT LAWNS, AND TYPES OF cleanup in yards. Free estimates. 385-9929.

JACK OF ALL TRADES NEEDS work. 382-1751.

LIGHT DELIVERY JOB
PHONE 384-0951

LAWNS CUT, VERY EXPERIENCED. 592-9645.

WILL CUT LAWNS, HAVE Rotary power mower. 385-4356.

CARPENTER REQUIRES HOUSE repairs and new work. 386-3171.

ACCOUNTING FOR SMALL BUSiness. Reasonable. 385-3171.

M.A. HISTORY, MARRIED, 27. Sane, legal work. Lloyd, 592-6694.

EXPERIENCED GARDENER AND fence repairer. 386-3696.

30 SITUATIONS WANTED FEMALE

EXPERIENCED 14-YEAR-OLD girl like babysitting anytime, school holidays, after school, weekends. Shelbourne-McKenzie-Cedar Hill area. 477-6884.

WILL BABYSIT my home, Monday to Friday. Licensed practical nurse. 478-2467.

BABYSITTING IN MY HOME, any age. Large fenced-in yard. 478-2144, Belmont Park.

RELIABLE GIRL LOOKING FOR light housework or babysitting, Oak Bay. 592-2030.

RELIABLE CLEANING WOMAN, $1.75 hour. Own transportation. 385-2945.

WILL BABYSIT MY HOME. Glanford area. $2.50 per day. 479-7774.

WILL BABYSIT FOR WORKING mother in my Gordon Head home. Infants welcome. 477-5456.

EXPERIENCED CHILD CARE, Any age. My home, near Oak Bay Theatre. References. 384-6559.

WILL DO HOUSECLEANING FOR working couple. Have good references. $3 an hour. 592-5873.

RELIABLE LADY WILL PREPARE dinner. Wash dishes. 383-3352.

BABYSITTING MY HOME FOR working mothers. 479-5940.

BABYSITTING, MY HOME, Colwood area. 478-1886.

WILL BABY-SIT IN MY HOME. The Hyacinth Park area. 479-6931.

WILL BABY-SIT IN MY HOME. Esquimalt. 386-4529.

WOUL

36 BUSINESS SERVICES AND DIRECTORY

Painters and Decorators

ISLAND DECORATORS
Painters Paperhangers
Spray Painters
Plaster Repairs
Convenient Time Payments
383-9059 Eves. 382-1479

CLARK AND FATTISON PAINTING CONTRACTORS LTD. Brush or spray. Paperhangers. Texture and vinyl work. Will do all or part of any job. Paint store, BAPCO, GENERAL and PRATT and LAMBERT paints and rentals of all painters' equipment. Terms if desired. Phone 384-0443. 760 Bay St.

COMPLETE DECORATING SERVICE
Residential — Commercial
Interior — Exterior
50 years' experience in Victoria
Free Estimates — Terms
Call TED HILL-TOUT — today
384-6332 1920 Oak Bay Ave.

BROTHERS PAINTING AND DECORATING
Free appraisals, color consultant. All types of painting. All types of repairs. Commercial, farm, residential. Lowest rates. Terms. Work guaranteed. 479-6950.

STAN HAYWARD PAINTING
Special price on exteriors. While the weather lasts. Fully equipped for a complete interior-exterior painting service. Phone day or night. 385-6818.

EUROPEAN PROFESSIONAL painter. Exterior and interior. Excellent paper hanger. Reasonable. Jobs guaranteed. Free estimates. Call Joe, 386-5037.

WEBB AND SON
384-6827 — Paperhanging, Painting Quick, clean, reliable. First-class workmanship. 30 years' experience Victoria. Terms if desired.

SCOTTY'S DECORATING — PAINTING and paperhanging, interior-exterior. Material and labor supplied or labor only. 383-9803.

CARL ANDRIESSEN
Dutch Painter and Paper Hanger
FREE ESTIMATES, LOW PRICES.
592-4083 1909 DUCHESS 386-0284

KENITEX, TEXTRED
Coating 15 years guaranteed. Covers any surface. Phone 385-2732 anytime. Allied Marketing Services Ltd.

SAVE MONEY
Low cost painters. Interior-exterior You buy material, we do the work. No job too small. Free estimates. 384-9079.

LOW COST DECORATING
Qualified English Painter
Free estimates 385-4542

INTERIOR-EXTERIOR PAINTING, also marine, free estimates. 478-4936.

EXTERIOR AND INTERIOR Special low prices. For clean job phone Douglas. 477-5207.

PAINTING AND DECORATING Reasonable rates. Satisfaction guaranteed. Terms. 382-7885, 479-2473.

YOU CAN BE SURE WHEN YOU call TOMMY HARKER, 383-3474. Painting, paperhanging.

YOU BUY THE PAINT AND paper, I'll do the work. Satisfaction guaranteed. Reasonable. 383-5717.

SCANDINAVIAN
Painters and Decorators — 382-0713

Plasterers

PRICES ARE VERY KEEN. NOW is the time to stucco and remodel that older home. Coleman, 382-4055.

STUCCO, DRYWALL AND IMITATION granite stone. Stan Olson, 383-6697, after 5 p.m.

RENOVATING, PLASTERING, stucco, gyproc filling and patching. 383-2567.

STUCCOING, PLASTERING, alterations, reasonable. 479-4779.

Plumbing and Heating

ELECTRIC SEWEROOTER, cleans drains, fast and efficient. Jim Nott Plumbing and Heating Ltd. 382-6300.

LEO F. BOUTLIER, PLUMBING contractor. Reasonable rates, 478-1986.

ROY'S PLUMBING REMODELling, new work, repairs. 383-6931.

S. H. BROWN, 382-2747
Repairs, Remodelling — New Work

Roofing, Insulation, Siding

STEWART AND HUDSON
"The Inflation fighters"
Do re-roofs or new roofs.
Quality workmanship at competitive prices.
EASY TERMS
Phone 386-3211

VICTORIA ROOFING & INSULATION CO. LTD.
Garlock shingles, asphalt, cedar shingles and shakes, gutters, insulation and repairs.
917 Fort St. 382-2331

PARKER JOHNSTON LTD.
1314 BROAD STREET 382-6181
ROOFING INSULATION AT ITS very BEST. Over 50 years' combined experience to stand the TEST.

PAINTING, ROOFING, GUTTERS, drain tiles. Reasonable. 382-0532, 383-5261.

Stamps and Coins

BRITISH COMMONWEALTH stamp collection. Value $2100. Sell for $250. 384-6292.

Tailors

BRITISH CUSTOM TAILORS
Custom-made suits, slacks and coats for ladies and gentlemen. We alter, remodel and restyle.
1311 BLANSHARD 383-2632

Tree Service

INSURED
MT. VIEW TREE SERVICE
382-6466 479-3873
Topping, limbing, pruning, falling, shade and dangerous trees taken down, shrubs, trimmed, stump chipper. Free estimates.

HOUSTON TREE SERVICE
Topping, limbing, falling. Selective lot clearing. Free estimates. Insured.
388-9515

GREEN GIANT TREE SERVICE
FREE ESTIMATES 656-3190

Wall Washing

HAYWARD'S WALL WASHING
Free Estimates. 382-0783.

Window Cleaners

BRENTS' WINDOW CLEANERS. Fully experienced window cleaning. Reasonable rates. Call anytime. Phone 382-7982.

38 TRAVEL

CHARTER FLIGHT
Information Centre
Listings of all charter flights. One way flights to and from Europe. Also relative flights from Europe to Vancouver return.
388-1233 727 Johnson St.

39 PERSONALS

LONELY? SINCERE, HONEST, respectable? Looking for something more lasting than an evening's passing fancy? Try our discreet confidential introductory service for people to Vancouver Island. Rates $7 per year — all ages — send AGE plus stamped envelope for information. Box 754, Duncan.

ATTRACTIVE MIDDLE-AGED widow in 50's, sincere, pleasant personality, neat, would like to meet retired same type of gentleman (over 65) for companionship and outings. Victoria Press, Box 202.

NOTICE: ANYONE KNOWING THE whereabout of Robert George Doutaz, formerly of Port Alice, B.C., please contact Victoria Press, Box 117. Matter of urgent personal concern.

ALCOHOLICS ANONYMOUS
If you have a drinking problem and want to quit, phone 383-0415.

LONELY LADY WISHES TO MEET gentleman, late 50's. Victoria Press, Box 208.

40 BUSINESS PERSONALS

VICTORIA HYPNOSIS SERVICES. RELAXATION AND PSYCHO-CYBERNETICS CENTRE LTD., SUITE 8, 819 FORT ST. 388-9722.

THE WATCH HOSPITAL
TIMEX AND SWISS
Repairs guaranteed. 1410 Broad St. 382-8121 (Next door to Island Taxi).

PSYCHIC READER TARAT, Cartomancy, Astrology, Chiromancy. 386-2685.

40 BUSINESS PERSONALS

CAROUSEL'S
FUN WAY TO MEET
Unattached men and women of all ages welcome. Let us find that special compatible someone for you.
CALL 386-8407
Open 1 p.m.-9 p.m. Monday-Friday
11 a.m.-3 p.m. Saturday
818 Cormorant St.
Victoria

PHYSICAL FITNESS
Costs less than $1.00 per week at the
386-7511 "Y" 386-7511

HUNTING AND PACKING SERvices for the Canadian hunters in November, 1970. For information phone 656-8336 or write to Higgins Hunting Camp, Mile 175, Alaska Highway, B.C.

ENJOY A RELAXING EVENING out. Make new friends. Join a bowling league. Reservations now being taken for ladies, mens or mixed leagues, Gibsons Bowladrome, 914 Yates 383-6611.

FAMILIES AND MARRIED couples: Relax on quiet beach. Swimming, sports, sauna, fishing. Write Sol Santé Nudist Club, P.O. Box 475, Victoria, B.C. 383-3301.

SWEET CAP AND NO. 7 CARDS needed. Will share prize money. Write 7-1630 Robson Street, Vancouver 5.

LET MADAME MARJORY READ your tea cup. Argosy Restaurant, 769 Fort St.

FREE HOME DEMONSTRATION "TRIM-GYM." Phone 478-6932.

REVD. PAYNE JONES, TRANCE Medium. 386-3603

CARD READING
Call after 5 p.m. 385-5911

42 EDUCATION

ATTENTION PARENTS
THE FROBEL-MONTESSORI SCHOOL
is taking registrations for September. A new school for 3 to 6-year-olds. Two unique systems combined to give your child a better start in life. Open house Saturday, Aug. 22, 2-4 p.m. Call 384-2817.

CHRISTIAN SCHOOL
Nondenominational Boys and Girls. Grades 1 - VII. High scholastic standards. Training boys and girls to live the Christian life in a modern world. 2629 Victor Street. Telephone 384-2833 mornings.

FINISH HIGH SCHOOL AT HOME. Canada's leading school, National College (BC), 1707 Carnegie Cres., Victoria. Ph. 477-4490.

TUTORING — PROFESSIONAL help by experienced teacher. French, Math, new and old method. 382-7331 or 382-7866.

WANT TO GIVE YOUR CHILD A good start for Grade 1 (4-5 plus years) by experienced teacher? 386-3533.

POTTERY CLASSES
For information Grove's Pottery Studio, 2218 Sooke Rd. 478-4146.

PRIVATE TUTORING, ALL grades, especially slow readers. 386-6653.

COLQUITZ PLAYGROUP AND kindergarten, 3-5 years. $6 monthly. 479-3432.

NEW BOOK OF KNOWLEDGE. Your child's passport to success. 382-1765.

63 TIMBER

WANTED: STANDING OR FELLED timber. Best prices paid. Coast Excavating Ltd. 652-2679.

WANTED — STANDING OR felled timber. Perry Bros., 478-2530.

WANTED — TIMBER, STANDING or felled. Top prices paid. 386-5704

65 BUILDING SUPPLIES

WHY PAY MORE?

4'x8'x5-16 Unsanded	$2.95
4'x8'x¼" Sanded plywood	$3.19
4'x8'x¼" Hardboard	$1.35
4'x8'x¼" Hardboard	$1.95

Shelving Spruce:
1x6" 19c ft.; 1x8" 24c ft.
1x10 32c ft.; 1x12" 38c ft.
Cedar Posts 4x4—5 ft. $1.37 each; 4x4—6 ft., $1.64; 4x4—7ft., $1.91.
Log cabin Fencing 3 ft. high, complete with posts. Lineal ft. 35c
Basket Weave Fencing, 3 ft., 57½c
Hexagon Shingle at carload prices. Order now for Sept. del. $10.39 sq.
Glass cut while you wait.
2" galv. down pipe 10 ft. $1.86
Plastic pipe ½", 100 ft. coil $2.95
Everything for the plumber.

12"x12" No. 1 floor tile, .080	.18
Loomex Wire 12-2 per ft.	.10
Concrete mix, bag	$1.69
Topping mix, bag	$1.69
Mortar mix, bag	$1.69
Concrete drain tile 4"	15c
Concrete waterproofing. Bring your own container. Gallon	75c
Peat Moss. Large bail 5.6	$3.09
2x6x8' economy studs	29c
2x4 economy random, 1500 lin.	$39.50
Exterior Breeze Latex Now	13.95
	$8.49
Int. and Ext. Latex paint, gal.	$2.79
Shingle stain oil, gallon	$1.79
Mahogany doors, 2' 6"x6' 8"	$3.89
2' 4"x6' 8"	$5.89
Galvanized garbage cans, large	$4.95
Plastic patio panels, 26"x96"	$1.75
26"x120"	$2.25
Aspenite 4x8 ft.	$3.50
Preserving kettles, enamel	$5.85
Sturdy garden wheelbarrows	$12.95

Fast, Courteous Delivery at
LANGFORD BUILDING SUPPLY
940 GOLDSTREAM AVE.
PHONE 478-1724
OPEN SEVEN DAYS A WEEK

STEWART AND HUDSON
Building Supply Centre

11"x96"x¾" sanded	$1.89
23"x48"x½" sanded	$1.39
23"x48"x¼" sanded	.69
11"x48"x¼" sanded	.19
23"x48"x¾"	$1.69
11"x48"x½" sanded	.49

MIRROR SPECIALS
CHECK AND COMPARE THESE PRICES

16"x24" Crystal	$3.99
16"x48" Crystal	$7.88
42"x28" Crystal	$11.99
36"x28" Crystal	$9.99

WE CARRY A COMPLETE PLUMBING LINE. VICTORIA'S LARGEST STOCKS AND WIDEST RANGE OF BUILDING SUPPLIES.

STEWART AND HUDSON
Open 6 days — 7:30-5:30
Charges — Budgets
386-3211
400 Block Gorge Road East

SPECIAL DISCOUNTS
LUMBER PLYWOOD
Before You Buy
Compare our quality and prices. Lumber, plywood, roofing Insulation, doors, hardware. Free estimating service available at no extra cost or obligation. For quality, service and guaranteed satisfaction and savings phone, write or bring your building requirements to:

HOME BUILDING SUPPLY
220 Esquimalt Rd. 382-2211
TO ALL GULF ISLAND POINTS.
IMMEDIATE DELIVERY SERVICE

BUILDING A HOUSE?
CALL
COLUMBIA
READY-MIX LTD.
Sand, gravel, drain gravel and ready-mixed concrete.
For Free Estimate
Phone 478-1701 or Res.
478-2737 or 478-1086
2949 Phipps Road
Open Mon. thru Sat. (6 days)

TRADE TOOLS
Albitol Concentrate the wonder concrete bonding agent. Permanent Cement for all small cracks and leaks. Tools for all trades, Plastering, Cement and Tile. Open Saturdays 'til 12.
ISLAND BUILDING SUPPLY CO. LTD.
350 Garbally Road 382-5178

7'11" Sabot kit	$37.00
50' Picket Fence	$33.00
50' Lawn Fence	$29.00
2x6 Work Bench	$ 9.60
Materials for 8'x10' greenhouse	
Complete	$155.00

SAANICH LUMBER YARDS
3041 Douglas St. 385-2486
Night phone 479-1428

TOP QUALITY SLATE. REASONable. Orders taken. 478-5174.

18" CEDAR SHAKES. 478-6817 after 6 p.m.

65 BUILDING SUPPLIES

S. J. PEDEN LTD.
BIFOLD DOOR SALE

2-0x6-8 rotary mahogany	11.25
2-2x6-8 rotary mahogany	12.95
3-0x6-8 rotary mahogany	14.50
4-0x6-8 rotary mahogany	20.95
5-0x6-8 rotary mahogany	24.95
6-0x6-8 rotary mahogany	27.95
2-0x6-8 full louvered	17.50
2-2x6-8 full louvered	18.95
3-0x6-8 full louvered	20.95
4-0x6-8 full louvered	33.95
5-0x6-8 full louvered	37.50
6-0x6-8 full louvered	41.50

4 x 8 FIR PLY SALE

Unsanded	Sanded
5-16 — 3.10	¼ — 3.49
⅜ — 4.75	⅝ — 4.59
⅝ — 5.25	¼ — 6.25
¾ — 6.75	11-16 — 7.75

4x6x5/16 — Unsanded $1.85.

WALL PANELLING

4x8 Cabin Grade prefin. mah.	$2.95
4x7 No. 1 pre-fin. mah.	$3.10
4x3 No. 1 pre-fin. mah.	$3.49
4x8 Sierra Ash	$5.95
4x8 Summer Cedar	$5.95

CEILING TILE—WHITE
12x12 and 16x16—64 sq. ft. carton $8.25
4x8x⅜ Gyproc $2.39
2½" Fibreglass insulation, 100 sq. ft. roll $5.99
4x8x⅜ Particle Board $3.75

8 to 5 Monday through Saturday.

S. J. PEDEN LTD.
2855 Quesnel St. 386-3464

CUBBON LUMBER
515 Alpha 386-3288

LUMBER SHORTS

Per Bundle	6 ft.	8 ft.
1x1—12 pcs. Rough	$1.35	$1.95
1x2—12 pcs. Dressed	1.80	3.20
1x3— 6 pcs. Dressed	1.08	2.16
1x4— 6 pcs. Dressed	1.38	2.52
1x6— 4 pcs. Dressed	1.32	2.32
1x8— 4 pcs. Dressed	1.76	3.20
1x12—4 pcs. Dressed	2.64	
2x2—6 pcs. Dressed	1.62	2.70
2x3 Each—Dressed	.33	.52
2x4 Each—Dressed	.44	.70
2x6 Each—Dressed	.86	1.44
2x8 Each—Dressed	.88	1.38
2x10 Each—Dressed	1.20	1.74
2x12 Each—Dressed	1.44	2.08
3x4 Each—Dressed	.75	
4x4 Each—Dressed	.95	1.50

8 ft. lumber is utility grade.

LUMBER

25 pcs. 2x4— 6 foot Econo	$ 5.95
25 pcs. 2x4— 8 foot Econo	6.95
25 pcs. 2x4—10 foot Econo	9.95
25 pcs. 2x4—12 foot Econo	11.95

CUBBON LUMBER
Open 6 Days a Week
1720 Cook 384-8181

FROM FACTORY TO YOU
Drain tile 16c, 8x8x16 blocks 34c. Jumbo bricks, 12c; patio stones: 6x16, 20c; 12x16, 42c; 16x16, 65c; 16x24, 90c. B.C. cement, $1.85. 3022 Jutland. Phone 382-9436.

USED RED BRICKS, SAND AND gravel. O.K. TRUCKING CO. LTD., 386-3414. 760 TOPAZ.

70 MUSICAL INSTRUMENTS

HALL & FAIRFIELD
MUSIC CENTRE
INSTRUMENTS — ACCESSORIES
SHEET MUSIC
PRIVATE MUSIC LESSONS
SCHOOL BAND RENTALS
COMPLETE REPAIR SERVICE
728 Fort St. 385-8342

NO COMPARISON AVAILABLE
All instrument sales. Discount for School Bands. Instruction all subjects.
SCOTT WOOD MUSIC
Instruction, rentals, sales
477-4044 384-2111

Music Lessons, Repairs
Rentals and Instruments
BERNIE PORTER MUSIC
1724 Douglas — 382-9542

WILLIAMS PIANO, $295 GERHARD HEINTZMAN Piano, $395 120 Bass Accordion, $195; THOMAS Organs, $690 and up; CONN Organs, $1250 and up. REGINALD STONE, 1517 Quadra, 388-0239

WE BUY, SELL AND TRADE
PIANOS AND ORGANS
SCOTT PIANO AND ORGAN
612 Fort 384-4623
DIRECT WURLITZER DEALER

WURLITZER ORGAN, BEAUTIFUL condition, 2 manuals and foot pedals. Cost $1,400, asking $750. Payments accepted. No carrying charge. 478-2073.

A GOOD SELECTION OF NEW and used accordions at attractive low prices. KEITH-PARK STUDIOS, 385-2015.

"GULBRANSEN"
Piano and Rhythm Organs
Bank Financing
PARAGON MUSIC
1010 Cook 385-8275

USED PIANOS FROM $225 TO $495. Including Heintzman. Buy on convenient Budget Terms. Call EATON'S MUSIC CENTRE, 382-7141.

PIANO TUNING
SUMMER RATES $11
includes outlying areas.
H. WILLIAMS — 385-2824 or 385-3119

FOR SALE—LOWREY HOLIDAY Organ with bench and separate Leslie speaker. $800. Phone 383-6789 after 6 p.m.

20 Per Cent off on new Electrics
TALISMAN MUSIC CENTRE
939 Yates 384-9222

100 WATT MARSHALL AMP electric bass and Framus 12 string. Offers. 642-5159 after 5.

WE BUY USED PIANOS FOR CASH. Phone EATON'S MUSIC CENTRE, Dial 382-7141.

TRAYNOR RIVIERA BASS AMP, 15" speaker. Plus Kent bass. $100. 656-6855.

CEC KING
Registered piano tuner.
Phone 477-3918.

SCOTT WOOD MUSIC
Instruction, rentals, sales
477-4044 384-2111

CRAIG PIANO, UPRIGHT, BEAUtiful tone, with bench. $395. Phone 477-5395.

HAMMOND B-2 ORGAN 25 NOTE pedal board, 2 keyboards, 18 prefets, 382-9079.

LOVELY HEINTZMAN PIANO, vertical Grand, conservatory model. Like new. $750. 477-9357.

SOLID BODY ELECTRIC GUITAR and amplifier. $65. 384-5896.

FOR SALE: GRETSCH ELECTRIC guitar, and case. 385-6642, Len.

SMALL PIPE ORGAN FOR SALE. 592-2083, between 6-8 p.m.

YAMAHA DRUMS FOR SALE, fibers. Phone 592-4891.

2 P.A. SYSTEMS $125 AND $300 OR sell some parts separately. 384-1288.

TENOR SAX. NEW CONDITION. $275. 386-6085.

N. DUCKWORTH, PIANO TUNER
383-3083 6 to 8 p.m.

KENT 6 STRING ELECTRIC guitar with amplifier. 477-2489.

GIBSON B12 GUITAR AND HARD case. $100. 658-8216.

WANTED: FENDER VIBROLUX reverb amp. Cash. 383-6281.

PIANO FOR SALE, $250.
479-8087.

5-PIECE STAR DRUM SET WITH Zildjian cymbal. $100. 479-6435.

71 MUSIC TEACHERS

PRIVATE MUSIC LESSONS ON MOST ALL INSTRUMENTS
HALL AND FAIRFIELD
728 FORT — 385-8342

VIOLIN LESSONS, ENSEMBLE work. Top results. Many 1st-class honours, silver medallists, prize winners. Jack Kessler. 388-9370.

LESSONS IN YOUR HOME. Piano, accordian, organ. Stan Pullen. Cheltenham Court Motel.

PIANO AND THEORY SPECIALIZing in beginners. Oak Bay centre. 383-6255.

IF YOUR AD
WAS RUNNING TODAY
Your vacancy would probably be filled.
Phone 386-2121

RADIO LOG

All Stations—Victoria: CJVI, 900; CFAX, 1070; CKDA, 1220. Vancouver: CJOR, 600; CBU, 690; CKNW, 980; CKWX, 1130; CHQM, 1320; CKVN, 1410. Seattle: KIRO, 710; KOMO, 1000; KING, 1090. Bellingham: KARI, 550.

FM Stations—Victoria: CFMS, 98.5. Vancouver: CKLG, 99.3; CFQM, 103.5; CBC, 105.7. Seattle: KLXI, 95.7; KLSN, 96.5; KING, 98.1; KIRO, 100.7; KETO, 101.5. Tacoma: KTNT, 97.3; KLAY, 105.1. Edmonds: KBIQ, 105.3. Bellingham: KERI, 104.5.

Most stations broadcast news bulletins on the hour and on the half-hour at early morning and evening peak periods.

Major Newscasts: CBU, 9 a.m.; BBC news, 7 p.m.; National news; CFAX, CKDA and CJVI, 8 a.m., 1 noon (noon report), 5:30 p.m. (news hour); Saturday and Sunday, 8 a.m., 12:30 p.m., 6 p.m. and 10 p.m.

77 MOTORCYCLES

MUNRO MARINE

MINI-BIKES
Complete kits, includes everything except motor. $105

Fox Minis — 4 h.p. Lights, disc brakes. Can be licensed as they are.
Reg. $395
Special $295

Complete selection of used bikes from 80 cc up.

See Us Now At
MULLINS MARINE SALES LTD.
925 Yates Street
382-1928

BRONCO MINIBIKES!
Five models priced from $175

DELUXE MODELS
Model TX6 complete with disc brakes, lights, horns, four horse two cycle motor. Hydraulic clutch $345

Model TX7 same as above but with four-speed trans $389.50

These can be licenced for the road.

VIC. LAWN HOSPITAL
834 Johnson 386-8338

Park at the door.

CYCLE CENTRE
1970 Yamahas
Last shipment of the year now in stock.
LES BLOW'S MOTORCYCLES
2940 Douglas 384-7843

HONDA!!
MOST MODELS IN STOCK
BUY YOURS NOW
BROOKLANDS MOTORCYCLE SALES
937 FORT ST. 383-5926

1969 YAMAHA 250 C.C. SCRAMBler. Top shape, just painted. With 2 helmets. $650. Small trade accepted. 592-4813.

SUZUKI
AT OUR NEW LOCATION
FREDERICK MOTORCYCLES
616 QUEENS AVE., 383-0823

80 C.C. YAMAHA 1970, 100 MILES only, as new. Also 250 Triumph 1970, 1,000 miles only. Offers. 385-7184.

MUST SELL 1968 YAMAHA 100 C.C. twin. 7,000 miles. $275 or nearest offer. 384-9815.

1969 TRIUMPH 650 TIGER. IMmaculate condition. Best offer by weekend. 384-9285.

67 TRIUMPH BONN, EXCELLENT condition, chrome. $750 firm. 748-8975.

1969 YAMAHA 250 CC — EXCELlent condition, 3400 miles, $550. 382-1085.

MUST SELL 1969 YAMAHA 100 CC twin. Very good condition. $325. 477-5794.

'62 HARLEY "74", EXCELLENT condition, fully chopped. Offers. 479-1015.

MUST SELL 1969 500 TRIUMPH Trophy, excellent condition. Any reasonable offers. 658-8370.

'69 250 YAMAHA STREET Scrambler, $600. Like new. 382-4471.

HONDA S90, EXCELLENT CONDITION $250. 384-1288.

1970 TRIUMPH 650, AS NEW, $1,125 or nearest offer. 479-7547.

1969 NORTON 750 COMMANDO. Offers. 478-1942.

1968 HONDA 300 — MUST SELL — Leaving Victoria. 382-5543 after 6.

HONDA 50, EXCELLENT CONDITION. $150. 592-6924.

67 YAMAHA 180, GOOD CONDITION, extras, must sell. 592-2990.

DUCATI, 1966, 250 C.C., NEW electrics. Must sell. Offers. 479-2953.

HARLEY 45, CUSTOM, REBUILT engine, lots of chrome. 592-2026.

1968 250 SUZUKI X6, $300. 479-3388.

SUZUKI HUSTLER 250 C.C. 6-speed, excellent shape. 478-4524.

1970 650 LIGHTNING BSA, $1,000 or offers. Phone 383-4519.

1966 650 B.S.A. SPITFIRE MARK II Special. $650. 478-2073.

WANTED—MOTORCYCLE, ANY condition. 383-4743.

1968 SUZUKI 180 C.C., LOW MILEage, good condition. $275. 383-3302.

1969 B.S.A. 250, LESS THAN 2,000 miles. $450. 385-3563.

1970 CL 175 HONDA. GOOD condition. 383-2281, 472 Head St.

78 BICYCLES

HUSTLERS — HUSTLERS
HUSTLERS
Wide Choice of Sizes
Colors and Styles
ROBINSON'S
1307 BROAD 385-3429

RUSS HAY BICYCLE SHOP
2542 Government 384-4722
Where you park at the door!

2 GIRLS RALEIGH BIKES, FULL size. Very good condition. 592-1690.

LADY'S 3-SPEED BIKE, NEVER been used, $65. 386-3938.

GIRL'S CCM BICYCLE, 7 YEARS old, good condition. $25. 592-3640.

10-SPEED BICYCLE FOR SALE. Peugot, excellent condition. 479-2958.

2 HUDSON'S SPORTS MODELS, 1 man's, 1 lady's. 658-5687.

3-SPEED 21" BOY'S BIKE, $35. 652-3302.

GIRL'S 26" SPEED KING bicycle, $25. 477-4227.

10-SPEED BIKE, $65.
382-7940

WANTED: MEN'S 3-SPEED WITH 26"x1⅜" wheels, up to $25. 383-6491.

BOY'S BICYCLE, 100 FASTBACK. 3-speed. 384-7247.

LIKE NEW. 10-SPEED PEUGOT. $80. 479-1903.

78 BICYCLES

BILL'S CYCLES
DONE IT AGAIN!
TEN SPEEDS
NORTHERN
21" Reg. $89.95 SPEC. $78.50
23" Reg. $94.95 SPEC. $82.50

PHILLIPS
21" Touring model. Reg. $84.95. SPEC. $74.95
23" Racing model. Reg. $94.95. SPEC. $82.95

GITANE
Apache standard. Reg. $120.00. SPEC. $99.50
Grand Sport de luxe. Reg. $135 or $145.
SPEC. $114 or $124.50
Interclub Reg. $165.00 SPEC. $149.00
Tandem, 10-speed $249.00

KIDS' BIKES
MUSTANG high rises
One to 5-speed from $39.95 $46.95 $52.95

Bill's Cycles JET FREIGHTS to meet your demands!
BILL'S CYCLES
1551 Oak Bay Ave.
At Fort St. and Oak Bay Junction
382-2523

LADY'S 10-SPEED, $100. 477-1280 after 12 noon.

80 BOATS AND MARINE

BOAT ENTHUSIASTS!
For one stop quality outfitting see our complete line of popular marine goods. From Z-Spar Marine Varnish to Schaeffer Yacht Fitting. Deck shoes to Bushnell Optics. Dinghies to Avon liferafts, safety equipment and Navigational Aids. We know what you want and we have it.
MAYHEW AND STRUTT LTD.
2300 Douglas 386-7704
Haida 26
Racing, Cruising Sloops

OAK BAY YACHTS
Yacht Brokers — Charters — Rentals — Sailing School — Compass Adjusting.
Dealers for: Aqua Cats, Mintos, Sunspot and Sunstar, Grampian line, Trojan, Grand Banks and Pacific East Co.
"at the Marina"
1327 Beach Drive 386-3488

CLARK BROS. MARINA
Boat Brokerage
Marina Services
Sidney, B.C. 656-3042

PEARSON'S
Victoria's exclusive Chrysler dealer. Instant service — WE DO IT NOW!!
PEARSON'S
3388 Douglas 386-3421

14' FIBREGLASS RUNABOUT with 35 h.p. Merc and trailer, $775; 15' glassed runabout, 6' beam with 35 h.p. Evinrude and trailer, $595; 21' Inboard cruiser, bunk, head, $995; Two 18 h.p. outboards, $165 each. All in top condition. Deep Cove Marina, 656-2810.

12' PLYWOOD RUNABOUT, steering and controls, gas tank, tilt trailer. $150 or offer. 8' hydroplane, $35. '62 Merc. 6 H.P. motor and gas tank. Excellent condition. $100 firm. 386-7111, after 6 p.m.

16'6" HOURSTON GLASSCRAFT hardtop, built-in gas tanks, cockpit cover, 1000 lb. Lone Star tilt trailer. No motor. Excellent condition. $1495. 8' Mini-Man. $25. As is boat trailer, $10. 592-3358.

21' GLEN-EL CABIN CRUISER, plywood fibreglassed, 85 h.p. Merc., 5½ h.p. Evinrude, head, galley, 2 bunks. Excellent condition, $2,200. 388-3365.

16' DOUBLE EAGLE DEEP V hardtop, 50 h.p. Merc.; 9½ h.p. Merc.; Holsclaw trailer, plus extras $2700. 479-3918.

BOAT BUILDERS — HAVE SUPply yellow cedar logs — can be cut to required dimensions. Call R. G. GIBSON, 385-9741 or 658-5153.

19' CABIN CRUISER. FACTORY built. 100 H.P. Evinrude. $3850. Take smaller boat or car trade. 478-1824, 477-5258.

MUST SELL 19 FT. CARAVEL with cabin, 4 cylinder, water cooled marine motor. Best offer. 642-3178 or 642-3220.

14' PLAYBOY, CONVERTIBLE top, 18 h.p. 1959 Johnson, good outfit, $375 or nearest offer. 382-0690.

27' TROLLER, VALID A LICENCE, excellent 4 cylinder Gray engine, requires some work on hull, $500. 478-4413.

24' SAIL SLOOP, GOOD RACER and cruiser. All equipment included. Building larger boat. After 5 p.m., 479-4340.

36 FT. RAISED DECK YAWL, "Cherie." Excellent live aboard, $15,000. At Fisherman's Wharf, Victoria, until August 31st.

1963 — 40 HORSE MERCURY motor, tank and controls, good condition. $295. 477-4081.

80 BOATS AND MARINE

40' Ply. Schnr, o/b aux.; live aboard, $10,000.
35' Spencer, f/g, Gray aux., equipped for ocean racing, $20,000.
34' Sloop, 5 berth, o/b aux., $12,000.
32' Spencer, 8 berth, Penta aux., exc. inv. of gear and sails, $16,500.
32' Discovery, f/g, dsl. aux., like new, $20,000.
32' Seafair sloop, Gray aux., full cruising gear, $13,500.
28' Dsl. Mtr. Slr. Farymann, 16 h.p., exc. live aboard or cruise, $11,500.
26' Atkin slp., wheel steering, o/b aux., exc. value, $4,000.
26' Rawsons from $7,500.
25' Falmouth Pilot sloop, Penta aux.-dsl., stove, a real little ship, $5,900.
25' Cals from $7,850.
24' Atkin, a little beauty at $4,500.
24' Shark, clean and well kept, $4,850.
16' O'Day Daysailer, new with o/b, $2,195.
15' Skookum, sail and inboard, from $925.

POWER
49' Dsl. Bridgedeck Stephens style, absolutely immaculate, GM dsl. has 200 hrs. since major refit. full bath, H. and C., central heating, auto pilot, sailing dinghy. Ideal live aboard or cruise in complete comfort, $34,500.
31' Monk, classic bridgedeck style, A-1 shape, sndr. R.T., etc., live aboard or cruise in comfort, $9,500.

BOSUNS BOAT SALES
386-1308, 656-3421 at Clarks Marina, Sidney

1970 EVINRUDE
PRICES SLASHED

	Reg.	Sale
1½	$162	$139
4 H.P. Weedless	$260	$219
4 H.P. rt. angle	$265	$225
6 H.P.	$392	$329
9½ H.P.	$523	$439
18 H.P.	$620	$519
25 H.P.	$695	$589
33 H.P.	$750	$629
33 Elec.	$851	$719
40 H.P.	$850	$719
40 Elec.	$956	$799
40 Lark	$1078	$911
60 H.P.	$1383	$1169
85 H.P.	$1723	$1449
115 H.P.	$1923	$1629

1 only, 1969 new, 115 H.P. Evinrude $1550

Used Boat Packages
14' thermolite runabout, with 50 h.p. Evinrude electric, 800 lb. trailer. All in immaculate condition. Sale $999
16' plywood sidewing with 35 h.p. Evinrude and trailer $775

Bank rate financing
Trades welcome
VICTORIA'S MARINE SALES AND SERVICE
Oak Bay Marina 384-4141

"SIMPLEX" GURDIES COMPLETE with hydraulic motors, valves, tank with filter and flow divider, also pump with magnetic clutch, all 3 units connected ready to install, from stock.
SMITH BROS. FOUNDRY & MACHINE WORK LTD.
632 Pembroke 384-1625

BRITISH SEAGULLS
Forty Featherweight, 3½ h.p. $169
Forty Plus, 6¼ h.p. $189
Silver Century, 10½ h.p. $265
All models in stock
VIC. LAWNMOWER HOSPITAL
834 JOHNSON ST. 386-8338

PHILBROOK'S SHIPYARD LTD.
656-1157
Two modern ways capable of handling pleasure and fishing boats up to 70 feet.

LADIES—TRADE YOUR HUSband's boat in on new furniture, even trades in most cases. Sidney Furniture, now operated by Silverwood Boat Brokers, 2513 Beacon Ave., Sidney. 656-1675 9 to 9.

INTERIOR BOAT FIXTURES
Plywood, Lights, Plumbing, Hardware, Appliances.
In stock at reasonable prices.
S. J. PEDEN Ltd.
2855 Quesnel St. 386-3464

OFFERS, SALE OR TRADE, 20' Skagit cabin cruiser, fairly new 100 horse Evinrude, 7½ horse kicker; built-in fuel tanks, water tanks, phone to view 479-6874, 656-8513.

SHIP CHANDLERS (McQuades)
20 PER CENT OFF!!!
Sea King Water Skis
Slalom and Standard
1252 Wharf St. 383-1141

BOAT TRAILERS, WINCH, ROLLERS, CABLE, TILTS, LIGHTS. AL'S, 214 DUNDAS, 383-8233.

PROPELLORS
Re-pitched, rebaired and balanced.
ORR MARINE
31 ERIE ST. 382-5813

DON'T MISS THIS 26' FAMILY cruiser, completely rebuilt, fully equipped. Small trade welcome. $4,500. Gorge Boat House, 385-2062.

16' GLEN-L CABIN, 40 H.P. Johnson electric, on trailer. Sell or trade for 8' camper. 388-6180 after 6.

15' BOAT, TRAILER, AND 60 Evinrude, perfect water-skiing boat. Best offer this weekend takes. 1414 Monterey Avenue. 383-2166.

The Fish Are biting
RENT-A-BOAT
ALL BAY MARINA
2238 Harbour Rd., Sidney 656-3167

FOR SALE: 1 FORD FLATHEAD engine marine converted, good condition. $100. Phone days. 382-5171, nights 383-5331.

CLARK BROS. MARINA
Boat Brokerage
Marina Services
Sidney, B.C. 656-3042

14½' DREAM BOAT, 25 H.P. electric Johnson, on tilt trailer, $895. 479-3829.

JENKIN'S MARINE
All wood, fibreglass repairs, renovations, 479-2244, 477-5943.

12' FIBREG

90 TV, STEREO, RADIO SALES AND SERVICE

THE MODERN SCHOOLING METHOD
STUDY BY CASSETTE
RCA CLEARANCE PRICES FROM $29.95
QUADRA SERVICENTRE
2514 QUADRA 385-6422

TV RENTALS
The Best TV Rental Service
From as Low as $7.50 Per Month
PHONE TODAY 385-2435
MAIN FURNITURE
1321 Cook Street

1932 VICTROLA RADIO-RECORD player. 383-1048.

WANTED—GOOD CONDITION TV set. 652-1401.

KILNERS TV SERVICE
Calls $4.50 592-4315 anytime.

USED TV WITH NEW PICTURE tube, reconditioned, $88. 384-1216.

21" BLACK AND WHITE. 383-6004 after 6.

90 GROCERIES, MEAT AND PRODUCE

EXTRA SPECIAL

ECONO MILK 11c per quart (Powered milk that tastes as fresh as skimmed milk. Try some today.)

DELMONICO STEAKS (choice part of the rib) are back again.
6-oz. boneless. 49c ea.

HAMBURGER 2 lb. 89c

FRONT QUARTERS
Red and Blue Brand 49c lb.
Cut, wrapped and frozen.

Budget Terms Available

ALBERTA MEAT DISTRIBUTORS LTD.
1811 Cook St. 383-3012

HARVEY'S MEATS

IMPORTED RIB LAMB CHOPS 79c lb.
HOME CURED SLICED SIDE BACON 79c lb.
BONELESS CORNED BEEF 89c lb.
END CUT PORK CHOPS 5 lb. bag $3.89

FREEZER SPECIALS
SIDES OF PORK 59c lb.
STANDARD SIDES OF BEEF 65c lb.

Budget terms Available
Turn in to our free parking lot while shopping

HARVEY'S
2709 Quadra St. 383-2081
CLOSED WEDNESDAYS

THE WAREHOUSE WHOLESALE Food Distributors, 47 Songhees Rd. First turn left — 100 feet past — Johnson St. Bridge, prices effective Thurs., Fri., Sat. Open to the public daily 9 a.m. to 9 p.m. Open Saturday 'Til 6 p.m. We reserve the right to limit quantities. Canada Choice, Lean Round Steak, lb. 89c; Read-to-eat Cryovac Halves, Cottage Roll, lb. 69c; Fresh Ground Beef, lb. 49c; Frying Chicken, Whole, Cleaned Utility, lb. 35c; Five Roses Flour, 25-lb. bag, $1.29; Squirrel Peanut Butter, large 32-oz. jar, 79c; Aylmer Tomato or Vegetable Soup, tin 9c; No. 1 New Potatoes, Shopping Bag, 10-lb. bag, 39c.

EXTRA SAVINGS IN MEATS
THURS., FRI., SAT.

BONELESS TOP ROUND ROAST $1.09 lb.
SPARE RIBS 79c lb.
GROUND ROUND 79c lb.
SLICED SIDE BACON 69c lb.
25 LB. FREEZER PAC $22.95

GRAHAM'S
OAK BAY MEATS
2044 Oak Bay Ave. 386-3208

WEEKEND SPECIALS

SPARERIBS 69c lb.
PORK BUTT ROAST 69c lb.
LIVER and BACON (1 lb. each) $1.29
30 LB. VARIETY PAC $15.95

LAKEHILL FRESH MEATS
2962 QUADRA 479-6433
Free Delivery
CLOSED MONDAYS

BEST-O-MILK
AS LOW AS
13 CENTS PER QUART

FREE DELIVERY
592-9627 Anytime 592-7063

GRANDMA'S SPECIAL
10 Loaves, white or brown, sliced for $2.10
SUPER SPECIAL
Jelly Rolls 39c each
VICTORIA WEST BAKERY
418 CRAIGFLOWER RD. 385-9534

SHOP AT "THE WAREHOUSE." Wholesale Food Distributors, 47 Songhees Rd., first turn left — 100 ft. past the Johnson St. Bridge. Open daily 9 to 9; Sat. till 6 p.m.

RED OR BLUE BRAND SIDE OF beef, 65c lb. Price includes cutting and wrapping. Super Low Cost Market, 599 Esquimalt Rd., 383-5196. Open till 9 daily.

VICTORIA BAKERY
It's the bread that makes the sandwich. 15 loaves for $2.87.
823 Yates St., 382-0221

FIRBANK FARM
1180 ROYAL OAK
Farm Fresh Produce and Eggs.
Open Daily 9 a.m.-5:30 p.m.

APPLES
New crop fresh and juicy apples. Saanich Orchard off Stellys Cross Rd. 652-2009.

PICK YOUR OWN CORN AT Silver Rill Farm, East Saanich Rd. and Shady Creek. Extra Special, 50c per dozen. 652-1885.

CHOICE PEACHES, 29C LB.; tomatoes, 19c lb.; local corn, at Mattick's Farm, Cordova Bay Rd.

BLUE LAKE BEANS, 20C LB., orders for freezing; vine ripe tomatoes. 652-2943.

FIELD TOMATOES ORGANICally grown. 901 Verdier, Brentwood Bay.

CUCUMBERS FOR PICKLES OR slicing. 1258 Santa Rosa. Not on Sundays.

VICTORIA MEAT MARKET
Stretches your food dollar
632 JOHNSON STREET

CORN, PICK YOUR OWN, 40c a doz. 6806 Oldfield. 652-2560.

LARGE CUCUMBERS FOR EATing, pickling and relishes. 382-2966.

100 MISCELLANEOUS FOR SALE

MEL'S MEL'S MEL'S

2-pce. SECTIONAL	$199.00
ROLLAWAY COT	$16.50
OAK EXEC DESK	$75.00
21" GURNEY RANGE	$59.50
19" PORTABLE TV	$79.50
7 cu. ft. REFRIGERATOR	$39.50

MANY MORE UNADVERTISED BARGAINS

CLOSED MONDAY
FOR JULY AND AUGUST

MEL'S BARGAINS
828 PANDORA AVE. 384-3132
OPPOSITE B.C. HYDRO

MEL'S MEL'S MEL'S

ARAN WOOL
AVALIABLE
AT
WHOLESALE
WHILE IT LASTS
592-1030 592-7661

HOUSEHOLD FURNITURE
Bedroom suites;—
Dining room—; lamps
Chesterfield;—stereo
Miscellaneous items
Ph. 385-7264

100 MISCELLANEOUS FOR SALE

WAREHOUSE TRADE-IN CLEARANCE

RED 3-PIECE SECTIONAL, AS NEW. ONLY $99

BROWN 3-PIECE SECTIONAL, AS NEW. ONLY $199

GREEN FLORAL HIDE-A-BED. ONLY $69

TURQUOISE HIDE-A-BED. ONLY $119

INGLIS WRINGER WASHER, DE LUXE, LIKE NEW. ONLY $69

BIG SELECTION OF REFRIGERATORS. ONLY $39.95 UP

BIG SELECTION OF ELECTRIC RANGES, 'IN GOOD CONDITION. ONLY $25.95 UP

3-PIECE BEDROOM SUITE, WALNUT. ONLY $69

5-PIECE BEDROOM SUITE, BLONDE OAK. ONLY $118

USED BEDS, COMPLETE FROM ONLY $19.95 EACH

R.C.A. 3-WAY COMBINATION, AS NEW CONDITION, DE LUXE MODEL. ONLY $399

USED T.V.'S, WORKING CONDITION. ONLY $19.95 UP

THE TRADERS
715 FINLAYSON
(BESIDE MAYFAIR)
386-6264
OPEN NIGHTLY 'TIL 9

SAVE
Buy Your Furniture the Wholesale Way
For Cost-Cutting SPECIALS on Home Furnishings

DO & SAVE
FURNITURE MART
804 Viewfield Rd.
383-2511
Low-Cost Financing
Delivery
Can Be Arranged
Open Mon., Tues., Thurs., Sat., 9 - 6
Fri., 12 - 9
Division of Standard Furniture

L (.) (.) K!
SAVE MONEY!
RENT or BUY
FURNITURE

WE SPECIALIZE IN
3-ROOM GROUPS
Choose Your Own
Styles and Colours
May include Colour TV, Stereo or Carpet
— YOUR CHOICE —
For as little as $23 per month

VICTORIA FURNITURE GALLERY
"Smiling Boys"
721-723 JOHNSON
Phone 384-4362
Take the Scenic Route to Yates

LES PALMER'S
AUGUST SALE
153 Men's Suits (Reg. $85) SALE $49.50
27 Men's Slacks (Reg. $17.95) SALE $9.99
37 Sports Coats (Reg. $55.00) SALE $33.33
8 Men's Suits (unbelievable value) SALE $26.33
Cardigan Sweaters Reg. $39.50) SALE $28.57
Other unadvertised specials
Exclusive at . . .
LES PALMER LTD.
714 View St. 382-2825
Just Up From Douglas
Free Parking

Vacation Reminder
Sterile disposable insulin syringe-needles. Diabetic scales for travel. Suntan lotions and sun glasses. Insect repellent and bite sprays. First aid kits.
and don't forget your prescriptions.
See them at . . .
SURGICAL SUPPLIES LTD.
1012 Broad St. 384-8433
A Division of McGill and Orme Ltd.

SINGER
TUNE UP SPECIAL
$3.95
1. Check and adjust belt
2. Check and adjust loose electrical connections.
3. Check and adjust feed mechanism.
4. Check and adjust tension
5. Vacuum lint from bobbin case and feed mechanism.
6. Lubricate machine and motor.
All this plus cordial explanation of malfunctions, maintenance and proper handling of your machine.
Offer good to August 31
Singer Company of Canada, Hillside
Phone 386-6291

Stop those burglaries now! Install a wall or floor safe in your home or business. Priced from $79.95 up.
PRICE'S SAFE & KEY SHOP
847 Fort St. 384-6221
(A safe place to buy).

GARAGE OVERHEAD DOORS (2), 2 gas pumps, hoist, compressor, spark plug tester, valve seater, body shop air tools, C.I.L. auto paint, paint guns, body jacks, dozens miscellaneous items. Phone 743-8713 Youbou.

PEOPLE'S TRADING POST
2510 Trans-Canada Highway
Phone 478-9923
Open Sunday, 1-6 p.m.

MIRRORS AT WHOLESALE
16"x24" Crystal 3.99
42"x28" Crystal 11.99 60"x30" 19.99
Stewart & Hudson
400 Block Gorge East 386-8211

NEW AND USED WASHERS AND dryers. Island Washer Sales and Service, 615 Chatham, 382-6413.

NO BAGS! NO RAKING!
See the unique Bolens Orbit - Air lawnmower at
ALF BECKER and SON LTD.
384-6414 2961 Tillicum

2X6 AND 2X4 MISCELLANEOUS tools, 80 Regina. 383-9777.

100 MISCELLANEOUS FOR SALE

WAREHOUSE PRICES ON
Furniture, Appliances, Color TVs and Ranges
SIMMONS ANNUAL MATTRESS SALE
Easy Terms, Free Delivery
ROYAL FURNITURE and APPLIANCES
733 Johnson St. 388-9021

EATON'S WAREHOUSE STORE
749 View St.
Remember, You Can Budget Charge Through Our Customers' Accounts Office, Third Floor.

CHAIN SAWS
Sales — Repairs
Lombard Comango 16" bar $169
Comango Super 16" bar, automatic oiler $199.95
VIC. LAWN HOSPITAL
834 Johnson 386-8338

COLEMAN
Authorized warranty depot
Parts — Service — Fuel
VIC. LAWN HOSPITAL
834 Johnson 386-8338

4-PCE. BLACK LEATHER SPANISH chesterfield suite with 2 matching end tables, $525, component stereo which includes dual 1008 turntable, sound AM-FM amplifier and RSC speakers, 19" Fleetwood portable TV. Both stereo and TV are in a custom built cabinet, $655; Custom built bedroom suite with double bed, upright dresser, 5-drawer dresser and headboard $175. 394-7496 after 5. Apt 36-1224 Balmoral.

HOBBIES AND CRAFTS
BILL'S CYCLE SHOP
1551 Oak Bay Ave.
at Fort St. and
Oak Bay Junction
382-2523

FIBREGLASS MATERIALS
Open Sat. 9 a.m. to 1 p.m.
RESIN $6.95 GAL.
Plexiglass — epoxy resin and paints. All types of foams. Fiberglass panels all at the lowest prices.
PELAGIC PACIFIC IND. LTD.
4 Huron St. 386-1811

MOVING, 8-PIECE WALNUT DINing room suite, 2-piece French Provincial chesterfield, new studio lounge, 5-piece ¾ walnut bedroom suite, 2 walnut chests, automatic washer, self defrost Frigidaire fridge, garden tools, etc., etc. 162 Joseph St.

CRIB, MATTRESS, LARGE DE luxe chest of drawers, large changing table, stroller, sheets, sterilizer, diaper pail, bath tub, all for $100. Twin size mattress and box spring, with walnut headboard, $50. All in excellent condition. 652-2068.

CASH REGISTERS, ADDING machines, etc. Most makes, new and reconditioned. Anker agents, Owen Sons and Richardson Ltd. now at 2101 Government St. Phone 388-7134.

WEDDING GOWN, WORN ONCE, size 18, $25. Chrome table and 4 chairs, $20. Dominion luggage, $15. Card table and 3 chairs, $3. Car hitch and house plants. No calls Sunday after 6 p.m. 592-7208.

PRERECORDED CASSETTES
TO CLEAR
$4.29 to $5.88
HUDSON'S
TAPE RECORDING CENTRE
1543 Fort at Pandora 382-0823

HIKER'S BALLOON SILK TENTS. Size 5'x7'x3½', weight 4½ lbs., $27.50. Size 7'x7'x5', weight 5½ lbs., $35. VICTORIA TENT AND AWNING LTD., 831 Fisgard St. 382-8215.

NEW "COCONUTS"
New stock of Mexican "hollows" at The Rockhound Shop, 850 Tolmie. Also new snoss and purple lace agate, crushed for tumbling. Colorful! 388-5341.

LAWN MOWER SHARPEN AND tune up reel or rotory, $11.50; outboards tune up, up to 40 h.p., $15; all parts extra.
IDEAL LAWN EQUIPMENT
3951 SHELBOURNE 477-6634

DOMESTIC CONSOLE TWIN needle sewing machine. Mantel mirror. Pair modern table lamps. Battery living room clock. Sewing chest. Cooking pots. Dishes. All good. 385-2917.

12 CU. FT. PHILCO FRIDGE WITH large cross-top freezer, $200 or nearest offer. Also G.E. 4-burner range, 24", $50. Both as new. Moving into suite. 656-3690 after 6 p.m.

ENGLISH CHINA TEA SET; SEVeral pieces off blue glass; Chinese wall vase; several pieces of brass; silver plated serving tray. 444 Walter.

EXQUISITE QUILTED BEDspread and drapery ensemble. Reasonable. Also, floor-length lined, draw drapes. Royal Albert tea set; bassock. 592-7348.

WASHER, DRYER, KITCHEN chairs. Pedestal lamp table. Twin bedroom furniture. Portable dishwasher. Cedar chest. Luggage. Garden hose and tools. 477-3422.

9'X9' UMBRELLA TYPE TENT, $30. Gibson fridge $5. 2 air mattresses (can zipper together) $10. Medicine cabinet $4. Dressing table with mirror $5. 385-7134.

GOLF CART
TWO SEATER, 8 H.P., GAS powered, Canadian make, complete with bracket and tow bar. As new. Victoria Press, Box 173.

LADIES BIKE, $30; CONSOLE Sunbeam hairdryer, $20; portable stereo record player, $30; ladies skates, size 8, $5. 478-6947.

HAVE PURCHASED SIMPSONSSears Kenmore automatic washer, selling 3-year-old Moffat automatic washer. $100 or best offer. 386-1206.

BERNINA SEWING MACHINE, top model 730, near new cost $413, sell $329 including lessons and life time warranty. 385-6081.

SINGLE POINT, QUICK RELEASE parachute harnesses, ideal for dune buggy or stock car harness. $10 each. 479-1251.

9'X9' TENT, $18; PORTABLE electric heater, $6, rollaway bed, $10; kidney-shaped Whitewood dresser, $5; bookcase, $3. 592-7794.

BASEMENT SALE — GARDEN tools, rotary lawn mower, sealers, ladders, lawn chairs, etc. 3034 Carroll St.

FRIGIDAIRE FRIDGE, 14 CU. FT. cross-top freezer. Self-defrosting, in excellent condition. Only $85. 478-3490.

WOOD LATHE, CHEMISTRY equipment, Jack for sports car. Cheap. 656-3819.

ORIGINAL SEA SCAPE — watercolour 24"x28", 'Tofino, B.C.', 479-8028.

CRIB AND MATTRESS, 6-YEAR-old-size, excellent condition, $30. 658-5459.

BLACK ALASKA DIAMOND SET, pendant and earrings $15. 478-5669.

SMITH CORONA PORTABLE super sterling typewriter. 382-7895.

2 GARNET COLUMNS, 12" speakers. 383-1520.

2 LARGE CURVED SHOWCASES, Roses Jewelers, 1317 Douglas St.

POOL TABLE REGULATION SIZE, good condition, $75. 382-1529.

7-DRAWER KNEEHOLE DESK, $15; 6" circular saw, $35. 385-7465.

HOUSEHOLD FURNITURE, rangette. 383-5029.

CUPBOARD 26X40¼ BY 18", 4 shelves painted white. 384-8927.

NEW-CROP COMB AND LIQUID Babe's Honey, 1698 Lansdowne.

100 MISCELLANEOUS FOR SALE

BEST VALUES IN MEN'S SHIRTS!
Dress shirts . . . made from pre-shrunk "Perm-press" broadcloth. Popular striped pattern in assorted colors. Long sleeves with French cuffs, size 14½ to 18. Made in Canada by the famous BVD company. Regular $8. SALE $5.95
Tee shirts . . . short sleeves in either crew or high "V" neck style. Made of easy-care Celschrome and cotton in a good assortment of colors. Sizes SML and Ex. L. Regular $4.95, SALE $2.99
SPENCER'S STORES LIMITED
1110 Gov't St.,
"Downtown"

REPOSSESSION
1 only, 12.5 cu. ft. Roy refrigerator, like new, $143 owing.
1 only, Roy dryer, top of the line, like new, $139 owing.
1 only, Dumont stereo with 4-track tape recorder, like new, $254 owing.
2-pce. Colonial Braemore chesterfield, $256 owing.
Contact: ART JOHNSTON
CONTINENTAL FURNITURE
851 Johnson
386-2458

SCARCE ITEMS
Single hide-aa-bed, $119.00; rock maple desk, $49.50; corner china cabinet, $149.00; open corner cabinet, $69.00; converto, $39.00; new 8 cu. ft. apt. freezer, $179.00; 6 oak dining chairs, $89.00; wagon wheel bunk beds, $124.00; drop-front desk, $59.00; secretaire desk, $169.00; fire screens, $7.95 to $24.95; fire grates, $3.95 to $8.50; china cabinets, $29.95 to $150.00; odd buffets, $19.00 to $158.00; chests of drawers, $19.95 to $49.00; dressers, $29.50 to $79.00; 2-pc. chesterfield suites, $55.00 to $229.00; compact vacuum, $39.00; Windsor stereo, $119.00; wardrobes, $39.00 to $85.00; 7x3 Scrolex rug, $45.00; 5-pc. kitchen sets, $22.50 to $69.00. Many more items, priced to sell. Come in and look around, all prices clearly marked.
PANDORA FURNITURE LTD.
New and USED FURNITURE
1060 Pandora Ave.
383-6319

CONTINUOUS CLEAN
Moffat 30" De Luxe Range including all the extra features; take out elements; rotisserie; roastmeter; two large elements.
SPECIAL $348
C. TAYLER
707 Johnson 383-3281

REPOSSED
3-ROOM GROUP
2-Pce. chesterfield, 5-Pce. dinette, 3-Pce. bedroom Ste. with box spring and mattress. Reg. $629, NOW $429
See Us Now at
MAIS FURNITURE
1821 Cook St. 385-2435

"SAVE AT SAWYERS" WEEKEND SPECIALS
2 open arm portables, $49 and $59; 3 Singer feather weight portables, $75 to $99; Elna Supermatic, $159. Good assortment of treadle machines.
TERMS and FREE PARKING
SAWYER SEWING CENTRE
"The Store With a Choice"
940 Fort 386-6228

13 CU. FT. ADMIRAL REFRIGerator. Automatic defrost, meat keeper, full width crisper, only 28" wide. REAL VALUE AT $289 with your trade.
BUTLER BROTHERS SUPPLIES LTD.
1220 Douglas St.
Phone 385-6811

AUTHORIZED SALES AND SERVICE
FOR KELVINATOR APPLIANCES
AT
HENDRICKSON AND SON APPLIANCE SALES AND SERVICE
811 Fort St. 388-6122

RUGS LOOK "NEW." IT'S SO easy with RUG-MATE stain removing rug shampoo. Rent electric shampooer for $1.00, plus materials. Clark and Pattison, 760 Bay St. See our ad under Painters for other supplies.

BACK TO SCHOOL SPECIALS ON unpainted furniture. Big savings on desks, bookcases, chests, dressers, nitetables, etc. BETTER BUY HOME FURNISHINGS LTD. 704 View (downstairs) 385-4345.

HAVE PURCHASED SIMPSONS-Sears Kenmore washer and dryer, am selling 9-month-old compact portable spin washer dryer. Excellent condition, $135 or offer. 477-6271.

DESK NAME PLATES, DIRECtional signs, In-and-Out boards, building directories, etc. Many styles await your selection at Industrial Plastics Ltd., 2105 Douglas.

ONE FREEZER SHOWCASE; ONE ice cream freezer; bird cage and stand; hip waders, size 8; 7½ gallon aquarium; Yamaha electric organ; 701 Vancouver St., rear.

TYPEWRITERS!
SALES — RENTALS — REPAIRS
CAPITAL CITY OFFICE MACHINES
760 Broughton 383-5700

A.B.C. ELECTRIC — 383-7221
New and rebuilt Appliances, Vacuum Cleaners, Polishers, etc. One-year warranty, good selection. Reasonable prices. 821 Fort St.

BRAY REFRIGERATION LTD.
5' and 12' Dairy and Produce, used walk-in Coolers.
1808 Cook St. 384-7425

BRAND NEW, BEIGE FIBREglass drapes, both living room and dining room plus traverse rod. 385-2307.

COLLECTORS ITEM GOOD SElection 78 records, excellent condition. 382-9015.

MOVING, HOUSEHOLD EFFECTS including Chickering baby Grand and antique organ. 386-1727.

GOOD USED APPLIANCES
VAN ISLE VARIETY
945 KINGS RD. 384-4336, 383-1247

RUB FURNITURE
718 Johnson 384-6423
Buy and Sell Good Used Furniture

WESTINGHOUSE AUTOMATIC dryer, excellent condition. Sacrifice, $95. 384-5381.

FRIDGE, STOVE, WASHER, dryer, chesterfield suite, etc. 382-2629.

ZIG ZAG SEWING MACHINE with cabinet, carrying case plus all accessories. 478-6458.

18 AND 16' ALL STEEL CLOTHES line poles, $8.50 and $3.50 each. 384-5157.

MCCLARY FRIDGE. GOOD RUNning order, $30 or best offer. 385-2160.

STUDENT'S GREY METAL DESK, stool, CCM exerciser bicycle, G.E. vacuum cleaner, 592-8895.

120 BASS PIANO ACCORDION with case, excellent condition. Girl's 2-wheel bicycle, 16" frame. 477-6284.

FURNITURE, APPLIANCES, WORKshop tools, garden tools, etc. 478-3674.

CENTRIFUGAL PUMP, 2" INtake, hose and screen, excellent condition, $40. 658-8183.

100 MISCELLANEOUS FOR SALE

WOODWARD'S
NEW FURNITURE
Lawn Swings
Gaily patterned — 2 sizes
$98.88 and $134.88

5-piece dinette suites, chrome or bronzetone $54.88

2-piece chesterfield, slimline hi-back 4-cushion, gold, olive or red green $179.00

Reconditioned Power Mowers
2 only Sunbeam electric, each $29.95
1 Sunbeam electric reel $79.88
1 Lawnboy $79.95

Television
1 used 23" Zenith $149.95
1—12" portable demo. $98.00
1—24" R.C.A. console with doors $95.00

Use Your Woodward's Charge Account
799 PANDORA AVE.
386-3322, Local 216, 219

Have your favourite pieces of furniture refinished to match your newer furniture. Our expert furniture refinishers will be glad to give you a free estimate. Have your fridges and freezers recoloured, too. Just call 385-1311, local 239.
THE BAY

— LOW PRICES —
— EVERY DAY —
TILLICUM FURNITURE and APPLIANCES
Tillicum at Craigflower
384-1216

MOVING: 5 KNECHTEL SOLID maple chairs, spice brown; table and 4 captain's chairs (set); 4 framed sailing pictures; new, Brooks solid brass handirons; never used dual control electric blanket; carpets, etc. Plus furnishing of 1-bedroom apartment including linens, kitchenware. 479-3618.

NEW FALL ARRIVALS
Ladies pant suits, dresses, coats and co-ordinates. Men's coloured dress shirts, ties, sweaters, suedes, jewellery, casual and dress slacks.
JACK BURGESS LTD.
2201 OAK BAY AT HAMPSHIRE.

LIGHT WOOD TABLE, CHAIRS and buffet, $45; walnut double bed, vanity and stool, $40; trilight, smoker's stand, plastic armchair, lady's white 3-piece luggage set; Viking square tub washer, $50; crib mattress; 3 venetian blinds; child's table, chairs, toys, etc. 385-4740.

BATHINETTE, MESH PLAYPEN (both 2 months old); large Heathkit tape recorder with tapes and mikes, $110; Persian rug, $50; Lane hope chest, $35; Ornate bird cage, $10; oval mirror (decorative) cost $90, sell $20. All as new. 477-6826.

MOVING TO EUROPE, SELLING movie equipment, power tools, other tools, tape recorder, electrical and plumbing equipment, vacuum cleaner and floor polisher, Hydraulic jack, etc. 479-6716.

TEN-PIN BOWLING BALL, BAG, shoes; single play recorder player; lady's ice skates, size 4; Peewee hockey gloves and pads; riding crop; used cowboy boots, size 7. 477-4700.

MAHOGANY STAINED LIBRARY shelving 6' high, 7' wide, 14" deep, $100; office counter-stationary cabinet, walnut finish 8' long, 3½' high, 24" deep, $250. 386-3405, 8:30-5 Mon.-Fri.

WRECKING HOUSE, 1910 MUNN'S Road. Hot water tank, oil furnace, water pump, plywood, aluminium windows, doors, hardware panelling, under amp electric service. See man on job, 9-5 p.m. 479-3344.

67 POPULAR RECORDS IN album from the 1940s. 78 r.p.m. big bands, etc. Most like new, $15. Philips monaural tape recorder, $65. 592-9935 evenings.

CHANDLER AND PRICE 3 roller, 12"x18" printing press, electric motor, good condition. Assorted paper, type, plates. 478-4301.

WURLITZER ORGAN, BEAUTIFUL condition, 2 manuals and foot pedals. Cost $1400, asking $750. Payments accepted. No carrying charge. 478-2078.

HAVE PURCHASED SIMPSONS-Sears Kenmore washer and dryer set selling Viking wringer washer in very good condition, $35 or offer. 385-0228.

30.6 REMINGTON RIFLE COMplete with scope and case, $140; also 1 snare drum, $25; both in good condition. 479-7745.

MOVING SALE. SEARS PORTable dishwasher, 1968 model, $215. Craig piano, beautiful tone, $385. 477-5955.

MOFFAT ELECTRIC STOVE WITH rotisserie, $125; double bookcase bed, complete, $45. Both excellent condition. 385-0345, 775 Newbury.

ONE FREEZER SHOWCASE; ONE ice cream freezer; bird cage and stand; hip waders, size 8; 7½ gallon aquarium; Yamaha electric organ; 701 Vancouver St., rear.

TYPEWRITERS!
SALES — RENTALS — REPAIRS
CAPITAL CITY OFFICE MACHINES
760 Broughton 383-5700

A.B.C. ELECTRIC — 383-7221
New and rebuilt Appliances, Vacuum Cleaners, Polishers, etc. One-year warranty, good selection. Reasonable prices. 821 Fort St.

BRAY REFRIGERATION LTD.
5' and 12' Dairy and Produce, used walk-in Coolers.
1808 Cook St. 384-7425

BRAND NEW, BEIGE FIBREglass drapes, both living room and dining room plus traverse rod. 385-2307.

COLLECTORS ITEM GOOD SElection 78 records, excellent condition. 382-9015.

MOVING, HOUSEHOLD EFFECTS including Chickering baby Grand and antique organ. 386-1727.

GOOD USED APPLIANCES
VAN ISLE VARIETY
945 KINGS RD. 384-4336, 383-1247

RUB FURNITURE
718 Johnson 384-6423
Buy and Sell Good Used Furniture

WESTINGHOUSE AUTOMATIC dryer, excellent condition. Sacrifice, $95. 384-5381.

FRIDGE, STOVE, WASHER, dryer, chesterfield suite, etc. 382-2629.

ZIG ZAG SEWING MACHINE with cabinet, carrying case plus all accessories. 478-6458.

18 AND 16' ALL STEEL CLOTHES line poles, $8.50 and $3.50 each. 384-5157.

MCCLARY FRIDGE. GOOD RUNning order, $30 or best offer. 385-2160.

STUDENT'S GREY METAL DESK, stool, CCM exerciser bicycle, G.E. vacuum cleaner, 592-8895.

120 BASS PIANO ACCORDION with case, excellent condition. Girl's 2-wheel bicycle, 16" frame. 477-6284.

FURNITURE, APPLIANCES, WORKshop tools, garden tools, etc. 478-3674.

CENTRIFUGAL PUMP, 2" INtake, hose and screen, excellent condition, $40. 658-8183.

100 MISCELLANEOUS FOR SALE

276 MODEL 70 WINCHESTER AND 2 to 6 power Weaver scope and mount complete, $150; 308 model 88 Winchester new, used once $320. Pioneer model 2400 power saw, new chain, new condition, $95. Office desk, 5-drawer, acid proof top, like new, $125. 1 test Rolls-Royce, and 3-burner Coleman stove — used once, $80. 1 Fedders freezer type air conditioner suitable for home use, new condition, $200. 479-7233.

ALMOST NEW 1 MOFFAT GOURmet range, fully automatic, 2 ovens, stainless steel hood, antique beige. Moffat refrigerator, frost free, antique beige. Matched Kelvinator washer and dryer, 2 speed. Arborite table and 4 high back chairs. Parkhill bed chesterfield. Arborite desk and chair. Barbecue and occasional chairs. 478-3674.

AXMINSTER RUG, 6'X9', $25. Foam mattress, 27"x6'x2", $5. Four Chinese hooked rugs, all same pattern, one 9'x6', one 6'x6' two 2'x4', $45 complete. One grey imitation fur cape, $15. One grab rail for bath tub, $7. Leather suitcase and club bag, $5. Hostess chair, $7. 384-1553.

HAVE MOVED, DON'T NEED Tailor sewing machine, $75; double Hollywood bed, $35; single Hollywood bed, $25; 3 older single beds, $10 each. Old dresser, $10; 2 electric stoves and 2 fridges, $40 each; 2 firescreens, $6 and $2; fire grate, $2; carriage, $10; 478-6456.

VILAS BLONDE SINGLE BED, spring and mattress, $50; black finish dining-room table, and 4 upholstered chairs, $30; blonde Chisholm combination radio-record player, $95; round coffee table, unfinished, $3; 8" power table saw, ½ h.p., $50; 592-8604.

BARGAINS IN NEW, USED, estate, antique, jewellery, watches, clocks, gifts, TV sets, radios, record players, combinations, rugs, small appliances, etc. Shop where the best coasts less. Morgen Agencies, 895 Esquimalt Rd. (just across from Maverick Market).

6X9 AXMINISTER RUG AND underfelt, $25. Large 30-pound Toledo counter scale suitable for produce, $20. Portable record player, $15. Coppertone hot plate, $18. 4 model A wire wheels, $12. Nice rabbit pen, $10. 656-4296.

1 BEDROOM SUITE (BED NEVER used); one combination record player and radio (old type); lots of records; ironing board; oil drum and stand; all reasonably priced. 479-6333.

SMALL PIANO, AS NEW; OCCAsional tables; French Provincial chesterfield suite, rose; fern stand and jardiniere; stainless steel ware; cut glass; and miscellaneous household items. 592-9496.

SUNSHINE ROLLER-SKATES, Hoover steam-dry iron, tri-light lamp, 6 gallon crock, new amp, new amp, and bass guitar, convertible boat top. 477-1218.

BRAND NEW $135, 58-PIECE SILver set for $85; electric range burner combination, $35; lawn furniture, $15; new bathroom tile, ½ price. Phone 382-2653.

FRIDGE, $25; STOVE, $150; washer $75; 2 dressers, $15 each; 2 continental beds, $25 each; desk, $15; leather chesterfield, $25, etc. 592-4813.

LARGE CHINA CUPBOARD, PROpane gas stove with garbage burner, ideal for summer cottage in good condition. Make an offer. Also, kitten free to good home. 385-0606.

AS NEW CHESTERFIELD AND chair, $150; Hollywood bed, $50; matching twin bedspreads, $10 each. Pillows, quilts, blankets. 385-5305.

PORTABLE SEWING MACHINE, as new, cost $229. Must sell this weekend, $80. Also, sewing machine cabinet, fit most makes, $40. 385-9061.

4 CHESTS OF DRAWERS, 2 OAK dining chairs, 2 Colonial style Mates chairs, Remington portable typewriter, 2 children's desks. All very reasonable. 384-4088.

HEAVY GALVANIZED STEEL pipes, 2 lines clothes posts, $35 delivered. Iron hand-rails, custom made and installed. 652-1700 evenings.

SULPHITE BERRY BOXES, barbed wire, shoe repair lasts, small logs, chicken feeder. Cheap. 479-4802.

MUST SELL: UNFINISHED rocker, bathroom poles with shelves, green carpet runner. Call after 10 a.m., Sunday, 3126 Glasgow.

G.E. POP UP TOASTER, G.E. steam iron; Berkley 6-cup electric coffee percolator, $10 each, all as new, 383-0250.

2 RADIOS, $8 EACH; ACCORDION 120 bass $150 or nearest offer; 2 work benches 26"x22" 2" solid top, $10 each. 385-6966 after 3 p.m.

5-PIECE BEDROOM SUITE; girl's 26" bicycle; walnut bookcase headboard. All good condition. 477-5291.

SAVAGE REEL TYPE MOWER, Briggs and Stratton 2.5 h.p. motor, used once since overhaul, sacrifice, $90. 592-9324.

MOVING, VIKING DE LUXE dishwasher, $150. Snooker table, $140. Occasional chair, $10. Highchair $10. 477-1662.

SMALL MAN'S ENTIRE WARDrobe, suits, jackets, top coat, chest 35-36, shirts 14-14½, shoes, 7, underwear, etc. 386-5305.

TOOLS

Electric 7" saw; zip saw; drill; numerous hand tools. 385-7264.

BLANKET CHEST, ZINC LINED, antiqued red, $30; dropleaf table, 4 chairs, antiqued white, $35; small steamer trunk, $8. 384-5101.

10-PIECE COLONIAL MAPLE DINing suite, $350; Black and Decker electric mower, $50. 532 Halisor.

MOFFAT GAS RANGE, 24", GOOD condition, $100; brand new kitchen cupboards, complete set, $225. 385-5347.

MINIATURE ENAMELLED CRESTS — RCN ships and RCAF — from 50c — at Industrial Plastics Ltd., 2105 Douglas St. 386-1472.

$40 WORTH OF LEATHER IMPRINTING TOOLS AND LEATHER KNIFE, $25 OR NEAREST OFFER. 386-8520.

CARPORT SALE, HOUSEHOLD and children's goods. Saturday and Sunday, 1820 Dunnett Crescent, near San Juan and Tyndall.

6X12 RUG WITH UNDERLAY; 23 in. screen TV; arborite table and 4 chairs, $20; 8 terylene curtains, $4; 592-6951.

RANGE 30" A.C.M.E., IMMACulate, $35; T.V., 22", R.C.A. Victor, good condition, $50. 384-5996.

SUNBEAM FLOOR POLISHER; push lawn mower; steptadder and garden tools. 382-3929.

1950 CHEV, GOOD TRANSPORTAtion, tested, $50. Thor wringer washer, $6. 389-0849.

METAL GARAGE DOOR, TO FIT 6'6"x8' opening, good condition, $40. 479-1215.

TV, $40; BED, $30; MECHANIC'S roller cabinet and tools, $60; 477-8085.

16-CU.-FT. FRIGIDAIRE, TOP model, excellent condition, $200. 383-7112.

MATCHING KASHAN (PERSIAN) rugs, $350; antique Circassian walnut bed, dresser, $250. 386-6281.

ITEMS INCLUDING: TABLES, chairs, desk, mower, lamps and many others. 319 Irving Rd.

NEAR NEW SOFA AND CHAIR, single bed, drawer chest, TV, 14" snow tires, mounted. 384-4408.

FREEZER, STOVE, TABLE AND chairs, wringer washer, crib and mattress. 479-8508.

BABY CARRIAGE, CONVERTS into stroller, clean, good condition, $32. Tel. 384-6596.

VIKING VACUUM CLEANER, rotary lawn mower, both good condition. 479-3784.

21" CONSOLE T.V., $90; TWO runners, carpet, 10' each, $90. 592-1187.

KODAK 8MM TURRET MODEL, tele-photo and wide angle lenses. New condition. $22. 388-6961.

SIMMONS MATTRESS WITH BOX spring, good condition, offers. 385-6404.

APPROXIMATELY 50 SQ. FT. wall-to-wall used carpet. 386-9136.

CHILD'S SKATES, SIZE 10 AND 13; double bed; drapes. 477-6927.

22 CU. FT. CHEST FREEZER, good condition. 478-4991.

BEIGE SHAG AND PAD, 9'X15. Hall runner, 12'x27'. Call 382-4626.

9'X12 STRAIGHT WALL TENT, $50; 386-7980.

PLANED LUMBER, 2X8 TO 2X10, 10' to 20'. 479-4234.

100 MISCELLANEOUS WANTED

SCRAP CARS AND CAR BODIES
Complete American Car — We pay $5.
Complete Foreign Car—No char

150 CARS FOR SALE

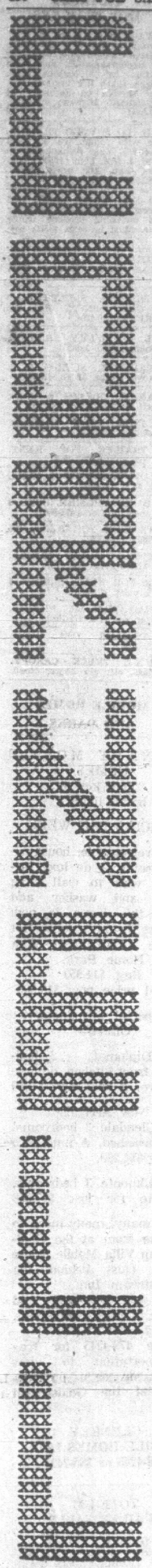

"PUTTING YOU FIRST KEEPS US FIRST"

Over 80 O.K. CARS TO CHOOSE FROM

1965 ACADIAN Sedan, economical 6 cylinder motor, radio, low mileage $1295

1965 CORVAIR Monza hardtop, automatic, radio $1095

1968 BEAUMONT De luxe sedan, V-8, automatic, power steering and brakes, radio, one owner $2595

1968 EPIC Wagon, automatic, radio, low mile-mileage. $2395

1967 THUNDERBIRD. Full luxury power, vinyl roof $3995

1967 FALCON Futura Sports Coupe, 289, V-8, automatic, radio. $1695

1966 PONTIAC Parisienne 2-door hardtop, V-8, automatic, power steering, power brakes, radio $1795

1965 OLDSMOBILE Delta "88," 4-door hardtop, fully power equipped $1695

1965 CHEVELLE convertible, V-8, automatic $1595

1965 METEOR convertible, V-8, 4-speed, power steering, radio. $1395

1963 CADILLAC Sedan de Ville, full luxury power. NOW ONLY $1995

1965 VALIANT convertible, V-8, automatic, radio, low mileage $1595

CORNELL "CHEVROLET COUNTRY"

3050 DOUGLAS STREET Thru to BURNSIDE (Opp. Mayfair)

385-5777

Open 'Til 9 p.m.

PPPPPPPPPPPPPPPPPP
PPPPPPPPPPPPPPPPPP
PP PP
PP PP
PP PP
PP PETER POLLEN PP
PP FORD PP
PP PP
PPPPPPPPPPPPPPPPPP
PPPPPPPPPPPPPPPPPP
PPPP
PPPP
PPPP 1060 Yates
PPPP
PPPP 384-1144
PPPP
PPPP

"PUTTING YOU FIRST KEEPS US FIRST"

OVER 80 O.K. CARS TO CHOOSE FROM

1968 AUSTIN "850", Exceptionally clean. $1295

1967 ACADIAN 2-door hardtop, V-8 automatic, radio $1895

1968 TORONADO Coupe, Fully power equipped $4695

1967 DODGE Monaco 2-door hardtop. Fully power equipped. Vinyl roof $2195

1967 CHRYSLER Newport Custom, 4-door, hardtop, fully equipped. One owner $2695

1966 FARGO Camper Van, complete factory equipped for summer pleasure $2195

1969 CHEVELLE Malibu, convertible, 350, V-8, turbo hydromatic, power steering, power brakes, radio, one owner, low mileage. $3295

1963 CHEVROLET Impala, 4-door hardtop, V-8, automatic, power steering, power brakes, radio. $1295

1963 FALCON Station Wagon, 6 cylinder, only 30,000 miles, one owner $795

1964 JEEP station wagon, 4-wheel drive $995

1965 BUICK Special sedan, V-8 automatic, power steering radio $1495

CORNELL "CHEVROLET COUNTRY"

3050 DOUGLAS STREET Thru to BURNSIDE (Opp. Mayfair)

385-5777

Open 'Til 9 p.m.

150 CARS FOR SALE

"PUTTING YOU FIRST KEEPS US FIRST"

Over 80 O.K. CARS TO CHOOSE FROM

1965 ACADIAN Sedan, economical 6 cylinder motor, radio, low mileage $1295

1965 CORVAIR Monza hardtop, automatic, radio $1095

1968 BEAUMONT De luxe sedan, V-8, automatic, power steering and brakes, radio, one owner $2595

1968 EPIC Wagon, automatic, radio, low mile-mileage. $2395

1967 THUNDERBIRD. Full luxury power, vinyl roof $3995

1967 FALCON Futura Sports Coupe, 289, V-8, automatic, radio. $1695

1966 PONTIAC Parisienne 2-door hardtop, V-8, automatic, power steering, power brakes, radio $1795

1965 OLDSMOBILE Delta "88," 4-door hardtop, fully power equipped $1695

1965 CHEVELLE convertible, V-8, automatic $1595

1965 METEOR convertible, V-8, 4-speed, power steering, radio. $1395

1963 CADILLAC Sedan de Ville, full luxury power. NOW ONLY $1995

1965 VALIANT convertible, V-8, automatic, radio, low mileage $1595

CORNELL "CHEVROLET COUNTRY"

3050 DOUGLAS STREET Thru to BURNSIDE (Opp. Mayfair)

385-5777

Open 'Til 9 p.m.

PREMIUM USED CARS FROM "THE BETTER IDEA PEOPLE"

1965 METEOR 2-door hardtop, V-8, automatic, power steering, power brakes. Radio. $895

1968 FAIRLANE 4-door sedan. V-8, automatic transmission, low mileage. $1995

1966 CHEVROLET Impala 2-door hardtop. Full power equipment. Sharp metallic green with matching interior. $1895

1964 CHEVROLET Impala, 4-door, hardtop, V-8, automatic, power steering, power brakes, radio. New paint. $795

1967 FIREBIRD Convertible, 327, V-8, automatic, power steering, power brakes, radio. In excellent condition with new top. $2295

1967 COMET 2-door sedan, V-8, automatic, radio. Sharp two-tone paint. $1495

1964 PONTIAC Convertible, V-8 motor, automatic transmission, power steering, power brakes, radio. SPECIAL at $795

PETER POLLEN FORD

1060 Yates St. — 384-1144 Open Until 9 p.m.

1960 ENVOY, EXCELLENT CONDITION, new brakes and tires, $400. 385-0174.

1963 CARAVELLE RENAULT CONVERTIBLE hardtop. Excellent condition, radio. $400. 477-3384.

150 CARS FOR SALE

DOUGLAS VOLKSWAGEN

TO CLEAR! PREMIUM FORD PRODUCTS

1969 METEOR Montcalm convertible, V-8 automatic, power steering, power brakes, radio, 25,000 miles $2995

1967 FORD LTD. 2-door hardtop, V-8 automatic, power steering, power brakes, power windows, power seat, radio, 21,000 miles $2495

1967 FORD Fairlane "500" sedan, V-8 automatic, immaculate, 30,000 miles $2295

1967 COMET Cyclone 2-door hardtop, V-8 automatic, radio, bucket seats $1595

1966 METEOR Montcalm sedan, V-8 automatic, power steering, power brakes, radio $1495

1966 METEOR Montcalm 2-door hardtop, V-8 automatic, vinyl top, radio $1595

1965 MUSTANG hardtop, V-8, 4-speed, rally Pak, radio $1895

1964 THUNDERBIRD Landau. Loaded. Beautiful condition $2495

SELECT ONE-OWNER IMPORTS

1969 AUSTIN America, 15,000 miles $1895

1969 CORTINA GT, 12,000 miles, radio, Michelin tires, etc. $2495

1969 DATSUN "1500" sedan, automatic, radio, 23,000 miles $1995

1969 KARMANN GHIA Coupe, radio, 13,000 miles $2395

1969 VW De luxe, automatic, radio, 13,000 miles $2095

1969 DATSUN "1300" Pickup canopy, 17,000 miles $1595

1968 KARMANN GHIA Coupe, radio $2195

1968 ENVOY Wagon, 11,000 miles, radio $1495

1968 VW Custom, 20,000 miles $1545

1966 ROVER "2000" sedan, 49,000 miles $1895

1966 CORTINA GT sedan, radio, new engine $1595

1966 VW De luxe, radio, 25,000 miles $1195

TRUCKS AND CAMPERS ONE-OWNER UNITS

1968 GMC ½-ton tow style-side, 6-cylinder, automatic, 23,000 miles $2195

1968 GMC ½-ton Stepside, 6-cylinder, short box, 30,000 miles $1995

1966 VW Camper conversion, 30,000 miles $2195

(1) 8-ft. CAMPER, propane stove, etc. $995

Plus Choice Of 35 Used VW's-Beatles, Squarebacks, window vans, Fastback, notchbacks.

3329 DOUGLAS ST. 388-5466

Open 9 'til 9

COMPARE OUR LOW, LOW PRICES!

'60 Stude. convert	$495
'63 Pontiac	$449
'57 Pontiac convert., V-8, stick, solid front axle	$395
'57 Ford convert. chrome wheels	$325
'56 Dodge V-8, std. Very clean	$295
'61 Corvair Coupe	$225
'60 Falcon 2-dr.	$195
'60 Chev. 2-dr.	$139
'55 Buick 4-dr. hdtp.	$139

3 ACE MOTORS
Open Friday to 9 p.m.
950 Yates 383-9313

1967 PONTIAC, WILL TAKE OLDER car, truck in trade. 386-6927.

'60 PLYMOUTH STATION WAGON. Offers. 592-6741.

1969 CHEVY NOVA 2-DOOR coupe, V-8, like new. 592-7772.

1968 CHEV., GOOD CONDITION, $300, or what offer? 477-5680.

1960 VOLKSWAGEN, $900 OR BEST offer. 479-4508.

1962 NSU PRINZ, ROAD TESTED, $125. 478-7196 after 5 p.m.

1969 PONTIAC SEDAN, 6 STANDARD, trade or sell. 385-8654.

'57 OLDS, 4-DOOR HARDTOP, automatic, good condition. 479-7078.

'63 CONSUL CONVERTIBLE, REbuilt engine, $375. 477-1482.

VOLKSWAGEN 1200 WAGON, 1965, splendid condition, $1,295. 477-4581.

1960 FORD RANCH WAGON, $325 or near offer. 478-4004.

'61 PONTIAC 283 AUTOMATIC. $350, 383-4841, or call 1518 Pandora.

1959 EPIC, GOOD CONDITION, 479-4296.

'57 BUICK SPECIAL, JULY tested. 652-2962.

'56 FORD HARDTOP, NEW TIRES, tested, offers. 382-5892.

150 CARS FOR SALE

E-X-P-A-N-S-I-O-N SALE USED CARS

We're moving the house off the next door lot to make GREATER SPACE . . . but in the meantime we MUST MOVE OUT THESE CARS NOW!

1967 CHEV. Caprice 4-door hardtop, V-8. Was $2295, MOVE AT $2099

1966 CHEV. Impala 4-door hardtop, V-8. Was $1895, MOVE AT $1699

1965 CHEV. Bel Air 4-door sedan, V-8. Was $1365, MOVE AT $1399

1962 PONTIAC Laurentian 2-door hardtop. Was $695, MOVE AT $599

1966 FORD Galaxie 2-door hardtop, V-8. Was $1695, MOVE AT $1499

1964 FORD Galaxie 2-door hardtop, V-8. Was $795, MOVE AT $699

Look for the 99's and SAVE!

1964 COMET 6 cyl., 4-door sedan. Was $1095, MOVE AT $999

1962 CADDY Coupe de Ville 2-door hardtop. Was $1395, MOVE AT $1099

1966 VOLKSWAGEN Beetle. Was $1195, MOVE AT $1099

1966 VOLKSWAGEN Fastback. Was $1595, MOVE AT $1499

1965 VOLKSWAGEN Station Wagon. Was $1195, MOVE AT $1099

1964 AUSTIN 4-door sedan. Was $995, MOVE AT $899

1963 AUSTIN 4-door sedan. Was $895, MOVE AT $795

1963 CONSUL 4-door sedan. Was $795, MOVE AT $699

1968 DATSUN 4-door sedan. Was $1895, MOVE AT $1699

MANY MORE HAVE TO GO, SO HELP US CLEAR THE SPACES

SAUNDERS & HITCHMAN
2040 Cadboro Bay Rd. at Foul Bay Rd. 2 Blocks from Jubilee 592-2471

WILLE MOTORS

'70 HEMI Road Runner	$4995
'69 FARGO ¾-T, 3,000 miles	$3395
'68 PONTIAC S.W., V-8	$2195
'68 OLDS VISTA CRUISER	$2995
'68 MONTEGO MX convert.	$2495
'67 DART 2-Dr. H.T., V-8, auto	$1995
'66 PARI Custom Sport	$1795
'66 SATELLITE 383, 4-spd.	$1795
'65 VW De Luxe—like new	$995
'60 PONTIAC S.W.	$395
'58 CORVETTE, restored	$2995
'57 MERC. V-8, auto.	$295
'55 OLDS Rebuilt Auto.	$295
'48 DE SOTO, collectors	$595

Backed by one of the Island's Largest Service Centres
3240 Douglas St 382-2313

J. C. MOTORS

CARS GOVT SAFETY CERTIFIED

68 VOLKSWAGEN	$1495
68 MONTEGO H.T., V-8, auto.	$2395
68 FORD Galaxie, H.T.	$2695
67 CHEVELLE H.T., AT	$1995
66 PONTIAC H.T., V-8, auto.	$1895
66 COMET, auto. 6	$1695
66 METEOR H.T., P.S.	$1895
66 BUICK H.T., AT, PS	$2295
63 PLYMOUTH	$695
64 FORD Galaxie	$995
63 DODGE, auto. 6	$595
63 RAMBLER	$595
62 CADDY sedan, de Ville	$1495

837 YATES — 384-0921

BAY STREET MOTORS
388-7820

57 CHEV.	$350
57 VOLKS	$445
60 VOLKS	$495
62 VOLVO Canadian	$895
62 PONTIAC Parisienne	$695

312 BAY STREET
Open 9 to 5 p.m.

1969 TOYOTA wagon, just traded

$1877
METRO TOYOTA,
386-3516.

PRIVATE. MUST SELL, TOP model '68 Dodge Dart, 2-door hardtop, canary yellow, black interior, power steering, automatic V-8, radio, 38,000 miles, still under warranty. $2,250 firm. Please phone after 7 p.m. 477-8063.

MUST SELL, '63 PONTIAC LAURentian, 4-door sedan, automatic, power steering. Sacrifice $350. Phone between noon and 2 p.m., 384-7997.

1957 CHEV HARDTOP, 283, V-8, floor shift, good condition throughout. $500 or offer. 385-3222, after 5 p.m.

'56 CHEVROLET STATION wagon, 301 cu. in. 3-speed, sun tach, black diamond-tufted naugahyde. Chrome Wheels. 386-8690.

1968 BUICK WILDCAT 2-DOOR hardtop, power equipped. Phone 383-4661.

LOW, LOW PRICES
ART'S CARS, 383-8302

'63 ACADIAN INVADER, AUTOmatic, excellent condition, Gov't. tested, $175. 592-1720.

1963 PONTIAC CONVERTIBLE, 327, 4-speed, all factory installed, $950. 477-4779.

1962 PLYMOUTH FURY, 2-DOOR hardtop, power brakes and steering, radio, safety inspected. 384-8709.

1964 METEOR CONVERTIBLE, ALL power, automatic, bucket seats, radio. Must sell. Offers. 386-0702.

1962 CADILLAC SEDAN DE ville, immaculate condition, all options. 479-4963, 382-4088.

1965 FORD FAIRLANE. JUST tested, new ties, good condition, best offer. 385-0590.

$170 '55 CHEV WAGON, AUTOmatic, good running order. 656-1024.

CHEVY II, FIRST CLASS condition, $750 or nearest offer. 384-1557.

'67 MUSTANG. V-8, AUTOMATIC, radio, mags, new transmission. $1,850. 592-1769.

STRIKING 1965 MUSTANG 289, automatic transmission, power assisted steering, radio. 592-3121.

65 METEOR, SPORT COUPE, white, bucket seats. New condition. 383-4918.

IMMACULATE COMET CONvertible, V8, automatic radio, stereo, low mileage. $1,150. 382-4718.

'68 DATSUN STATION WAGON, private sale, 28,000 miles, immaculate, $1500. 592-6615.

1965 THUNDERBIRD, 2-DOOR HARDTOP, IMMACULATE CONDITION. $2495. PHONE 383-7395.

'64 CHEV IMPALA CONVERTIBLE, V-8, automatic, radio, $1,195. Will consider trade. 383-2538 or 386-0511.

'67 PLYMOUTH FURY, IMMACulate. Quick sale, $1,100. 383-0564, mornings.

LEAVING COUNTRY, MUST SELL '64 Corvair. 652-2224.

'59 VOLKSWAGEN, MUST BE sold. $275 or offer. 478-1925.

150 CARS FOR SALE

P P P P P P P P P P P P P P P P P P P P P P P P P P P P P P P P P P P P P

PLIMLEY
Since 1893

WORLD'S MOST POPULAR CARS are HARDTOPS!!!

VISIT PLIMLEY FOR BEST SELECTION!!!

1968 PONTIAC Parisienne hardtop, 327 V-8, full power, radio. 19,000 miles. SPECIAL $2666

1968 RAMBLER Rebel hardtop. Big 6, 3-speed automatic, radio. Very clean. SPECIAL $2295

1968 DODGE Monaco hardtop, V-8, automatic, full power. SPECIAL $2495

1965 CORVAIR Monza, automatic, radio. Reg. $995 SPECIAL at $888

1964 THUNDERBIRD 2-door hardtop. Has all T-Bird luxuries. Very clean. Regular $2495 EXTRA SPECIAL $2195

1963 CHEVY II convertible, 6-cylinder, radio. EXTRA SPECIAL $599

1963 CHEVROLET Impala hardtop, 6-cylinder, stick shift. SPECIAL $777

1963 OLDSMOBILE Dynamic "88" Holiday Hardtop, V-8, radio. Full power, automatic, Reg. $1295 EXTRA SPECIAL $999

1962 FORD Fairlane "500" hardtop, V-8, full power, radio. SPECIAL $777

1962 THUNDERBIRD hardtop, full power (luxury). SPECIAL $1295

1959 CADILLAC Fleetwood hardtop. Has everything. SPECIAL $395

All cars tested
Best warranty
Easy terms

No down payment on approved credit

FOR THE BEST DEAL DEAL WITH THE BEST

Open Evenings
Drive in

PLIMLEY
1010 Yates 382-9121

P P P P P P P P P P P P P P P P P P P P P P P P P P P P P P P P P P P P P

WAGON SALE

FRESH TRADES ON VOLVO and DATSUN SALES

PRICES REDUCED for QUICK SALES

1968 VAUXHALL Victor, Wagon, automatic, overhead cam engine, real clean. Was $1895 NOW $1595

1968 CORTINA Wagon, automatic, with radio, 3,000 miles. Was $1895 NOW $1650

1965 STUDEBAKER wagon, V-8, standard. Ex-museum car. Well maintained. Was $995. NOW $588

1963 VOLVO Wagon, fully reconditioned in our shop, full warranty. Was $1595 NOW $1295

1962 VAUXHALL Wagon, Tested, great transportation. Was $795 NOW $495

1960 VAUXHALL Wagon, a steal at this price. Was $595. NOW $395

Warranty On All Cars
No Reasonable offer refused

CONVERTIBLES

SUPER SPECIAL THIS WEEK!

1963 PONTIAC Parisienne convertible $488

1965 OLDS 88, loaded, luxury car at compact price. Was $1795 NOW $1495

1965 CHEV S.S. Model, all power options, sharp and sassy. Was $1995 NOW $1695.

ONE IN A MILLION

1969 LOTUS Elan, Britain's finest race car. SAVE hundreds. $3395

DAVID MOTORS LTD.
1101 YATES, AT COOK
PHONE 386-6168
GROWING WITH VICTORIA

Yates Street Motors
847 Yates Street
385-5443 — 385-0031

56 Meteor wagon	$149
58 Buick	$195
59 Pontiac	$195
62 Austin	$295
62 Vauxhall	$295
56 Volks	$295
62 Ford wag.	$495
62 Pontiac 2-dr. H.T. V-8, aut.	$695
63 Chev. Impala V-8, motor	New $795
64 Pontiac V-8, at.	$895
64 Merc. Marauder 2-dr. H.T., V-8, P.S., P.B.	$1295
65 Galaxie L.T.D. V-8 P.B.	P.S., $1595
66 Valiant Signet 2-dr. H.T., V-8, automatic	$1695

MANY MORE TO CHOOSE FROM

1966 VALIANT V-200, immaculate

$987
METRO TOYOTA,
386-3516.

FOR SALE: 1965 CHEVROLET S.S. convertible, buckets, auto., V-8, power steering, power brakes, new tires, 44,000 miles. $1,900. 385-7447.

1965 CHEV SUPER SPORT CONvertible, bucket seats, console, fully automatic, A-1 condition, $1295. 642-3472 after 5 p.m.

TAKE OVER PAYMENTS ON good repossessed cars, Jim, 386-0081.

'65 WHITE CHEV CONVERTIBLE, like new, $500 off. Phone 479-6668.

1957 CHEV BEL AIR. VERY clean. $250. 384-0970.

1952 TWO-DOOR CHEV, HAS 1953 motor. Good condition. 592-3695.

150 CARS FOR SALE

BAVARIAN AUTO LTD.

Better than average condition

1969 BMW 2002, tan, 4-speed, radio $3095

1967 NSU 1000 TTS, red, 4-speed, radio $1569

1969 NSU 1000 TT, Orange, 4-speed, radio $1695

1966 VOLKSWAGEN custom, bronze, 4-speed, radio $795

1967 VOLKSWAGEN Fastback 1600. White, 4-speed, radio $1995

Way better than average price

Gov't and Herald 386-1515

THREE POINT MOTORS

1969 VOLVO '164'

Less than 4000 miles on this top of the line six cylinder unit which is equipped with automatic, power steering and brakes, radio and stereo tape deck $4675

1970 LOTUS Elan plus 2

This beautiful, high performance sports car cost over $7000 new. It is equipped with AM-FM radio and stereo tape deck. $4975

THREE POINT MOTORS
MERCEDES-BENZ
DATSUN
Government at Hillside
385-6737

M M M M M M M M M M

EXCELLENT SMALL CARS!

68 Austin 1100	$1180
67 Anglia Stn. Wagon	$890
63 Karman Ghia	$1395
68 Fiat 850 Sports	$1395
63 Volks 1500	$790
65 Volks Beetle	$890

MAYFAIR MOTORS LTD.
736 Cloverdale Ave. 385-4731

M M M M M M M M M M

1961 SINGER convertible, very clean, new tires, new top

$429
METRO TOYOTA,
386-3516.

CONVERTIBLE
Private. '65 GORD Galaxie 500 XL, $300 below present market value. This lovely car has a brand new top and new brakes. Comes equipped with glass rear window, bucket seats, console, V-8 motor, and automatic transmission, with power top, power steering and power brakes. First $1395 or best offer takes. 642-3222.

1969 DATSUN "1600", low mileage, no reasonable offer refused.

METRO TOYOTA,
386-3516.

'63 FORD FALCON CONVERTible, radio, automatic. Any reasonable offer accepted. Karmann Ghia. Brand new engine and running gear. New white walls, radio. Offers or trade for good Triumph motorcycle. 385-7437 or 477-1721, ask for Bruce.

IMMACULATE 1-OWNER 1968 Plymouth Sports wagon. 318 cu. in., V-8 automatic. Power brakes, power steering, radio, 2-way tail gate. Power rear window, woodgrain panelling. 26,000 miles. $3,000 firm. 478-2455, after 6 p.m.

SELECTION, SATISFACTION FOR COMPACT AND IMPORTS
SEE
STEVENSON MOTORS
1640 CEDAR HILL X RDS.
477-2143

1964 BISCAYNE 2-DOOR CHEV. automatic, custom radio, new tires, brakes and muffler. Excellent condition. No rust. Priced for quick sale. $675. 477-8124. $960 Gordon Head Apts.

'63 OLDS STARFIRE CONVERTible, all power, $1,100 firm. '66 Falcon V-8, standard, sporty and very clean, 1,450. '56 Plymouth needs minor repairs, runs well, $70. 478-2420.

1967 BARRACUDA 2-DOOR HARDtop. White vinyl interior. Economy big 6, automatic, 1 owner, carefully driven and tested, $2,295. Take trade, balance can be easily financed. 642-3482.

MUST SELL $2795
'69 Plymouth station wagon. Excellent condition, power steering, radio, V-8, 3-speed transmission, roof racks, power rear window. 656-4018.

1964 GALAXIE 2-DOOR HARDTOP, V-8, 352, government tested, new tires, radio, power steering and brakes. Best cash offer. 479-8049.

MOVING, MUST SACRIFICE '66 Galaxie 2-door hardtop, power steering, power brakes. Good condition. Best offer. 478-5843.

1962 INTERNATIONAL TRAVELall, V-8, 3-speed, power-lok differential, tested, good shape. $595. 382-2261, 2700 Hamilton.

1968 PLYMOUTH FURY II 4-DOOR, sedan, V-8, automatic, power steering, radio, offers. After 6 p.m. 477-8028.

1969 MUSTANG MACH 1, 390, 4-speed, extras. Must sell, best offer takes. Will accept small trade. 382-5906.

BEST OFFER. 1965 OLDSMOBILE Dynamic 88. Excellent condition, new tires, phone 388-4461 eves., 384-9675.

1969 CHEVELLE MALIBU. V-8, all power, 16,000 miles, excellent condition. $2,900. Will swap for Rover 2000. 478-2583.

1956 STUDEBAKER, BUICK powered. Olds transmission, many extras, open to offers over $650. 478-1928.

MUST SELL
1969 Chevelle SS 396. Loaded with factory options. Nearest offer to $3100. Phone 477-4784 after 6 p.m.

1970 VOLKSWAGEN DE LUXE radio, excellent condition. Owner leaving country. 384-5764.

VINTAGE 1926 ESSEX SUPER 6. Tested and runs well. What offers? 382-5434.

965 MUSTANG HARDTOP, V-8, white with black interior. $1995. 384-1268.

1965 VOLKSWAGEN DE LUXE. Excellent condition. Full mechanical record. All receipts. $1050. 382-4388.

1968 VAUXHALL. BRIGHT RED, stick shift. 12,000 miles. $995. 479-9493.

'69 DODGE DART GT, HARDTOP, Immaculate, any reasonable offer. 384-1794.

1964 FORD ECONOLINE WINDOW Van, A-1 throughout, new tires, first $795 takes. 642-3472 after 5 p.m.

LADY'S SPECIAL 1968 FIREBIRD convertible, excellent condition. Best offer. 385-1279 evenings.

'63 PONTIAC BONNEVILLE, 2-DOOR hardtop, needs front end. $500 or offers. 652-1400.

1968 FORD GALAXIE 500, V-8, power steering, disc brakes, 592-9988.

AUSTIN 1800, 1966, 4-DOOR, $1,090. 592-5499.

'67 VOLKSWAGEN SQUARE BACK, radio, gas heater. Tested. 479-7268.

1953 CONSUL, AS IS. 388-7871.

150 CARS FOR SALE

1969 CAMARO
Low mileage. 350-V-8, full power.
$2,889
METRO-TOYOTA
386-3516.

OFFERS

1966 CHEV. IMPALA HARDTOP, 396 TURBO-JET FULLY POWER EQUIPPED. CUSTOM WHEELS AND PAINT. TAPE DECK. WILL TAKE OLDER CAR IN TRADE. 383-8291, 5-6 P.M.

1968 CHEVY II NOVA. ONLY 13,000 miles, one owner, 6-cylinder, automatic, power steering and brakes, radio, whitewalls, de luxe trim. Remainder of 5 year, 50,000 mile warranty. $2,000. Phone 386-3707 anytime.

1964 RAMBLER CLASSIC 660, 4-door sedan, automatic transmission, power steering, power brakes, wind-shield washer, radio, sleeper seats, good rubber, extra studded snow tires, tested Aug. '71. Can be seen at 2528 Asquith St. 385-4550. $675.

UNBELIEVABLE SACRIFICE $1650. 1970 Sunbeam 4-door sedan. New radial ply tires. Radio. Few thousand miles. Corny 656-4659 or Bob Hutton 384-8174. Car must be sold immediately.

'61 FORD WINDOW VAN, REBUILT motor, A-1 condition and '66 Vauxhall station wagon, loaded, must sell one. Leaving province. See at A-1 Car Centre on Cloverdale. 386-3933 or 477-1241.

1967 IMPALA SUPER SPORT, V-8, 327, buckets, 3-speed hydromatic console shift, power steering and brakes, only 27,000 miles. Owner transferred. Sacrifice at $2195. 478-4346.

'67 THUNDERBIRD, 2-DOOR, vinyl top, excellent condition. Best cash offer. Will consider small car or pickup as partial payment. 5-7 p.m. 386-0741 or 383-4300.

'70 VOLKS FORMULA VEE, radio, porsche shift, custom wheel, wood dash, mags, radials, gas heater, imp exhaust, $2800 or offer. 386-3729.

1967 DODGE MONACO 500, 2-DOOR hardtop. Vinyl roof, V-8, automatic, power steering, brakes, bucket seats, centre console, radio, plus many extras. Phone 478-8056.

1970 AUSTIN MINI MK. II 1000, 4-speed. Cosmic wheels, wooden steering wheel, Bruton exhaust, $1800. Owner leaving. Phone 382-6933 after 5:30 p.m.

1963 FORD FAIRLANE, V-8, AUTOmatic, power brakes, power steering, radio, low mileage, motor rebuilt. Immaculate condition. $800. 479-3802.

Gem Motor Sales Ltd.,
480 Esquimalt Rd., 385-4311.
Open 9 a.m. to 9 p.m.

1962 MERCURY 4-DOOR HARDtop, V-8, power steering, power brakes, radio. Immaculate condition. $750. Will take trade and finance. 479-4810.

PRIVATE
1966 Grand Parisienne. 4-door hardtop, 327, V-8, full power, radio, 30,000 miles. $1,700. 479-4622.

'66 PARISIENNE, CUSTOM SPORT, 327, automatic, power steering, power brakes, buckets, console, $1365. 383-1740.

LEFT AREA, MUST SELL 1930 M.G. T.D. Classic Roadster. Reduced to $800 firm. Duncan phone 746-8676 after 6 p.m.

1966 FALCON FUTURA STATION wagon, 6, stick, brand new tires, brakes, clutch. Spotless condition, $1,595. 592-4692.

MUST SELL 1968 CHEVROLET EL Camino 396-350, 4-speed, radio, well looked after, under 5-year warranty, Phone 384-3747.

1968 MERCURY SPORTS COUPE, automatic, radio, 6-cylinder. $2,295. 384-1689.

1959 CHEV. BISCAYNE 4-DOOR sedan, good condition. Offers. 382-4468.

MUST SELL '66 PARISIENNE 4-door hardtop, V-8 automatic. $1,700 or nearest offer. 386-3033.

ALMOST COMPLETE DUNE buggy, Corvair motor. Phone for information. 382-3230.

EXECUTIVE CADILLAC IN MINT condition. Full power, air conditioning. 385-7193.

MUST SELL 1964 VOLKSWAGEN, $300. 477-5375, between 5:30 and 6:30 p.m.

'57 VOLKSWAGEN, REBUILT ENgine and transmission, tested. $425. 477-6366.

MORRIS MINOR CONVERTIBLE, 1958, good condition, must sell, owner going overseas. 477-1025.

'68 VOLKSWAGEN, RADIO, heater, good condition. $1400. 382-9449.

CONVERTIBLE. 1963 FALCON. V-8 automatic. Radio, new tires. $395. 388-6759.

1967 CHRYSLER NEWPORT, Power steering, power brakes, 43,000 miles, $2,100. 479-5054.

1968 BUICK DE LUXE SPECIAL, all power, 24,000 miles, clean. 592-1023.

1967 VOLKSWAGEN STATION wagon, top condition, gas heater and radio. $1500. 652-2108.

1960 VOLKSWAGEN BEETLE, EXcellent condition, $550 or best offer. 386-7218.

'62 BUICK, POWER BRAKES, power steering, radio, A-1 condition. Best offer. Apply 1816 McKenzie.

MUST SELL 1959 CHEV. ANY reasonable offer. Moving to Calgary. 478-2370.

1963 CHEVROLET IMPALA CONvertible, power steering, brakes, 4 on the floor. 477-3586.

RECENTLY COMPLETED DUNE buggy, metal flock, must see to appreciate. 478-2370.

'65 TOYOTA CORONA AUTOmatic, radio, 1 owner, perfect condition. 479-6461.

1968 MERCEDES 230 WITH Michelin X tires, $3,000 firm. 382-7606.

1967 CHEV., '64 283, 3-SPEED ON floor, chromies, like new throughout. 477-2156.

'65 TEMPEST, 2-DOOR HARDTOP, 326, V-8, power steering, automatic. Radio. 383-3111.

'58 IMPALA 2-DOOR HARDTOP, rally wheels, tape deck, V-8 automatic. Offers. 384-6017.

1963 VOLKSWAGEN, MOVING, must sell this weekend. $400 or nearest offer. 479-3163.

1948 CHEV. COUPE. NEEDS paint, solid, runs well and is tested, $350 or nearest offer. 383-0660.

UNIQUE CLASSY RIGHT-HAND drive Humber. $600. 384-5943. Must be seen and driven to appreciate.

'36 LINCOLN, MARK II COUPE. $3800. Take trade. 478-1824 or 477-6538.

'57 FORD, 2ND OWNER, V-8, standard. Very good, $225. 384-6227.

1960 AUSTIN CAMBRIDGE, NEEDS windshield. $100, 383-0837.

1965 ANGLIA. OFFERS. 385-7380. Best phone around 5:30 p.m.

1957 VAUXHALL TESTED, GOOD condition, offers. 479-3685.

'36 DODGE, PASSED TEST. Phone 477-5192.

1959 AUSTIN CAMBRIAN TESTED, smooth running, $125. 478-2778.

'65 EPIC, IN EXCELLENT CONdition. $675. 478-6947.

DUNE BUGGY, WIDE TIRES, 1969 Volkswagen motor, rebuilt. 479-9231.

1960 AUSTIN SEDAN, NEW PAINT, tested to January, $250. 477-4402.

1957 HUMBER AUTOMATIC, GOOD condition, tested, $275. 477-2963.

JAGUAR 4.2 MARK X SERVICE Manual, brand new, $20. 384-5646.

1967 CAMARO SS 396, 4-SPEED, mags, many options. 595-7496.

1961 OLDS. 4-DOOR HARDTOP, fully automatic. 382-2446.

1962 ACADIAN, TOP SHAPE. $595. 382-6401.

1959 FORD, AUTOMATIC, 332. $380 or best offer. 479-2540.

'55 CHEV, 58,000 original miles, $390. 592-7268.

1962 AUSTIN A-40, TESTED TILL 'TL. $375 or trade. 382-0597

150 CARS FOR SALE

ENSIGN
CHRYSLER-PLYMOUTH

UNDER
"ONE SIGN"

YATES at COOK

—CHRYSLER
—PLYMOUTH
—BARRACUDA
—VALIANT
—DUSTER
—SUNBEAM
—SIMCA

'70 VALIANT Duster 2-door coupe.
$2759
Brand new

COMPACT TRADES
'62 CHEVY II 2-door sedan.
SALE PRICE $484
No down payment
$22 for 30 months

'62 ACADIAN 4-door, automatic, radio.
SALE PRICE $695
No down payment
$31 for 30 months

'64 RAMBLER Classic sedan, V-8 motor.
SALE PRICE $999
No down payment
$43 for 30 months

'65 RAMBLER Classic sedan. V-8 motor, automatic, radio.
SALE PRICE $1449
No down payment
$54 for 36 months

'66 FORD Falcon 4-door sedan.
SALE PRICE $999
No down payment
$43 for 30 months

'66 VALIANT "200" sedan. Automatic.
SALE PRICE $1444
No down payment
$51 for 36 months

'67 VALIANT "100" sedan. Radio.
SALE PRICE $1795
No down payment
$62 for 36 months

'67 VALIANT "100" sedan. V-8, automatic, radio.
SALE PRICE $1895
No down payment
$65 for 36 months

ENSIGN
CHRYSLER-PLYMOUTH

UNDER THE
"BIG SIGN"

YATES and COOK
386-2411

Open Weekdays 'til 9

SSSSSSSSSSSSSSSSSSSSSS
S S
S SPEEDWAY S
S VOLKSWAGEN S
S S
SSSS BUY SSSS

DIRECT
FROM OUR MAIN
SHOWROOM
YATES at VANCOUVER

LIKE NEW!

1968 ACADIAN Sedan, 13,000 miles. $1795
1968 VW Camper $2695
1966 PONTIAC H.T. $1695
1967 FUTURA $1895
1965 FORD Automatic $1395
1968 VAUXHALL Victor Wagon $1695
1963 MERCURY H.T. $1095
1963 FAIRLANE $895
1963 COMET $795
1964 CONSUL $695
1964 RAMBLER Wagon $595
1962 VALIANT $695
1966 M.G. $695

LARGEST SELECTION
of NEW and USED
V.W.'s on the Island!

SPEEDWAY
VOLKSWAGEN
Both sides of Yates Street
385-2415.

1969 MAZDA "1500", immaculate condition, no reasonable offer refused.
METRO TOYOTA,
386-3516.

IMMACULATE 1955 CHEV BEL Air 2-door hardtop, over $4,000 invested, offers. 652-2267.

1956 CHEV V-8, HARDTOP, GOOD condition. 384-0790.

N
N—N
N——N
N——N
N————N
N—NATIONAL—N
N————N
N——CHRYSLER——N
N————N
N——DODGE——N
N————N
N——N
N—N
N

819 YATES STREET
384-8174
Wide Open Every Weekday
Night 'Til 9 P.M.

EXCLUSIVELY
AT
NATIONAL

JOHN PETRIE
SUPER CAR CLINIC
Tuesday, Sept. 1st
7 P.M.
Films
Questions and Answers
Door Prizes
No Admission Charge

1968 FORD Fairlane 2-door hardtop, standard transmission, custom radio, de luxe wheel covers $1995

1966 CHEVELLE Super Sport hardtop, V-8, automatic, power steering and brakes, custom radio, bucket seats, one owner. $2095

1969 CORONET 4-door sedan, "383", V-8, automatic, power steering and brakes, trailer towing package, well maintained Saanich police unit. Choice of 3 $1695
No Reasonable offer refused!

1964 VALIANT Sedan, Big slant six, automatic transmission, radio $995

1968 DART 2-door, slant six motor, automatic transmission, custom radio, one owner. $1895

1964 CHEVROLET Bel Air sedan, 6 cylinder, custom radio. One owner. In immaculate condition $895

1960 PONTIAC 4-door sedan, V-8 automatic transmission. City tested $295

1964 COMET, 4-door sedan. 6 cylinder automatic transmission, radio $895

1965 ACADIAN Sedan, 6 cylinder, automatic transmission, radio. One owner $1395

1960 VALIANT Sedan, slant 6, automatic transmission $395

1969 CHRYSLER Newport 2-door hardtop, V-8, automatic, power steering, power brakes, radio, air conditioning, executive roof. Balance of 5 year-50,000 mile warranty $3995

1969 CHRYSLER Town and Country station wagon. Every conceivable power and luxury option including air conditioning.
Cost new $8200
Now $5495

1965 VOLKSWAGEN De luxe, very clean $1195

1960 FORD Ranch wagon, V-8, automatic. City tested $295

REMEMBER . . .
When you buy at
NATIONAL
you don't pay too much

NATIONAL
CHRYSLER DODGE
819 Yates 384-8174

1968 FIAT
Fastback, radio, extra clean.
$1,377
METRO TOYOTA
386-3516.

'53 AUSTIN SEDAN, BLACK NEW paint job, tires perfect. Tested. 592-4986.

'64 CORVAIR MONZA CONvertible, chrome wheels, standard transmission, $450. 478-2966.

1962 OLDSMOBILE, NEW RUBber, excellent shape, $500. 6506 Oldfield, 652-2560.

'38 FORD COUPE, ORIGINAL running gear, excellent body, $250. 388-6002.

1959 SPRITE, COMPLETELY REbuilt engine and carbs, good condition. 383-9126.

'66 FURY II STATION WAGON, V-8, power steering, brakes. $1,600. 384-8712.

1968 Z28 CAMARO, GOOD CONDITION, $2795 or best offer. 652-2037.

1963 BEAUMONT CONVERTIBLE. $675. 386-6263.

1968 MALIBU 327, 4-SPEED. 2-door hardtop. $2,500. 385-8345.

ENSIGN
CHRYSLER PLYMOUTH

UNDER
"ONE SIGN"

YATES at COOK

—CHRYSLER
—PLYMOUTH
—BARRACUDA
—VALIANT
—DUSTER
—SUNBEAM
—SIMCA

'70 SUNBEAM Arrow 4-door sedan. 72 h.p. Bucket seats, power disc brakes.
$2198
BRAND NEW

IMPORT TRADES
'63 VOLKSWAGEN "1500" station wagon.
SALE PRICE $895
No down payment
$41 for 30 months

'67 ROVER "2000" TC
SALE PRICE $2333
No down payment
$82 for 36 months

'69 MAZDA "1500" 4-door station wagon, custom radio.
SALE PRICE $2195
No Down Payment
$77 for 36 months.

ENSIGN
CHRYSLER-PLYMOUTH

UNDER THE
"BIG SIGN"

YATES and COOK
386-2411

Open Weekdays 'til 9

HORWOOD MOTORS

M-A-Z-D-A

DEMONSTRATOR

SALE

ONLY

5 LEFT

SAVE $$$!

'70 MAZDA 1500 sedan $2195
'69 MAZDA 1500 station wagon $2195
'69 MAZDA 1200 sedan $1595
'67 PONTIAC V-8, automatic one owner $1695
'67 VOLKSWAGEN, red.
REG. $1395. NOW $1115
'66 CHEVY II Sedan, new tires.
REG. $1295. NOW $1035
'66 VIVA $795
'65 MORRIS Oxford, automatic, one owner.
REG. $1295. NOW $1035
'65 CHEVROLET Bel Air sedan, V-8, automatic, radio, new tires.
REG. $1395. NOW $1115
'65 METEOR Montcalm 2-door hardtop, V-8, automatic, full power $1495
'65 CHEVY II. Only 39,000 miles $995
'65 MORRIS Oxford station wagon $1095
'64 PONTIAC Safari Station Wagon. V-8, automatic $1295
'61 CADILLAC Fleetwood. Loaded $995
'61 VAUXHALL Station wagon $395
'59 MERCURY 4-door hardtop, station wagon $245

HORWOOD
for
MAZDA
810 JOHNSON STREET
385-1451

1962 PONTIAC Parisienne, 327, V-8, full power
$649
METRO-TOYOTA,
386-3516.

1969 CUSTOM WAGONEER, V-8, automatic, p.s. and p.b., 4-w.d., demo., $5,200. 1962 Chev V-8, sedan, $395. Victoria Jeep, Hillside at Rock Bay.

1960 RAMBLER AMERICAN station wagon, radio, passed test, $175 or nearest offer. 652-3109 after 5.

STATION WAGON
1967 Ford Futura V-8, automatic, radio, 2-way electric tail gate, roof rack. Immaculate. $1795. 384-1561.

'64 BEAUMONT SPORT DE LUXE 2-door hardtop V-8 automatic, new paint, good shape, $1200 or best offer. Take older trade. 656-5040.

1958 KARMANN GHIA. VERY good condition, new tires, fog lights, $395. 642-3472 after 5 p.m.

1955 CHEV. FOR SALE, GOOD running shape, see between 9 a.m.-2 p.m. at 3333 Tennyson, $105.

1969 FIREBIRD 350, 4-SPEED, $1,300, and take over payments, 386-3935.

150 CARS FOR SALE

BETTER THAN
AVERAGE CARS

At Lower Than Average Prices

1969 VOLKSWAGEN
Radial tires, Porsche shift
Was $1795
NOW ONLY $1595

1966 MGB
Radio, Tonneau, Good top, Average Mechanically
AS IS SPECIAL $895

1965 AUSTIN "1100"
Very clean car in excellent Mechanical condition.
Was $1095
NOW ONLY $995

1964 FORD XL Hardtop
352 cu. in. V-8, stick automatic, power steering, power brakes, power windows, radio, bucket seats.
Was $1295
NOW ONLY $1195

BRIAN HOLLEY MOTORS
Douglas at Cloverdale
384-1161

"USED VEHICLES"
"BARGAIN PRICED"

68 Mustang, V-8, 2-dr. H.T. One owner. 24,000 miles. Asking $2595
68 Buick Wildcat 2-door H.T. Has everything, vinyl top. Asking $3450
68 Datsun pickup. Factory canopy. As new. Asking $1750
66 Volkswagen Beetle, 39,000 miles. Why pay more? Asking $1050
65 Austin "1100" sedan. Low mileage, easy on gas. Buckets. Asking $895
64 Falcon Futura 6, auto., 2-dr. H.T. Ideal ladies car. Asking $995
64 Volkswagen station wagon. Very popular handyman. Asking $895
63 Ford 6 Fairlane de luxe sedan, nice looking model. Asking $695
64 Dodge slant 6, pushbutton auto. sedan. Easy to drive. Asking $795
62 Volkswagen Beetle, rebuilt motor, top shape. Asking $695
62 Chev. 6, 4-speed pickup. Long box. Asking $850
60 Mercedes Benz 220S 4-door sedan. Radio. Luxury car. Asking $1295
61 Land Rover 4-wheel drive. Warren hubs. Winch, etc. Asking $1295
59 Vauxhall 4 sedan. Clean, nice running. Asking $295
60 Bedford van, good. Asking $295
57 VW Beetle. A-1 motor. Asking $295
59 Ford 2dr., auto. Asking $195
60 Austin 4 sedan. Asking $195
Volkswagen Bush Buggy. Only $245
65 Fargo P.U. Needs paint $895
56 Ford 6 panel. Only $250
56 Chev. V-8 sedan. Only $150

"COLWOOD MOTORS"
1836 Island Highway

SAVE

Going to University
Best offer to-day
Buys this
1968 Malibu

2-door hardtop
Automatic
V-8
Radio
477 Superior St.
Ste. 301

ONE OWNER PACKARD
Discerning car buffs see this well maintaind exclusive car.

CAPRI MOTORS LTD.
2644 Quadra St. 385-3512

SACRIFICE
'67 GALAXIE 500 CONVERTIBLE 390 V-8, auto., P.S. and brakes, radio, low mileage. Very clean. Will accept $1750. 385-4885.

THINKING OF TOYOTA?
Phone George Brewster
382-9895

TESTED CARS, $95 AND UP
GOOD CARS BOUGHT AND SOLD
HOUSTON MOTORS
1500 BLANSHARD 384-6713

1966 PARISIENNE 4-DOOR HARDtop, power steering and brakes, new tires and reverb. $1350. Before noon or after 9:30 p.m. 385-5269.

'62 AUSTIN MINI, ENGINE AND front end overhauled, excellent tires, $450. 388-5305, after 4 or see at 1111 Rock.

'68 CHEVY II NOVA. HIGH performance, 327-350 h.p., 4:11 gears, positraction, Craigor mags, etc. Asking $2,250. 479-4380.

BY OWNER — EXECUTIVE driven Chrysler New Yorker. Fully equipped. Showroom condition. $2,500. 382-3955.

1968 METEOR MONTCALM S33, 2-door hardtop, bucket seats, power steering, power brakes, $1695 or offers. 592-1608.

MUST SELL THIS WEEK. 1969 Volkswagen Beetle, in excellent condition, $1595 or make me an offer. 478-1301.

1965 CHEV. IMPALA 2-DOOR hardtop. Good condition. Radio. Asking $1275. 383-6249.

1962 ACADIAN WAGON, GOOD condition, 6 cylinder, automatic, $695 or best offer. 592-7952.

1959 BUICK, TESTED, AUTOmatic, radio, power steering and brakes. 382-1801.

'58 VAUXHALL. GOOD TRANSportation and appearance. $300. 477-5620.

1961 CONSUL CONVERTIBLE. Mechanically excellent. $285. 477-5539.

1957 CHEV 4-DOOR, EXCELLENT condition. 388-0552.

151 FOREIGN IMPORT AND SPORTS CARS

'59 3.4 JAGUAR GOOD MOTOR, 4-speed, plus overdrive, wires, adjustable shocks, new clutch, tires, and brake pads, S.U.'s rebuilt, rad bottles out. Good exhaust system, needs paint. Asking $500 or trade for small sports car. 386-2867.

PANTHER PINK SPORTS DUNE buggy. Metallic gold. Mexican nauzahyde upholstery. Radio, seats 4. Metallic ivory convertible top. Nearly 90 m.p.g. Immaculate. $850. 477-4813.

EXCELLENT '69 FIAT SPYDER 124 convertible, new radials, alloy wheels, many extras. Very reasonable. 386-9891.

'68 TRIUMPH SPITFIRE, HARDtop, soft top, tonneau, radio, wire wheels. Asking $1650. Must sell, leaving town. 384-8784 or 386-5286.

LAW STUDENT MUST SELL IMmaculate 1968 G.T. 6 Fastback Triumph. 592-9459.

1961 JAGUAR 2.8 MK II. OVERdrive, radio, grey-red interior. 477-5601.

1965 DATSUN SPORT COUPE, new top, tires, battery, etc. 384-9624.

'69 MERCEDES 250S. FULLY power equipped. Extremely fair lent condition. $3500. 386-2615, 383-2008.

'67 VOLKSWAGEN OR '69 MAZDA station wagon. Offers. 658-5187 before 7 p.m.

MERCEDES 190 SL, SOFT TOP and hardtop. Pirielli tires. $2700 or offers. 2361 Lansdowne. 592-2814.

1963 CORVETTE F.I. Good condition. $3500. Will take trade as part payment. 477-1959.

1967 TRIUMPH SPITFIRE, LIKE new throughout. Radio, Michelin tires, 388-9373.

'66 TR4A, RADIO, TONNEAU, NEW top, Stebro exhaust and more. 592-7989.

1957 JAGUAR 2.4, GOOD CONDITION, $450. 385-5218.

1969 TRIUMPH SPITFIRE, LOW mileage. $1750. 385-7372.

M.G.B. 1969, 23,000 MILES, NEW rubber, $2395. 477-1238.

'67 VOLKSWAGEN SQUARE BACK, radio, gas heater. Tested. 479-7268.

'62 SUNBEAM ALPINE, $525. Reasonable shape. 477-2489.

COMPLETELY AND EXPERTLY rebuilt M.G.A. Best offer. 382-3397.

'63 SUNBEAM ALPINE, GOOD ALL round. Offers. 917 Richmond Rd.

1961 PORSCHE 1600 SUPER ROADster, best offer. 656-2102.

1967 SUNBEAM IMP, 27,000 miles, $800. 656-3725.

151 FOREIGN IMPORT AND SPORTS CARS

'68 TR4A IRS, RADIO, TONNEAU, new top, stebro exhaust and more. 592-7989.

1969 MERCEDES 230 (SIX) AUTOmatic, 25,000 miles, clergyman's car, 1 driver. $3850. 382-6879.

LEAVING TOWN: '68 TRIUMPH Spitfire, ideal 1st sports car. Added safety extras, $1650. 386-1236.

1963 ALPINE, 1600 SERIES, WIRE wheels, radio, tonneau, $795 or offers. 479-7608.

'69 BMW, RADIO, NEW RADIAL tires, asking $2,950. Will consider a rade. 746-7447 (Duncan).

'58 CORVETTE, 327-375 H.P. MAGS, Polyglass, Munsie, black naugahyde and much more. 478-1501.

'67 SPRITE, WHITE, 28,000 MILES, $1,500. 382-1663.

FOR SALE 1963 JAG XKE. OFfers. 656-1635.

'64 M.G.B. $1,000 OR OFFERS. Phone 479-2460 after 6.

154 TRUCKS AND BUSES

PACIFIC GMC LTD.
SAVE!!
55 EMPLOYEE
PICKUPS

Save now on these near new, low mileage employee driven pickups. Company car use only. Wide choice of colors, models, engines, etc. Trades welcome.

USED CAMPER
68 Security, 10½', Fr. kitchen. Heater, power stove hood, 54" nose bed, over stove, pressure water system, chem. toilet $1,595

PICKUPS
Genuine price reduction. Sorry, no offers. 66 GM 8' W-side, 2-tone paint, excellent general condition. $1,395
68 Merc. Std. Box X-Civic Foreman's truck. Orig. paint is excellent $1,395

PANELS
2—66 GM ½-T. Take your choice, one recond. and painted $1,295
Or do it yourself for $995

COMPLETE VANS
58 Chev. 3½-T. Real good 16' Van. Only 52,000 orig. miles (Riverview Hospital) $1,195
3—66 GMC 850 X-Tilden trucks, well maintained, good 12' alum. vans. V-8 motors, good tires with good spare. All low mileage. From $2,450

SINGLE AXLES
65 Fargo 500 V-8, 5-sp., 2-sp. axle, runs well. $1,195
66 Int. 1800 tilt cab. Real HD unit, 30,500 GVW (factory), V-8, 5-sp., 2-sp., full air long w. base, 10.00 tires, cab looks new! $3,495

TANDEMS
56 GM V-8, long w. base, good tires, cab. fair, mechanically good. $1,195
65 Chev. M80 14' dump box. 409-V-8, 11,000-lb. ft. axle, 34,000 rear, full air, terrific tires $7,500
67 GM M960 V-8, 5 and 4, 175" w.b. Real clean $6,750
67 GM JMS700, 478-V-8, 15,000 lb. ft. axle, full air, 12-yd. Carter box. Cab looks new $9,500
69 GM JM8710, 478-V-8, full air, going through shop inspection now $13,500

SCHOOL BUS
60 GMC 55-Pass. Bluebird $1,595

MOBILE MACHINE SHOP
X-Army Dia. T. 6x6 (only 8,454 hrs. on it), steel body contains full equip. shop. Willys driven 110V Gen. Plant, lathe, drill press and valve re-face with all kinds of attachments for these machines. Clutch and brake reliner, 7½V and 15V battery chargers, powered by 2 Briggs engines. All kinds of small items, i.e., soldering irons, extension cords, etc. Ideal for construction or log camp $8,950

PACIFIC GMC LTD.
2410 E. Broadway, Van.
255-1111

ENSIGN
CHRYSLER — PLYMOUTH

FARGO
TRUCK CENTRE

YATES at COOK

IMMEDIATE DELIVERY
1970
½-TON TRUCKS
COMPACT VANS
LEASE-to-PURCHASE
from $75 per month

Call Truck Manager
ED JOHNSON
at
ENSIGN
CHRYSLER — PLYMOUTH
Yates at Cook
386-2411

MAZDA
"1800" PICKUPS
Immediate Delivery

HORWOOD
for
MAZDA
810 Johnson St. 385-1451

EXCELLENT USED UNITS
Cars, pickups, panels, dumps
Tractors, cab and chassis. Trades accepted, company financing.
INTERNATIONAL HARVESTER CO.
517 Herald St. 386-5508

HOLIDAY SPECIAL
1969 GMC ½-ton pickup, V-8, automatic, heavy duty equipped. New price, $4094; now, $2895. Also new Open Road Laguana camper. Regular $2130; now $1748. Trades accepted. Phone Charlie Peterson at Empress Pontiac Buick Ltd., 382-7121 or 477-2235.

1966 CHEV ½-TON PICKUP, 1 owner, low mileage, V-8, 4-speed, heavy duty equipment, includes canopy. For information call or see Barry Foss at Empress Pontiac Buick Ltd., 382-7121 or evenings 384-9059.

1967 FORD ¾-TON P.U. V-8, 4-speed transmission. 1968 Chev. Tandem tractor, 409 motor, 5 and 4 trans. Full air.
George Eng Truck Sales
949 Hillside Ave. 386-3054

HUNTER'S SPECIAL 1964 International Scout, 4-wheel drive, excellent condition. $1500. 386-2615, 383-2008.

1969 FORD ½ TON, LW BOX, 6 cylinder standard, 23,000 miles, new rubber plus 3 good snow tires. Custom radio. $1950. 478-4413.

LARGE FARGO SCHOOL BUS, V-8, very good condition, great for camper. $1,400. 382-0525.

1956 CHEV FARM PICKUP. Needs engine work. $125. 656-2587 after 6 p.m.

1953 CHEVROLET 2½-TON, 2-speed axle. $300 or best offer. 652-2224.

1964 FORD, TILT CAB, 3-TON, 296, V-8, 4-speed, split shift, 16' furniture box. 479-1908.

'68 G.M.C., V-8, AUTOMATIC, custom cab, split rims, low mileage, canopy. 477-4185.

1966 GMC ½-TON PICKUP. WILL accept older station wagon in trade. 383-1015.

1961 3-TON CHEV. NEW MOTOR. Very good condition. Best offer. 385-3856.

'67 FORD ½ TON, V-8, LONG wide box, $1795, will consider trade. 382-2558 or 386-0511.

1964 FARGO ½ TON TRUCK, large box, good condition. $975. 477-6973.

1956 VOLKSWAGEN VAN. WELL maintained. $250. 384-1288.

154 TRUCKS AND BUSES

PETER POLLEN
FORD

"Victoria's Truck Sales Leader"

With
Vancouver Island's
Largest Selection
To Choose From

GENUINE SAVINGS!!

Light Trucks
F-100's, F-250's, F-350's
ECONOLINES
4x4s
BRONCOS
Medium and
Heavy Trucks

100 Per Cent
Financing Available

PETER POLLEN
FORD
1060 Yates St. 384-1144
Open Until 9 p.m.

CJ5 V-6 UNIVERSAL JEEP $3,000
1968 V-8 automatic pickup, 4 w.d., $3,495
1963 Ford Mercury ¾ ton with camper, $3,000.
Victoria Jeep, Hillside at Rock Bay

1948 FORD ½-TON STOCK. MINT condition. Still in use. Many extra parts. Contact Jack Norrish Safety Centre, 817 Crace St., Nanaimo or call 753-2682 between 9 and 5:30.

SPORTSMAN'S DELIGHT. 1968 Chev. half-ton truck, 17,000 miles, short box, heavy duty 18" 6-ply tires, camper cab-over sleeps 4. Open to offers, 478-4889.

BRAND NEW DATSUN 1-TON pickup, fully equipped. $2195.
DAVID MOTORS LTD.
1101 YATES ST. 386-6168

'55 MERCURY ½-TON, OVERhead, V-8, custom cab, radio, new tires, with good canopy. Reasonable. 478-3520.

1964 INTERNATIONAL TANDEM. Take over payments View at 3433 Luxton Road, Victoria. 385-1279 evenings.

PREMIUM 1956 FORD 600, HEAVY duty equipped, excellent tires, motor and transmission rebuilt. 383-5101.

'59 CHEVY TANDEM, CABIN chassis, 5 and 3. '60 International Cab-over tractor on air. Offers. 478-2966.

'68 FORD ¼-TON, RADIO, 360 V-8 H.D. 4-speed, excellent shape, $2395. 388-7202.

1961 GMC ½-TON PICKUP. PHONE 478-3469.

'65 CHEVROLET 1-TON FLAT deck. Tested. New rubber. 479-7268.

'56 CHEV ½-TON SUBURBAN, good shape. 477-3967.

158 TIRES

TIRE SALE
Kelly-Springfield
"Roadmarks"

As an introductory offer you can buy one tire at regular list price and get the second tire at
"HALF PRICE"
Chargex — or pay day terms

D & D TIRE
1620 Blanshard St.
(Phone 382-7283)

FOUR 15" HEAVY-DUTY G.M. rims, $12.50; 2 whitewall tires, 4 ply, heavy duty, 900x15, $20. 477-5189.

160 PARTS, ACCESSORIES

OUR NEW LOCATION
2150 Blanshard Street
Your Car's "Heart" Is the
BATTERY
For a Strong, Sure Start Every Time GET an "ACME"
LOWEST PRICES
IN TOWN
Delivered and Installed
FRANCIS BATTERY & TIRES LTD.
Retreading Specialists

350 CU. IN. CHEV. SHORT BLOCK, balanced and blue-printed. 375-horse power fuel injected heads. 2.02 McGurk valves, heavy duty oil pump, Isky lifters, springs and retainers. '55 Chev. one-piece tilt forward fibreglass end. Phone 386-3739, after 5 p.m.

FORD 4-SPEED, $325; DUAL QUAD manifold, $45; Complete tri-power set up, $85; 210 degree cam, lifters springs, $85; new pistons .075" over, $45; 11.5 pistons .075" over, $75; all above for 312. Misc. '56 Ford parts. 592-6982.

341 AND 331 DESOTO HEMIS, 24's setup for 329 hemi. Bellhousing and clutch assembly for Dodge V-8. Best offer or swap for tools or? Phone 743-2277.

VOLKSWAGEN NEW AND USED PARTS
OVERSEAS
GERMAN CAR CENTRE LTD.
388-6461

FACTORY REBUILT 1900 C.C. industrial Volkswagen engine, automatic clutch, power take off. Never used. $425. George Bales, P.O. Box 745, Parksville.

RINGS, BEARINGS, GASKETS, exchange brake shoes, drum turning, pin fitting, valve seat machining. CORDS PISTON RINGS
At 834 Johnson St. — 383-0011

DOORS, TRANSMISSIONS, wheels, motor, tires, and spindles for 6 cylinder Zephyr. Bill's Gulf Service, Yates and Wharf, 384-5542 or 385-2903.

FOR SALE '62 CORVETTE ENgine 375 h.p. in excellent condition. 2x15" E.T. mag wheels with new tires. 386-7689. Ask for Butch.

235 CHEV. ENGINE, $100; STANDard transmission '56 Chev., $25; see between 9 a.m.-2 p.m. at 3333 Tennyson.

1932 FORD 2-DOOR COACH, $150. 1955-1958 Ford drive train parts; 292 4-barrel manifolds, $10 each. 592-2026.

½-TON VOLKSWAGEN TRUCK for sale, parts, body good, or as is, $600. Licensed. 642-3268.

1946 DODGE PANEL, WINDOWS IN sides, broken left front spindle, $100. 479-4077 after 5 p.m.

1 CRAIG STEREO TAPE DECK. 4 speakers, 11 tapes, $125; 2 1965 Mustang bucket seats, $75. 383-2526.

1960 CHEV. AUTOMATIC TRANSmission, excellent condition. Offers. 658-5120.

HIGH PERFORMANCE 1100 ENgine and transmission, 500 miles, '60 plus h.p. 382-8079.

'53 FORD OLDS POWERED, 3-speed standard, parts or otherwise. 479-3280.

'52 FORD PICKUP AS IS $100; '55 Plymouth, $100 or offers, 2555 Millstream.

WANTED — 1957 — 312 CU. IN Ford motor, rebuildable. Call 479-2169, between 6-7 p.m. only.

PARTS OR AS IS, '56 FORD wagon and '63 Renault Caravelle, 385-5596.

1961 ENVOY WAGON FOR PARTS. Drive away, $75. 656-3603.

WANTED, REAR END TO FIT '49 - '56 Ford. 385-5190 after 5 p.m.

'65 VW 1500 MOTOR, TRANSmission and accessories. 656-2879.

WRECKING '61 AUSTIN HEALEY Sprite and Fiat 600. 477-4525.

VOLKSWAGEN ROOF RACK AND box, $10. 1156 Pandora.

LANGFORD AUTO WRECKERS
1074 GOLDSTREAM 478-2869

'55 PONTIAC, ALL PARTS CHEAP. 385-6520

1960 ANGLIA PARTS FOR SALE. 479-3148.

1953 CADILLAC, GOOD FOR parts. 388-9613.

162 AUTO REPAIRS, SERVICE AND TOWING

VOLKSWAGEN
OVERSEAS GERMAN CAR CENTRE LTD.
Factory Trained Mechanics
907 Ellice St. 388-6461

VOLKSWAGEN PARTS
And Repairs
Available at
BAVARIAN AUTO LTD.
Govt. and Herald 386-1515

TRANSWILL AUTOMATIC TRANSmission specialists, 384-2821. Rebuilt auto transmissions from $89.95. Tune-ups from $11.95.

FAST AUTOMOTIVE SERVICE
— downtown —
FREDERICK MOTORS LTD.
616 Queens. 383-6632

OLD CARS TOWED AWAY. COMplete large cars free. Others reasonable. 478-3344 anytime.

JUNK CARS — $7 PAID FOR most complete big ones at yard. $2 paid, we haul away. 382-9395.

164 AUTO BODY WORK AND PAINTING

DO YOU WANT TO SAVE MONEY on the auto body repairs on your car? If you do, call 385-3136; 20 years experience, free estimates.

166 CARS AND TRUCKS WANTED

CASH
for
Clean Used
CARS

See Lou Guidi
or Glen Lockhart
at
NATIONAL MOTORS
819 Yates Street
384-8174
Nights 'Til 9 P.M.

EMPRESS
PONTIAC — BUICK

Needs Late-Model Used Cars

382-7121
DOUGLAS at TOPAZ
Drive In Off Topaz

Good, Clean
CARS AND TRUCKS
WANTED
Cash in 5 Minutes

— PLIMLEY —
1010 Yates St.

INSTANT CASH FOR
Sports Cars and Imports
BRIAN HOLLEY MOTORS
3319 Douglas, 384-1161.

WE BUY
CARS FOR CASH
SPEEDWAY MOTORS
971 YATES STREET

SELLING?
CASH OR CONSIGN.
ART'S CARS, 383-8302.

CASH FOR OLDER MODEL cheap car. Phone Art, 384-6713, 382-9065.

CASH FOR SMALL CAR OR compact, must be a bargain. Victoria Press, Box 209.

168 CAMPERS AND TRAILERS

BOB'S TRAILER SALES

Clearing our stock of Travel trailers to make room for '71 Aristocrats. Here Mon., 24' Classic (tub and shower) plus our very popular 17' LoLiner. Large selection of quality mobile homes here now. Choose your space in a secluded new mobile park. To view phone

386-3623 478-4979

S. J. PEDEN LTD.
YOUR
VANGUARD DEALER

WE ARE OVERSTOCKED!!

WE MUST REDUCE OUR INVENTORY BEFORE AUGUST 31ST. OUR LARGE STOCK OF VANGUARD CAMPERS, TRAILERS AND CANOPY TOPS, OKANAGAN SMALL TRUCK CAMPERS AND OUR TOP QUALITY RECONDITIONED USED UNITS MUST BE SOLD.

TRAILER SUPPLIES
BUILD
A CAMPER TRAILER OR CANOPY TOP
Parts, Plans, Aluminum
Mon.-Fri. 8 a.m.-9 p.m.
and Sat. 8 a.m.-5 p.m.
S. J. PEDEN LTD.
2855 Quesnel St. 386-3464

TERRY TRAVEL TRAILERS
(CSA Approved)

All appliances installed in these trailers are CSA approved, and registered with the fire marshal's office in Vancouver.
The increase in the value of the Canadian Dollar gives you exceptional quality and design at competitive prices.

MULLINS MARINE SALES LTD.
(Trailer Div.)
Rear of 925 Yates St.
382-4515

SEAGULL — CAVEMAN CAMPERS
Mobil Craft Trailers
Division of
Dominion Motors
'64 Chev. ½-ton, low mileage and '68-8' Security Camper, 3-burner, blower fan and light, 10,000 B.T.U. furnace. LIKE NEW $2,795.
'68—19' Travelaire Trailer, toilet and shower, 3-burner and oven, furnace, fridge, double tanks and rock guard.
IN TOP CONDITION, $3,495.
Bumper tire racks, hijacker camper jacks.
1812 Douglas 385-5012

NEARLY NEW 1969 17' TRAVEL trailer. Sleeps 6. Propane stove with oven. Gas and electric refrigerator. Furnace. Water pressure system, toilet. Only $2695. 3715 Blenkinsop.

¾ TON HOLLYWOOD CAMPER, 8½' long. Immaculate condition, propane 3-burner stove, fridge, 2 propane tank bottles, 4 jacks, $1350. 384-3432.

A BEAUTIFUL CAMPER trailer sleeps five, must be seen to be appreciated. Can be seen at 2809 Wyndeatt, Sat. and Sun. 1-6 p.m.

1964 GLENDALE 16 FT. STOVE and oven, sleeps 6, $980 or best offer. 478-6455.

3-YEAR-OLD TENT TRAILER with spare wheel, sleeps 6, good condition. $260. 384-4088.

ALUMINIUM CANOPY FOR LONG wheel base pickup truck with wide box. $125. 592-1978.

RENTAL 15' TRAVEL TRAILER, sleeps 5, propane stove and fridge. Easy towing. 383-7497.

168 CAMPERS AND TRAILERS

AUGUST BONANZA
of top quality, fully serviced, used trailers.

68 SKYLARK, 25', a fully self contained home on wheels, immaculate. $4295
69 SECURITY, 21' in beautiful condition and reduced to $3995
67 VANGUARD, 17', toilet, fridge, heater, stove and oven, sleeps 4. Tax incl. $3495
69 TRAVELAIRE, 15', toilet, fridge, 2 heaters, spare wheel $2345
68 TRAVELAIRE, 14', hardly used $1845
65 VANGUARD, sleeps 6 $1345
64 CITATION, sleeps 6 $1095
64 CENTURY, fridge, sleeps 4 $1145
66 SPORTSMAN, Ideal hunting lodge $895
ALASKAN type camper $1095
64 GMC Truck and camper $2495
68 TRAVELAIRE. Fridge, toilet $1795

PURVIS FLACK
TRAILER SALES LTD.
1915 Quadra
(across from the curling rink)
Phone 382-3522
Where a sale is backed up by friendly service.
VANCOUVER ISLAND DEALERS for
SCAMPER, SHASTA, CITATION, BOLER
trailers and campers.
SPORTSCRAFT
hard top tent trailers.

FENNELL'S
TRAILER SUPPLIES
parts — propane — repairs
GALAXIE CAMPERS
Ford and Chev. bumpers
$39.95 each

8'x10' economy awnings complete with aluminum poles, $39.95.

MONTH END CLEARANCE
ON
ACCESSORIES.
SAVE$$$$$
6459 Pat Bay Hywy. 652-2511

FACTORY SPECIAL
1970 — 1700 Travelaire. Complete, brakes, toilet, fridge, furnace, stove and oven, and rock guard.
Regular price $3300
Factory special $3095
Save $205 on this beauty
AT
COASTLINE
TRAILER CENTRE (Vic)
388-6021 — 642 Burnside Rd.

MOTOR HOME
DEMONSTRATOR
GMC Prestige Motorhome. All steel body and frame. 1½" styrofoam insulation, nylon floor covering, hot water, tub-shower, Kraft toilet, oven stove, fridge, furnace, de luxe upholstery, lots of storage space, twin beds. GMC chassis, 350-V-8, auto., power brakes and steering. Only 5,200 miles. Orig. price $14,900. Save $1,000 at $13,900. 5 years. GMAC terms. 1 only.
PACIFIC GMC LTD.
2410 E. Broadway, Van.
255-1111

NEAR NEW
REAL SAVING!!
'70 GMC Longhorn De Luxe Sierra Grande pickup. 350-V-8, auto., power brakes and steering, front tire carrier, camper shocks. Gone only 3,800 miles. Specifically set up with '70 security. 11' self-contained. Hot water, shower, toilet, holding tank, heater, fridge, stove, 60" nose bed. Cost $3,900 new. Now $2,800! Factory warranty, GMAC terms.
PACIFIC GMC LTD.
2410 E. Broadway, Van.
255-1111

OPEN ROAD
HOLIDAY CAMPERS
NOW
AT
EMPRESS
PONTIAC-BUICK LTD.
Douglas at Topaz,
382-7121.

SOFT TOP TENT TRAILER COMplete with spare, mattresses and dining tent, $250. Call after 6, 478-5950.

1967 19' SCAMPER. FULLY equipped. Heater, stove, toilet and shower. $2,500. To view phone 388-5495 days, 385-1522 evenings.

FOR SALE — 1966 FORD F100 pickup long box, 8½ ft. Husky Camper, including jacks, as a unit or separate. 746-6008 eve., 5-9 p.m. or weekends.

SECURITY CAMPERS
Winnebago Motor Homes
MORRIS
TRAILERS AND CAMPERS
DOUGLAS AT BURNSIDE 385-2832

ARKANA TRAILERS
SALE-SERVICE-REPAIRS
4099 Tuxedo Drive 479-1446
Evenings 477-2539

CAMPER FOR VOLKSWAGEN crew cab. Sleeps 2. Propane stove, enamel aluminum finishings, with plexi-bubble on top. $375. 479-6716.

ATTENTION, TRUCK OWNERS! Auxiliary gas tanks, tire mounts and bumpers. Oak Bay Texaco, 1990 Oak Bay Avenue. 385-4532.

CANADIAN MOTOR HOMES
Empress by HaiCo. Latest model just arrived at Goldstream Estates, 974 Goldstream Ave., Hwy. 1A.

16' VANGUARD TRAVEL trailer, $1650, new condition. 385-4346.

FIBREGLASS UTILITY TRAILER ideal for small car, slightly damaged. Best offer. 384-5754.

FOR RENT—850-LB. 12' SHASTA Travel Trailer. Sleeps 4, non-smokers, available Aug. 22. 479

VACATION GUIDE

Use This Handy

TRAVEL and VACATION GUIDE NOW

To Plan Your Fun-Filled Vacation

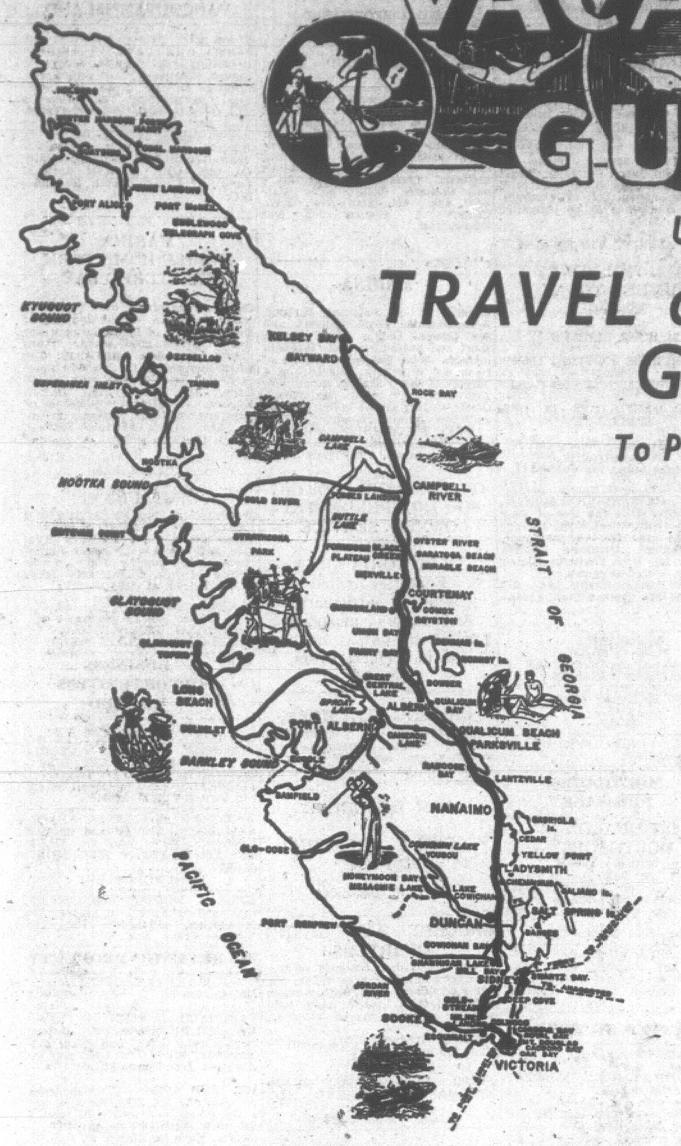

MILEAGE
(Approximate)

FROM VICTORIA TO:

Salt Spring (30 minutes by ferry from Swartz Bay)	
Malahat	15
Sidney	18
Sooke	21
Mill Bay	27
Shawnigan Lake	28
Cowichan Bay	34
Duncan and Maple Bay	36
Thetis Island (car ferry from Chemainus)	
Lake Cowichan	54
Nanaimo	72
Cedar - Yellow Point	56
Ladysmith	54
Parksville	91
Northwest Bay	90
Port Alberni	120
Qualicum Beach	99
Qualicum Bay	109
Bowser	111
Fanny Bay	119
Royston	130
Courtenay	137
Comox	136
Oyster River and Saratoga Beach	150

SOOKE
21 Miles West of Victoria

SOOKE HARBOUR HOUSE
"By the Sea"

Renowned for our superb dining and many exotic house specialties.

To our guests we offer a pleasant and relaxing atmosphere. A spectacular view of the Pacific Ocean, bordered by the magnificent Olympic Mountains. Beachcombing and rock collecting are among our more popular activities. We ask our overnight guests to reserve early.

FISHING GUIDE AVAILABLE

Hosts—Marge and Howard Traxsler.
Phone from Victoria, toll free, 642-5613 or write Box 159, Sooke

SUNNY SHORES RESORT AND MARINA

Beautiful waterfront location, cabins, duplexes, trailers and tenting, picnics, large public pool, store, laundromat, boat rentals. Charter service. Two ramps. Tackle shop, gas, bait, ice.
18 Miles West of Victoria on Highway 14
5621 Sooke Road
642-5731
Hosts—Keith and Dot Kaye

SOOKE MOTEL

THE NEWEST MOTEL ON THE SCENIC WEST COAST ROAD
20 modern sleeping and housekeeping units, centrally located to village. Salmon fishing, charter, rental service available. Mooring facilities, clam digging. Waterfront location on the scenic Sooke Basin. Inquiries PO Box 343, Sooke. 642-5644.

— SOOKE BAY RESORT —

ONE MILE PAST SOOKE
SPACIOUS, DE LUXE bungalows. Automatic heat. Modern campsites. Excellent fishing, boating, expert guide. Souvenirs, rockhound's paradise, picnic facilities.
7370 ELLA ROAD
642-3002

SALT SPRING ISLAND
30 Min. by Ferry from Swartz Bay
Frequent ferry service

HARBOUR HOUSE HOTEL

"YEAR ROUND RESORT
OVERLOOKING
GANGES HARBOUR"

Spacious grounds include swimming pool, tennis court, boating, picnics, and fishing trips arranged for. Heated rooms and sleeping cottages. Well appointed dining room, famous for your home-cooked meals. Excellent 9-hole golf course nearby.
Reserve now for an American or European Plan Holiday
Write or Phone
Phyl and Tuppy Agar
GANGES, BOX 99
PHONE 537-2133
Frequent ferries from Swartz Bay and Crofton to Tsawwassen

Relax on the Sunny Side of Salt Spring Island

OVERLOOKING VESUVIUS BAY
Warmest swimming area in the Gulf Islands. Motel and kitchenette units available.
ARBUTUS COURT MOTEL, R.R. 1, GANGES — 537-5415
Your New Hosts:
Cliff and Maureen Hinton

CUSHON LAKE RESORT

Newest Resort on Salt Spring Island

All-electric cottages, private sandy beach, warm swimming, boating or just lazing. Reservations: Phone Isobel and Spencer Marr, 537-2589.

BOOTH BAY RESORT

Salt Spring Island

Is now taking reservations for September. Enjoy a quiet holiday after the summer rush. Best month for oysters and clams. For reservations phone 537-5651 or write Box 247, Ganges. Your hosts: Phil and Elsie Knowles.

SHADY WILLOWS RESORT AND TRAILER PARK

TRIPP ROAD, GANGES — 537-2956
On beautiful St. Mary's Lake. Superb bass and trout fishing. Modern electric housekeeping cottages. Trailer and camping sites. Modern rest rooms, showers. Safe swimming, boat rentals, clams, oysters, and golf nearby.

WELBURY POINT RESORT

Seafront sundecks. All electric housekeeping units with shower an. flush toilets. Camp-sites, trailer hookups. Boat rentals. Saturday night clambakes. Fishing. Near Long Harbour ferry.

WALTER MAILEY
537-2108

SALT SPRING ISLAND
30 Min. by Ferry from Swartz Bay
Frequent ferry service

CEDAR BEACH RESORT

Salt Spring Island's Leading Resort
ON ST. MARY LAKE

Heated pool and sauna — one and 2-bedroom cottages — Free TV and boats — Supervised water skiing and instructions — Good fishing and nearby golfing — Safe sandy beach — play area and store — Saturday night dancing in beach house, fireside sing-songs — Charter boats available for deep-sea fishing — Clams and oysters nearby.
Marg. and Joe Nickerson,
R.R. 1, GANGES, 537-2205

BLUE GABLES RESORT

Enjoy the pleasures of good bass and trout fishing, boating and swimming on beautiful St. Mary Lake, Salt Spring Island, truly the Hawaii of Canada. Spacious camping grounds, trailer hook-ups and well-equipped cabins at reasonable rates. Small store for your added convenience. Pets are welcome. Reserve early. Ph. 537-5773 or write R.R. 1, St. Mary Lake, Ganges, B.C.

ST. MARY LAKE RESORT

Two-bedroom family cabins, fully modern, everything supplied. Good fishing, beautiful beach safe for children on lovely St. Mary Lake. Secluded setting amid arbutus and fir trees. Spend a restful holiday or have a quiet weekend on Salt Spring Island.
The Javorskis
R.R. 1, Ganges, B.C. 537-2832

THE COTTAGE RESORT

(under new management)
One and two-bedroom housekeeping cottages on St. Mary Lake. Park-like grounds. Safe swimming, bass and trout fishing. Boats available. Park setting.
ADDIE and DICK TOMBE
R.R. 1, Ganges
537-2214

SHAWNIGAN LAKE
28 Miles from Victoria

SHAWNIGAN INN

A Distinguished Resort Hotel. 30 Minutes North of Victoria, B.C.
Rooms $10 doubles to $15. Every facility of a fine resort hotel. Indoor pools, sauna, tennis. Sailing, water skiing. All activities included free with room rates.

NOW LOOK!

The Benefits of Joining The Shawnigan Country Club Are as Follows:

(1) FREE rooms every Fri. and Sat. nights all-year 'round.
(2) FREE rooms for one week in July, Aug. and Sept.
(3) 10 PER CENT discounts on meals in the Shawnigan Room.
(4) THE lowest charter rates to any part of the world.

OUR HEADQUARTERS ARE AT THE INTERNATIONALLY KNOWN
SHAWNIGAN INN
With all its fabulous attractions.
Phone 743-2312 NOW!
RESERVE for your FREE weekend rooms or Your FREE week
If you join the SHAWNIGAN COUNTRY CLUB for the Lowest Cost Holiday of Your Life
30 miles north of VICTORIA
743-2312
Write P.O. 40, Shawnigan Lake
P.S.—Dues are only $10 per month for the entire family.
Initiation, $301
Dues, 18 month conditional
Sale agreement $10 per month

SHAWNAIRE RESORT

Vancouver Island's Ideal family vacation spot

—Modern furnished beach front cabins and suites
—On a safe sandy beach
—Swimming, water skiing, fishing, boat launching, wharfage.
—Free kayaks for children

RESERVE NOW—For an enjoyable holiday! Write P.O. BOX 108, Shawnigan Lake. Your hosts: Bernie, Mary and Carol Morris.
PHONE 743-2062

MASON'S LAKE RIDGE CAMP GROUNDS

Renfrew Rd., Shawnigan Lake
A new campsite with modern facilities, close to lake and store.
Phone 743-2144.
The campsite with a view of Shawnigan Lake.

SHAWNIGAN LAKE
28 Miles from Victoria

— MOUNTAIN VIEW — RESORT

—Self-contained cottages.
—3-point trailer spaces.
—New and larger campsites
—500 feet of safe and sandy beach.
— RESERVE NOW —
743-2044
P.O. 82 Shawnigan Lake

MILL BAY
27 Miles from Victoria

Shore Acres Trailer Park

(On Mill Bay Road)
Trailer spaces with complete hookups. Tenting, boat-launching ramp, dockage, store. Laundromat, shower, gas, oil and bait. Recreation hall. BOAT RENTALS, sandy beach. Mobile home space.
New Owners:
KEITH AND ROSEMARY FROWD
743-2371

DUNCAN
36 Miles from Victoria

KELVIN CREEK RANCH

(Five Miles South of Duncan)
Open for Guests All Year Round
CHILDREN ONLY
JULY and AUGUST

A few reservations still available in August for young guests. Fully-supervised program of riding, swimming, hiking, etc., for boys 8-12 and girls 8-14.
Jack and Mollie Archer
Cowichan Station 748-6205

LAKE COWICHAN
54 Miles from Victoria

HONEYMOON BAY RESORT

Situated on Lake Cowichan
New operators this year
TED and ARLENE WOLFORD
—Boat launching ramp and dock
—Trailer sites and tenting
—Trailer park and camper truck with water and electric hookups.
—Safe swimming on sandy beach
—Picnic tables
—New flush toilets
—Hunting and fishing year round
BOX 1, HONEYMOON BAY
749-6266

CASTAWAY RESORT RESERVE EARLY

Children welcome. Reasonable rates. Large self-contained family cottages, each unit overlooking Lake Cowichan. Safe swimming for children, boat launching and rentals, skiing, fishing, trailer and tent spaces with modern facilities. "NO PETS, PLEASE."
BOX 229 — PHONE 749-6461

EDELWEISS CHALETS

On beautiful Cowichan Lake. One of the finest well-equipped housekeeping accommodations in B.C. for only $120 per week. Safe private beach. Youbou, B.C. 745-6960.

YELLOW POINT
12 Miles South of Nanaimo

Spend Your Holidays at ABC RESORT

On the sunny shores of beautiful Yellow Point

1 and 2-bedroom housekeeping duplexes, as well as complete lodge facilities, including dining room.

Large, yet safe, children's play area. Fresh water swimming pool. Excellent fishing, as well as clams and oysters at your doorstep. All-tide boat ramp. Camping and trailer spaces.

PLAN YOUR ISLAND HOLIDAY NOW AT ABC RESORT
RR1, Ladysmith 245-4257

More than 76,000 homes on Southern Vancouver Island receive this Vacation Guide every weekend.

YELLOW POINT
12 Miles South of Nanaimo

ZUIDERZEE CAMPSITES AND TRAILER PARK

Complete trailer hook-ups, tenting, picnic grounds, trout and bass fishing, boat rentals, cement launching ramp, swimming with Olympic height diving tower and slide. Children's wading pool, sandy beach, water skiing and games. Groceries, lamp and marine gas. Exceptionally beautiful view across Quesnel Lake. On Yellow Point Rd., 733-8808.

NANOOSE BAY
10 Miles North of Nanaimo

BONNIE DOON RESORT

Beach cottages, tenting, campers. Bonnie Doon Cottages $50 weekly. Secluded, restful, good fishing, safe swimming. Hiking on sandy beaches. Campers welcome to grassy, trees-shaded areas.

INQUIRIES to R.R. 1
WELLINGTON, B.C.
Phone 758-6760

PARKSVILLE
91 Miles from Victoria

DON'T BE DISAPPOINTED RESERVE EARLY ! ! !

"THE HOTEL WITH A BEACH FOR A DOORSTEP"

ISLAND HALL HOTEL

PARKSVILLE, B.C.

There is so much at Island Hall to make it the favorite resort of many people. Situated on one of the most beautiful white, sandy beaches in well-known resort village on main Island Highway. Ideal place for summer vacations, weekends, or just any relaxing holiday.

—INDOOR HEATED SWIMMING POOL
—HOT TURBULENT POOL
—SAUNA BATH
—EXERCISE ROOM
—SHUFFLE BOARD
—TENNIS
—BILLIARDS, ETC.
—ANTIQUES AND GIFTS

So rain or shine, fair weather or foul — there is something to do.

FOR INFORMATION AND RESERVATIONS
WRITE OR PHONE
MRS. MARY SUTHERLAND
OWNER — MANAGER
PHONE 248-3225

GEORGIA VIEW BEACH FRONTAGE

Take your vacation at the seaside NOW!
Magnificent View
Expansive Sand Beach
(Safe for children)
Shaded, Natural Setting
Games and Parking Area
RIDING AND BOAT MOORING
LAUNCHING FACILITIES NEARBY
COTTAGES
Trailer, Tenting and Camper Space
Open Now
For information and reservations write Manager,
GEORGIA VIEW
270 Dogwood St.
R.R. No. 1, Parksville, B.C.
Phone 248-3241

PARADISE BEACH RESORT

RESERVATIONS STILL AVAILABLE

Modern cottages and trailers on beautiful Parksville Bay. Large grassy playground with sports facilities, swings sandboxes, etc. Spacious tree-shaded tenting and trailer grounds with hook-ups. Clean washrooms and showers, kitchen dishwashing. Located in Parksville. Families welcome. No dogs, please. We also have 4 trailers we rent on grounds at lower rates. Norman and Lavina Vance. 248-6612.

QUALICUM BEACH
99 Miles from Victoria

DASHWOOD HOLIDAY CAMP AND POOL

Free heated pool. Trailer hook-ups campsites and tent cabins nestled in the trees. Playground, recreation hall, barbecues, etc. Rates from $2
Write for brochure
R.R. 1, QUALICUM 752-9528

PORT ALBERNI
120 Miles from Victoria

A CRUISE TO FRIENDLY COVE

This interesting water trip takes place every Wednesday and Saturday afternoon up to September 12th.

MV. UCHUCK III leaves the Gold River Dock at 1:15 p.m. and journeys to Friendly Cove in Nootka Sound. She returns to Gold River at approximately 7:00 p.m.

The ship lies at the Friendly Cove Dock for one hour and you have the opportunity of setting foot on the same land that Captain Cook did in 1784.

You will enjoy the scenery during the voyage and much of the view looks exactly as it did when H.M.S. "Resolution" made her land-fall in the area.

There is a coffee shop on board and you are welcome to visit any part of the ship.

Address enquiries to Vancouver Island Coach Lines or Nootka Sound Service Ltd., P.O. Box 28, Port Alberni, B.C. Phone 723-8132

FANNY BAY
50 Miles north of Nanaimo

PACIFIC VILLAGE MOTEL RESORT

(HEART OF OYSTER COUNTRY)
—Modern 1 and 2-bedroom housekeeping cottages with TV.
—Dining lounge and coffee shop.
"Truly a Fishman's Paradise"
Fanny Bay 335-2338

SARATOGA BEACH
16 Miles north of Courtenay

DICK AND DI'S CAMP GROUNDS

—Electrical Hookups for Trailers
—40 Campsites — Park Setting
—Safe Play Area
—Modern Flush Toilets
—Showers and Hot Water
—Close Access to Sandy Beach
—Close to Store
337-5040

BAMFIELD
West Coast of Vancouver Island

AGUILAR HOUSE

Enjoy the serenity of an unspoiled fishing village. Hiking, boating, fishing, swimming, ocean beaches, etc. Paradise for artists, photographers and nature lovers. Headquarters for hikers on the West Coast Trail. Lodge and housekeeping units. Open June 1 to Sept. 30. Bruce and Pauline Scott. Phone 728-3323.

QUADRA ISLAND
Ferry from Campbell River.

TAKU RESORT

Scenic Island Retreat

Ten minutes from Campbell River. Excellent fishing. Finest B.C. accommodations. Maximum seclusion on 540' of treed ocean frontage.
Write Taku Resort, Box 1, Heriot Bay, B.C. Phone 285-2242
OPEN YEAR - ROUND

FILL YOUR RESORT!

Contact the Advertising Department, Victoria Press Ltd., Re Advertising in This "Vacation Guide"

178 SUMMER RESORTS

SHAWNIGAN LAKE COTTAGE, available week or month. August 22. 642-3510 or 743-2813.

SHAWNIGAN LAKE, 3 ROOM, ALL electric house. Vacant August 23rd. 477-5848.

MODERN 2-BEDROOM COTTAGE with fireplace, Cowichan River $50 weekly. 592-9627.

181 TOURIST ACCOMMODATION

DE LUXE, SPACIOUS AND COMfortable furnished 1-bedroom apartment, $10 a day or $60 a week, monthly and yearly rate. Call 592-9516, 477-4454.

CLEAN HOUSEKEEPING ROOM, everything supplied. $5 a night or $25 a week. Children welcome. 385-1519.

SECLUDED SETTING, NEAR beach, town. Modern trailer as cottage. All supplied. $50 weekly, 477-4798 or 477-4668.

SAVE DOLLARS, BED AND breakfast, double $6. Weekly rates. 592-6731.

185 CONVALESCENT AND REST HOMES

DE LUXE ACCOMMODATION IN VICTORIA REST HOMES
Ladies, gentlemen or couples. Nurse (24 hours). En suite plumbing. Buzzer at beds, hydraulic bath lift, elevator, TV, excellent menu, tray service, level entrance. Reasonable rates. 479-2948 or 385-0885.

LOVELY, BRIGHT, CHEERFUL rooms in new Rest Home, opened August 1. Come and see us before choosing a place for Mother or Father. 24-hour care and supervision. Craigdarroch Rest Home, 386-3813 or Mrs. Mann, 386-7630.

VACANCY FOR ELDERLY people, under new management. Twin Oaks Guest Home, Oak Bay. Near Park and beach. 386-6206.

LOVING CARE FOR MOTHER OR Father in a small private rest home in Fairfield, close to parks. Call Mrs. Mack, 383-9315.

1 PRIVATE ROOM AVAILABLE, Belgrove House Rest Home, 1198 Marchant Rd., Brentwood Bay, 652-1552.

VACANCY IN SMALL REST home for active lady. Well-planned meals and kindly care. 386-6613.

190 ROOM AND BOARD

GRANT LODGE
936 Humboldt 383-6816
Winter rates from September to May, American plan, permanent or transient. Government licence. Personal services available upon request.

IN GOOD, QUIET HOME FOR retired lady. Non-smoker and non-drinker. Must be congenial. All home privileges. Write your own menu, anything in reason. $150 a month. 386-0257.

THE GLENSHIEL HOTEL. EXCELlently located near both Beacon Hill Park and downtown, offers comfortable residence for retired gentlefolk. Rates include three excellent meals and full hotel service. 383-4164.

LOVELY FRONT ROOM FOR elderly, refined lady, excellent meals, home atmosphere. Good bus service. 388-5897, 383-6682.

LARGE, BRIGHT MAIN FLOOR room, quiet atmosphere. Good food. Suite pension couple. Available 384-8475.

LARGE BEDROOM, ALL HOME privileges, $100 month. Capable and reliable lady willing to babysit 3-4 evenings a week. 386-0068.

DOUBLE ROOM, BREAKFAST and lunch, 2 students or nurses. 1 block to Jubilee Hospital, $65. 384-6586.

NEAR UNIVERSITY FOR QUIET studious girl with family appreciation and privileges. 477-3013.

PENSIONER, WORKING MAN OR students, excellent meals, central. 383-0501.

ROOM AND BOARD FOR MEN, single or sharing, T.V., light laundry, excellent meals. 382-8048.

3 GOOD MEALS A DAY, HOME privileges, students welcome. 386-5296.

UNIVERSITY VICINITY. EXCELlent private accommodation $160. Quiet locality. 477-2851.

ROOM AND BOARD WORKING or retired men. Light laundry. 383-3998.

BASEMENT SUITE SUITABLE for 2, plus board, 128 Montreal St. Students welcome. 386-9067.

ROOM AND BOARD, PENSIONER preferred, or working man. Also overnight room. 385-7347.

COMFORTABLE ROOM NEAR town and park. 315 Vancouver Street.

ROOM AND BOARD FOR YOUNG working man. Call after 7 p.m. 386-1657.

ROOM AND BOARD. GIRLS only. 385-4367 or 385-7922.

ROOM AND BOARD.
382-0652.

ROOM AND BOARD.
385-2753.

QUIET PRIVATE HOME. OAK Bay Centre. 383-6285.

191 ROOM AND BOARD WANTED

ROOM AND BOARD WANTED IN Vic West area. 383-9717 between 5:30 and 6:30, ask for Mike.

193 ROOMS TO RENT

ROOMS FOR MEN. COMPLETE home privileges. Use of kitchen, living room, TV, washer, dryer, etc. 382-8646. 151 Vining Street. 4446 Gladstone St.

BRIGHT CLEAN FURNISHED room, $55. Community kitchen and bath, own entrance, September 1st. 382-0447.

RESPONSIBLE COMPATIBLE woman, fond of children to share home with working woman. Kitchen privileges. Gordon Head. 477-6453.

BRIGHT FURNISHED ROOM near University. Breakfast privileges. 477-6202 or 382-4667.

ROOM FOR GIRL IN PRIVATE home. Board optional. Home privileges. 479-2041.

FURNISHED ROOM, CLOSE TO town, kitchen facilities, phone 592-6710.

BEAUTIFUL SLEEPING ROOM for single, $35 month. 2739 Fifth St. 382-3474.

SINGLE ROOM, $40. APPLY 1001 North Park St.

CLEAN QUIET SLEEPING ROOM. 383-3352.

ACCOMMODATION FOR QUIET business or UVic girl. 385-4520.

FURNISHED, CLEAN ROOM. Kitchen. Jubilee area. Men. 592-6615.

197 HOUSEKEEPING ROOMS TO RENT

IF DOWNTOWN IS FOR YOU
Close to convenient shopping
STAY AT RITZ HOTEL
Housekeeping rooms and small suites fully furnished.
By day, week or month.
Elevator service—T.V. lounge
383-1021 710 FORT

SCOTT APARTMENTS
Extra large LHK rooms for middle-aged or elderly tenants. Hot and cold water, gas ranges, cablevision all rooms. 2659 Douglas 382-1221.

HOUSEKEEPING ROOM TO RENT $48.50 per month, Beacon Hill, share kitchen, 2 baths. P. Dueck or G. Eyton, Town & Country Realty. 382-7276.

LARGE COMFORTABLE FRONT room. Quiet area. Close to Jubilee Hospital. $55. Everything supplied. Ladies only. Sept. 1. 386-6191.

VICTORIA WEST, NEAR BUS. Quiet. Fully furnished. Kitchen and bedroom. $60. Suit mature lady. 382-6344.

FAIRFIELD, CLEAN BRIGHT Housekeeping rooms, complete kitchen facilities- near bus, park and sea. From $60. 388-6966.

LIVING ROOM, BEDROOM, shower, kitchen privileges, suitable senior lady, student or teacher. 477-3044.

2 LIGHT HOUSEKEEPING SUITES. Clean and comfortable. Near St. Joseph's. $55 and $65 per month. 477-4424.

CLEAN BRIGHT ROOM, EVERYthing supplied, Central Park area. Working girl. $45 to suitable tenant. 386-2954.

VIEW OF GORGE, FURNISHED room, hot plate, fridge, all found, middle-aged business man. $65. 386-9490.

197 HOUSEKEEPING ROOMS TO RENT

CLEAN BRIGHT ROOM, SINGLE or sharing, cooking facilities. All found. Mature working girls. 309 Superior St.

CLOSE-IN, CLEAN, BRIGHT room, fridge, $55. 2317 Dowler. 382-4943.

$55. WALK DOWNTOWN. QUIET newly painted room for lady. 479-4358.

CLEAN, BRIGHT, ALL FOUND. Fridge, shops, park, restaurant, bus. 383-9794.

HOUSEKEEPING ROOM FOR elderly man. Abstainer only, $50. 386-6748

LARGE CLEAN ROOMS, DOUBLE and single, sinks, all found, T.V., near town. Call 385-4173.

UNFURNISHED BED-SITTING room, complete kitchen, shared bath, $70. Redfern St. 386-0068.

1 QUIET NEAR TOWN.
386-8618

CLEAN ROOM, ALL FOUND, working person. 386-4856.

SMALL ROOM, OLDER MAN only, $30. 1256 Yates St.

199 HOUSEKEEPING ROOMS WANTED

WANTED HOUSEKEEPING ROOM or bachelor suite. Cook-Quadra area. 383-6885.

200 APARTMENTS TO RENT, UNFURNISHED

BROWN - BROS. ON BLANSHARD
386-9771 ANYTIME
OPEN FOR VIEWING
9 A.M. TO 9 P.M.

We have cars available to transport you to view our suites all day.

REDWOOD MANOR
430 CHESTER ST.

Excellent quiet location near bus, shops and walking distance to town and Beacon Hill Park. New apartment with extra spacious suites with all the latest conveniences including FREE LAUNDRY. Lovely wall-to-wall carpets.
1-bedroom suites from $135

BARRINGTON MANOR
2174 CADBORO BAY RD.

New building in Oak Bay with wall-to-wall carpets, balcony, near bus stops and Willows Beach. Elevator and intercom controlled entrance. Some suites available with lovely parquet floors.
1-bedroom suites from $133
2-bedroom suites from $165

GRENADIER MANOR
1537 BELCHER AVE.

Luxury building located on a quiet street near bus, shops, and Jubilee Hospital. Spacious suites with rents below market value. Lovely carpets and balconies.
1-bedroom suites from $127
2-bedroom suites from $148

DON QUADRA APTS.
3244 QUADRA ST.

Excellent location in Saanich. Extra large suites with wall-to-wall carpets, and balconies overlooking the City.
1-bedroom suites from $125
2-bedroom suites from $155

WOODRIDGE MANOR
2230 CADBORO BAY RD.

New building only minutes away from bus, shops, and Willows Beach. Featuring lovely carpeted suites with all the up-to-date conveniences.
1-bedroom suites from $125

CAMILIN MANOR
1210 BALMORAL RD.

Brand new building with carpeted suite, balconies, elevator and controlled entrance. Walking distance to town.
Bachelor suites at $115.00
1-bedroom suites from $135
2-bedroom suites from $160

FOR MORE INFORMATION CALL
385-8771

OAK BAY
BRAND NEW
WINCHESTER COURT
1063 FOUL BAY ROAD
"The Building with the Courtyard"
—92 de luxe extra spacious suites
—Quality wall-to-wall carpeting
—Concrete floors, double walls
—SAUNA ROOM
—WORKSHOP
—RECREATION ROOM
—De luxe walnut kitchen cabinets
—Feature wallpaper, china shelves
—Coloured appliances
—Cushion floor kitchen and bath
—Generous living areas
—All suites include heat, cablevision, drapes, storage and free parking.
—Courteous resident managers.
ONE BEDROOM $128
BACH.—Avail. Oct. 1st $122
Call Mr. and Mrs. Bowiby, 382-5846
223-1063 Foul Bay Road.

"THE BRODERICK MANOR"
One block from the most beautiful waterfront in the world; good sea and mountain views from extra spacious suites.
These de luxe large suites contain:
—Quality wall-to-wall carpeting.
—Cushion floor kitchen and bath.
—Superior soundproofing (concrete floors and double wall insulation)
—De luxe walnut kitchen cabinets.
—Feature wallpaper, china shelves.
—Courteous resident managers.
FULL NOW—
Available September 1
ONE BEDROOM $140
Available October 1
TWO BEDROOM $168
This large new building contains all the modern luxuries, many more than the standard apartment.
Manager—Mr. and Mrs. H. Rush.
385-2559 — Suite 217, 500 Rithet

"THE ROYAL RICHMOND"
Near the Jubilee Hospital contains many outstanding features definitely making this building the best rental value in the area. All electricity cost included in rent.
BACHELOR SUITE $117
ONE BEDROOM $135
Manager — Mr. K. Cummings — 383-2254 — Suite 201, 1720 Richmond.

PARK PACIFIC APARTMENTS
For transportation to view above suites, call Mr. Bowiby, 382-5846.

"SIERRA VILLA"
547 NIAGARA ST.
CLOSE TO TOWN
PARK AND WATERFRONT
Call Our Congenial Mgr.
385-6590
G. & O. Holdings Ltd.
388-7331

CARNABY TERRACE APARTMENTS
Wall-to-wall, drapes, cablevision, free laundry, quiet atmosphere.
2-BR—$148.00
1-BR—$136.00
D. F. Hanley Agencies Ltd. 385-7761
A. S. Pelland 386-3779

OAK BAY
CLOSE TO VILLAGE
1 bedroom suite, $115 per month. Available immediately. Call A. F. Gower, 385-7707, Mears, Whyte and Gower.

THE GLENWOOD
Close to Sea — Parks and Town. Fully modern, bright airy suites available from Sept. 1st. $115 - $130. To view please call Resident Caretaker — 385-8250 or MONTREAL TRUST CO. 386-2111 L.35
1057 Fort Street

ROCK HEIGHTS VILLA, 742 Lampson Street, with heated indoor pool. 2-bedroom suite, $148 per month. Manager, 382-4130. Lansdowne Properties. 382-7111.

CAROLWOOD APTS., 1381 PANdora Ave. 1-BR. suite, $125. Phone 388-6625.
P. R. BROWN & SONS LTD.

1 AND 2 BEDROOM SUITES IN modern apartment block, between Fort and Pandora, Harrison House. 385-5811.

LARGE BRIGHT CORNER SUITE in modern block. 1 bedroom. $130 includes cablevision. 382-3869.

NEAR NADEN, 2-BEDROOM suite, heat and hot water included, $125. 479-2694.

2-BEDROOM SUITE, CLOSE TO stores, bus, etc., Reasonable. Phone after 6, 386-6158 or 386-3084.

200 APARTMENTS TO RENT, UNFURNISHED

TUDOR ESTATES LTD.
2030 Douglas St.
382-2721

THE FONTAINBLEAU and RICHLIEU
3159 and 3187 SHELBOURNE

These spacious apartments feature:
Wall to wall
Coloured drapes
Cablevision
Patios
Off street parking
Five minutes stroll to Hillside Shopping Centre
Bus service at door
Resident Managers
Corner suites available
1-Bedroom from $127
2-Bedroom from $157
Resident Managers
FONTAINBLEAU 592-4154
RICHLIEU 592-0554

MITCHELL OAKS
2065 OAK BAY AVE.

All the features of modern apartment living, shopping in the village and bus service on the corner. Your new resident managers are Jim and Madeline Baldock. Phone 384-7928.
1-Bedroom from $133
2-Bedroom from $165

CHARTWELL HOUSE
1343 HARRISON ST.

These apartments at modest rentals feature wall-to-wall, coloured drapes, away from main traffic yet close to bus transportation, off-street parking, cablevision.
1-Bedroom from $125
2-Bedroom from $153
Resident Manager 382-0863

THE PONDEROSA
1184 ESQUIMALT RD.

The convenient location of these apartments to shopping, bus, sports and scenic parks makes them very attractive to persons without transportation, one of the very few apartments in Esquimalt featuring elevator service.
1-Bedroom from $115
2-Bedroom from $145
Resident Manageress
382-6936

For free transportation to view any of these apartments phone Art Howard, office 382-2721, home 383-7002.

DIAMOND DEVELOPMENTS LTD.

COMPARISON INVITED
FEATURES AND VALUE
NEW APARTMENTS IN CHOICE LOCATIONS

ALL SUITES
Carpeted
Electric heat
Large balconies or patios
Cablevision
Thoroughly soundproof
On quiet streets
Carefully landscaped grounds with lovely trees
Larger buildings have exceptional recreational facilities
Adults only
No pets

KLEE WYCK—
1340 HARRISON

One bed, 2nd floor $123
One bed, top floor $137
Two bed, Sept. 1 $164
Res. Manager 388-5611.

WATSON MANOR—
1000 McCLURE

One bed, 3rd floor $134
One bed, top floor $145
Res. Manager 386-6457

MARY STUART—
1035 McCLURE

One bed, 1st floor $127
One bed, top floor $142
Res. Manager 384-8223

ELMWOOD TERRACE—
1399 STANLEY

OPENING SEPT. 1
One bed from $123
Two bed from $161
Office 388-6100

THE PRINCESS PATRICIA

701 and 703 Esquimalt Rd.

View the Blue Pacific and Inner Harbour from our Spacious Suites

— GE Appliances
— Cablevision
— Lounge
— Sauna
— Controlled Entrance
— Intercom
— Sound proofing
— Resident manager
— Child 2 and under welcome.

AVAILABLE NOW
IMMEDIATE OCCUPANCY

1 Bedroom suites from $128

Inquiries—9 a.m.-8 p.m.
Phone 382-2223.

VIEWING HOURS
1-5 EVERY DAY

Brand new, quiet apartment on a quiet street. All luxury features including wall-to-wall carpet and controlled entry. Suites are large and tastefully decorated. And we are only a few steps from Beacon Hill Park and the waterfront.
1 bedroom from $136
2 bedroom from $159

THE VALENCIA
980 Niagara (just off Douglas)
Resident Manager, 386-2943
Builders & Developers

DUNSMUIR HOUSE
831 DUNSMUIR ROAD

Large suites. Quiet seclusion in beautiful grounds with views of ocean, mountains, land, harbor.
AVAILABLE IMMEDIATELY
1—2-bedroom, carpeted $158
1—1-bedroom, carpeted $141
ADULTS ONLY — NO PETS
Resident manager 385-4943

NEW 1-BEDROOM, $120. COLwood-Langford. 477-2543.

200 APARTMENTS TO RENT, UNFURNISHED

BROWN BROS. ON BLANSHARD
386-9771 ANYTIME

RESERVE NOW AT
THE WYCLIFFE MANOR
1510 JUBILEE AVE.

No where else can you find this true rental value.
—Luxury carpets
—Lovely china cabinets
—Large balconies
—Elevator and controlled entrance
—Spacious vanity bathrooms
—Free laundry facilities
—Superior sound proofing
—Near bus, shops and Jubilee Hospital

One bedroom suites from $138
Call 385-8771 for free transportation.

84 SUITES — NOW OPEN
MARINA PARK APARTMENTS
2000 White Birch Road, Sidney
ON WATERFRONT
Shoal Harbor
Just North of Resthaven Hospital
1-bedroom suite, $135 to $185
2-bedroom suite, $165 to $275
Adults Only — No Pets
Resident Managers
MR. AND MRS. S. ARDEN
656-1616

REGENT TOWERS
415 Michigan
383-6216

Bachelor suite from $100
1-bedroom suite from $134
2-bedroom suites from $176

CHARTER HOUSE
435 Michigan
384-9923

1-bedroom suites from $134
2-bedroom from $172

VICTORIA'S FINEST
Hi-Rise Complex
North West Trust
386-3534

LORD AND LADY SIMCOE
THE SIMCOES
"Victoria's Prestige Address"
1 OR 2-BEDROOM SUITES
Available Now
Furnished or Unfurnished
VICTORIA'S LARGEST HEATED SWIMMING POOL AND SAUNA
—Washers and Dryers.
—Drapes.
—Sound proofing.
—Wall-to-wall carpet.
—Free outdoor parking.
—Recreation room, billiard table, etc.
—Lounge.
—Residence Managers.
—Cablevision.
—Controlled entrances.
440-450 Simcoe Street
385-3111

CASA DEL MAR
CASA DEL GRANDE
Richmond Rd. near Fort

This deluxe twin apartment block features:
—Wall to wall carpeting.
—Free laundry each floor.
—Mail delivery to suites.
—Extra soundproofing.
—Controlled entrance.
—Convenient location near hospital, shops and bus routes.

Available for immediate occupancy.
1 - bedroom suites from $125
2 - bedroom suites from $190
Resident Manager — 385-4250
Builders & Developers

DOES YOUR APARTMENT OFFER?
15½ acres of landscaped grounds on sheltered waterfront property. This is a bird sanctuary. We have — a small boat dock — heated swimming pool — hobby room — 4 playgrounds — badminton court — nursery school — Elementary and Junior High, 5 minutes walk — No traffic — 10 minutes to town.
AT THESE PRICES
2 Bedrm, family $137 to $144
2 Bedrm, adult only, from $130
Choice Suites Now Available
CHRISTIE POINT APTS.
385-0644 2951 Craigowan Rd.
No Pets

MARIFIELD PARK
562-6 Simcoe St.

Large, beautifully decorated apartments with sunken baths. 12x15 bedrooms and plush wall-to-wall carpets.
1 Bedrm. from $125
2 Bedrm. from $155
Adults only — No pets
Resident Mgr. 383-7628
Goward Developments Ltd.

THE HENRY HUDSON
576 SIMCOE STREET
Near Beacon Hill Park and Parliament

200 APARTMENTS TO RENT, UNFURNISHED

ORCHARD HOUSE

Victoria's Tallest
APT. BUILDING
Open for
Occupancy Now

Featuring:
Large panoramic view suites
Large deep balconies
Laundry rooms every second floor
Large automatic stoves and refrigerators
Heated swimming pool
Sauna bath and hydro therapy pool
Sun lamps
Pressurized halls
Covered parking
Sound proofing
Controlled entrance
Steel stud and plaster fire-proof construction
3 Elevators for fast service
Cablevision and FM
Large lockers
Wall-to-wall carpet or hardwood
Drapes
Walking distance to downtown
Adjacent to Parliament Buildings and Beacon Hill Park
Resident Manager in attendance to show these beautiful studio suites from $115
One-bedroom suites from $130
Two-bedroom suites from $170

Viewing hours
4 to 9 weekdays
9 to 9 Saturdays
and Sundays

647 Michigan

Phone 382-4650 or 383-9126

BROWN BROS. ON BLANSHARD
385-8771 ANYTIME

"BOWKER MANOR"
OAK BAY
2233 Bowker Ave.

ONLY A FEW ONE BEDROOM SUITES LEFT IN THIS QUIET LOCATION.
—Rents from $140—
—(With Hydro Included)—

All suites have wall-to-wall carpets. Balconies. Ample parking. Close to shopping and bus line. Resident Manager 592-3168.

CASA DEL RIO
1535 Jubilee Ave.

Be sure to see this attractive block situated on a quiet street, close to bus, shops, hospital.
Featuring:
—Ample parking for 2-car family.
—Controlled entrance.
—Mail delivery to suite
—Superior soundproofing
—Wall-to-wall carpet
—Free cablevision.

1-bedroom suites $129-$138 also, one only 2 bedroom at $150.
Resident Managers, 386-4374
Builders and Developers

P. R. BROWN RENTALS

"SECLUSION"

Overlooking Gulf Islands on the seafront, we have luurious two-bedroom suites available in the

HAMPSHIRE HOUSE
1159 BEACH DRIVE

Two-bedrooms, 2 baths, plus fireplace, from $315

P. R. BROWN & SONS LTD.
762 Fort Street 385-3435

RIDGE APTS.
2120 RIDGE RD.
Very attractive 1-bedroom suite avail. complete with carpets, cablevision, etc., $120. Babies welcome. To view please call Mr. Krieger, 384-4937.

VANCOUVER VILLA
710 VANCOUVER STREET
5 minute walk to town. All modern ammenities in this block, 1 bedroom — $130 and $135; 2 bedroom — $150; bachelor — $95. Resident Manager, 384-9496, G. & O. Holdings, 388-7331.

MODERN 1-BEDROOM, GROUND floor, suite. Bright pleasant kitchen and dinette, good size living room and bedroom. Very nice home for middle-aged or retired couple. Short walk to Beacon Hill Park, 1st or 15th Sept., $95. 384-2720.

CHATEAU ROCKLAND APT.
1025 LINDEN AVE.
1-bedroom suite from $120, includes cablevision, drapes, wall-to-wall carpeting and parking, laundry facilities, walking distance to town. Resident manager, 384-1004 or 386-3892.

CAPTAIN COOK APARTMENTS
1025 Sutlej 383-5766, 592-9516
—2 bedrm., top floor, $165. W-to-W carpet, balcony, drapes, cablevision, intercom, etc. Beacon Hill Park and Fairfield area. Adults. No pets.
Inquire about our bonus!

GLENCARIN APTS.
477 Superior St.

1-bedroom, $125.
2-bedrooms, $170.
Phone 592-2218.

TWIN HOLLY APTS.
476 LAMPSON
Spacious 3-bedroom suite, available immediately. Heat, hot water, cablevision and parking incluued. $180 per month. 385-2269.

DE LUXE 2-BEDROOM, PRIVATE entrance, range, fridge, cable, utility room, wall-to-wall carpet, and drapes, $130. Child welcome. 382-4946.

KINGSWOOD APTS.
2552 Vancouver St.

Bachelor, $105.
Phone 592-2218.

MT. EDWARD APARTMENTS
September 1st, 2 bedrooms, newly decorated, laundry, parking, 3 blocks from town. Adults only. 388-8818.

NEAR BEACH. 3-ROOM APARTment. Fridge and stove, light and heat included. $100 per month. 385-5420.

ROYAL REEF APARTMENT
640 DALLAS RD.
1-bedroom, $130. Cablevision, sauna, laundry. 385-3839.

AVAILABLE SEPTEMBER 1, 1-bedroom suite, desirable location, can be seen by appointment. Adult couple only, no children, no pets. $105 per month. 383-8188, 384-5473.

LARGE 1-BEDROOM WATERfront suite, available 1st September $140. Sea Cliff Lodge, 636 Dallas Road. 385-3839.

LARGE 4-ROOM SUITE, STREET level, stove, fridge, hot water, heat supplied. Hillside-Quadra. Adults. 388-6950.

1 BEDROOM, $110, FREE CABLEvision, heat, water and parking. 1251 Pandora. 388-9097.

PARK TOWER, VANCOUVER ST. (Behind Cathedral). 2 bedrooms. Spacious. $135. 388-4311. Royal Trust.

OCTOBER MANSIONS — FORT - COOK. Spacious 2-bdrms. 2nd floor. $110. Royal Trust — 388-4311.

BEAUTIFUL APARTMENTS, close to town, adults only, pets welcome. 383-4304.

OCEAN FRONT. 1-BEDROOM suite. $115. No pets. 628 Dallas Road.

200 APARTMENTS TO RENT UNFURNISHED

P. R. BROWN RENTALS

P. R. B.

$113

Rosewood Apts. — 2558 Quadra St.; Top Floor; 1-BDRM. suite. Phone 386-7651.

$115

Grant Heights Apts. — 1265 Grant St.; 1-BDRM. suite; Phone 385-0348 evenings.

$119

Sunridge Apts. — 1244 Balmoral Rd.; 1-BDRM. suite; Phone 383-5555.

$120

Mountain View Apts. — 614 Esquimalt Rd.; 1-BDRM. suite; Phone 385-4195.

$124

Carolwood Apts. — 1381 Pandora Ave.; 1-BDRM. suite; Phone 388-9625.

$122

Senator Apts. — 1764 Oak Bay Ave.; 1-BDRM. suite; Phone 386-3062.

$125

Elmbrook Apts. — 1471 Fort St.; 1-BDRM. suite. Phone 385-9898.

$128

Oakview Manor — 3420 Quadra St.; 1-BDRM. suite; also BACHELOR, $118; 2-BDRM, $170; children welcome; Phone 388-6868.

$133

Villa Royale — 964 Heywood Ave.; 1-BDRM. suite; Phone 383-9333.

$139

El Mirador Apts. — 777 Cook St.; Top Floor; 1BDRM. suite; Phone 385-2530.

$180

Burdett Manor — 1065 Burdett Ave.; 2-BDRM. suite (all included); Phone 386-1912 or 386-2638.

$315

Hampshire House — 1159 Beach Dr.; Luxurious 2-BDRM. suite; 2 baths and fireplace; Phone 386-6222.

P. R. B.

P. R. BROWN & SONS LTD.
762 Fort Street 385-3435

UNIVERSITY BUS LINE
1678 FORT ST.
ROYAL SOVEREIGN
EXTRA LARGE ROOMS—
ROOF TOP
OBSERVATION LOUNGE
SAUNA BATH
1-Bedroom—$125
Resident Caretaker—382-9064

1660 FORT ST.
KING ARTHUR
Ideal for retired or semi-retired, hardwood or wall-to-wall
1-Bedroom—$125
2-Bedroom—$160
Resident Caretaker—384-7626

2150 CADBORO BAY RD.
DAYMER
2-Bedroom—$130
Contact Suite 36—592-0105

1653 OAK BAY AVE.
PARK AVENUE APTS.
Spacious, quiet
1-Bedroom—$135
Resident Caretaker—385-7872

4781 ROCKLAND AVE.
ROCKLAND HEIGHTS
1-Bedroom—$125
2-Bedroom—$150
Bachelor—$100
Resident Caretaker—386-6349

A. Bernard & Co. Ltd
635 Fort Street 384-9335

YOU MOVE—WE PAY
(for limited time only)

ALL OR MOST OF MOVING COSTS. Compare the rents of these new spacious suites. Discuss with manager re other savings.
1-BDRM. FROM $125
2-BDRM. FROM $142
Furnished suites available
Haven Villa - 656-4827
10025 RESTHAVEN DR.
SIDNEY

WEYBRIDGE MANOR
160 Government Street
VIEW THIS QUIET, LUXURIOUS, conveniently located apartment. 1 and 2-bedroom from $122-$165.
ALL MODERN FEATURES INCLUDING:
W-W Carpet.
Coloured Appliances.
Free Laundry Facilities.
Cablevision.
Ample Parking.
See Mrs. Campbell, resident Mgr. 385-6664 or call
CONCORD REALTY LTD., 388-5471.

QUEENSWOOD ARMS
Corner Cook and Richardson. Available immediately, luxurious 1 and 2-bedroom suites from $132-$150.

FEATURING
PRIME LOCATION—Bus stops at door, attractive wall-to-wall carpets, modern coloured appliances, controlled entrance, congenial resident manager and more.
To view, see Mr. Bone, 386-6086 or call
CONCORD REALTY LTD., 388-5471.

ON THE SEA, SAXE POINT AREA, recently refurbished, spacious plus tower bedroom sun porch, conservatory, garage, etc. Surrounded by trees and garden. Especially suited to professional or active retired people. $215 rent includes heat, water and all garden maintenance. Available for viewing and lease, Sept. 1st. For appointment reply Victoria Press, Box 207.

MADRONA MANOR
1955 Ashgrove St.
1-Bedroom Suite, $130
Free laundry and cablevision, all modern conveniences. Neat hospital, shops and bus. Res. Manager, 385-0992, 382-8096.

CROFT HOUSE
128 CROFT ST.
1-BEDROOM SUITE, $131
2-BEDROOM SUITE, $155
Fully modern, close to shopping, park, Parliament Buildings and sea. Res. Manager, 382-8096.

LANGFORD
1-bedroom and bachelor suites, ranges, fridges and drapes supplied. 478-4446.

COSY 1-BEDROOM APARTMENT, ground flqor, recently redecorated, garage, private entrance, fireplace, close in, $125. 383-1202 after 6 p.m. or 382-2085.

COLWOOD
Two-room suite. Fridge and Stove. Available. Rent $65.
B.C. Land, 922 Government St. 388-5555.

BELMONT TERRACE
1080 Belmont at Fort

1-bedroom, $125
2-bedroom, $160.
Phone 592-2218.

Burdette Ave.—1-Bedroom suite with stove and fridge. Available 1 Sept., $105.
Rental Agents 385-2481
Evenings George Randall—477-4280
Swinerton, Stewart Clark, Ltd.

CAMELOT APARTMENTS
3820 SHELBOURNE
NEAR UNIVERSITY
De luxe 2-bedroom, adult, no pets. $152. 477-4320.

Main floor, 2-bedroom suite — Tweedsmuir Mansion facing Beacon Hill Park. $150 per month. Mr. Custance 385-2481
Swinerton, Stewart Clark, Ltd.

$110, 1 BEDROOM, MODERN building. Bay-Cook area, free parking, laundry and cablevision. Adults. No pets. Sept. 1. 385-7025.

CAVALIER APARTMENTS, 1400 Camosun. 1-Bedroom suite, $125. Modern block. Walking distance. Adults only. 384-2819.

200 APARTMENTS TO RENT, UNFURNISHED

BURNSIDE GARDENS
3622 TILLICUM RD.

AVAILABLE

2-bed suites, $150.
3-bed Town house, $170.

Colored appliances, double plumbing, heat, water, cablevision, individual washer and dryer. Large Swimming pool, playground. Children welcome.

LOOKING FOR A QUIET ESCAPE?
"MONTE CARLO"
1030 Pendergast Street

Bachelor	$110—$118
1 Bedroom	$125—$145
2 Bedroom	$155—$165

Don't Wait, Call
Res. Mgr. 384-1044
G. and O. Holdings Ltd. 388-7331

SIDE BY SIDE 1-BEDROOM SUITE near Beacon Hill. Fireplace, garage, $120. 388-4528.

1-BEDROOM APARTMENT. HEAT, water, cablevision free. $98. 1479 Fort St. 386-8350.

OCEAN FRONT. 1-BEDROOM suite. $115. No pets, 628 Dallas Road.

1 BACHELOR SUITE, PARTLY furnished, 1st floor. $95. 1-bedroom suite, second floor, $95. 388-5941.

1-BEDROOM SUITE, MAIN floor, stove, fridge, $105. Please phone after 5, 382-5010.

BEL AIR APARTMENTS, 235 Cook St., 2-bedroom suite, adults, $125. 385-2673.

GEORGIA MANOR—SIDNEY
2-bedroom suite, available Sept. 1. $131.25. 656-4659.

1-BEDROOM SUITE, HEAT, stove, fridge, parking, Gorge area, Adults 386-0686.

CARIBBEAN APTS.
1940 Fort St. Phone 592-9516.
1-bedroom suite, $120.

JAMES BAY AREA, 1-BEDROOM upstairs suite, with fireplace, $80 a month. 382-2787.

LARGE 3-ROOM SUITE, GROUND floor, stove and fridge, Fairfield middle-age couple. 592-2365.

1 LARGE BEDROOM UPSTAIRS suite, fridge, stove, heat and water included. Adults only. 385-6435.

OCTOBER 1ST. FOR QUIET RETIRED lady, non-smoker, clean. $80. 383-5552.

1 BEDROOM STOVE, FRIDGE, carpets, utilities included. $125. No children, 384-6663.

ONE-BEDROOM SUITE. ESQUIMALT area. $120. 385-4846.

DE LUXE 1-BEDROOM SUITE Adults. no pets. 386-6453.

$85. TWO 1-BEDROOM APARTments, 390 Moss. 384-7156 after 6.

201 APARTMENTS TO RENT, FURNISHED

VISITORS
TOURISTS
1 or 2-bedroom suites by day or month. Fully and beautifully furnished. Central. Harrison House, 1417 Harrison. 385-5911.

AVAILABLE — 1ST SEPT. Attractive, well furnished 2 BR—1 BR and bach. Units all with modern kitchens, W-W carpet, color TV on cable. All utilities included. Rates by Week or Month.
Call CRAIGFLOWER MOTEL 384-6330.

AVAILABLE NOW
$122—Modern 3½ rms, 4-pce. bath, elec. fridge and range plus main furniture, cablevision hookup, heat, h. water, laundry, ocean views. Married adults only.
Dickie Agencies Ltd.
919 Fort Street 386-6754

CROFT HOUSE
128 CROFT ST.
1-BEDROOM SUITE, $160
Fully modern, close to shopping, park, Parliament Buildings and sea. Res. Manager, 382-8096.

425 WILSON ST. APARTMENTS. One 1-bedroom suite. Lovely view. Small baby welcome. Available Sept. 1. $93 per month. Also, 1 bachelor suite. Private entrance. $86. 385-8137.

SUB-LET FOR 6 MONTHS, 1-bedroom apartment. Middle-age person or couple only. Ground floor. Oak Bay Ave. 388-9580 after 6.

FOR PERSONAL SERVICE
In finding duplexes and suites at reasonable rates Please call
OCEAN COVE RENTAL SERVICE
383-5310 479-4422

LARGE BRIGHT SELF-CONtained suite, near Fairfield Shopping Plaza, mature working person, $90 includes heat and water. 385-2908.

DE LUXE, SPACIOUS AND COMfortable furnished 1-bedroom apartment, $10 a day or $60 a week, monthly and yearly rate. Call 592-9516, 477-4434.

FURNISHED APARTMENT, YOU supply the apartment, we rent the furniture. 3 rooms for $25 per month. Standard Furniture, 737 Yates Street. 382-5111.

3 ROOMS UPSTAIRS, 4-PLEX, balcony, T.V., private bath. Close to bus. Adults or working couple, $105. 1418 Fernwood. Phone 383-6868.

SOMEONE TO SHARE 2 FURnished bedrooms, near ocean, in duplex, pensioners preferred. 386-3601.

LARGE, BRIGHT 1-BEDROOM suite, walking distance, semi or retired people, $98. Unfurnished, $85. 477-2833, 384-0947.

NEAR JUBILEE HOSPITAL. Large 1-bedroom suite. Nicely furnished, $145. September 1st. 592-2367.

BASEMENT SUITE, FURNISHED, suit working lady or gent, close to shops and bus. Available Sept. 1st. 383-2504 after 6.

AVAILABLE SEPTEMBER 1ST and 10th, furnished suites. Share bath. Girl students welcome. 383-3891.

JUBILEE DISTRICT, NICELY furnished, self-contained suite, suitable for 3 clean reliable business ladies. 2002 Richmond Rd., 382-0603.

LINDEN AVENUE, LIVING ROOM, kitchen, washroom, in basement, working lady preferred. $75. 592-2238.

WANTED—RESPONSIBLE YOUNG man to share apartment with same in Sidney. 656-4824.

SELF-CONTAINED 1 BEDROOM, $80 a month. Mature working lady or couple. Central. 1508 Fernwood.

FULLY FURNISHED BACHELOR suite at 1778 Lansdowne. Apply at 3584 Richmond.

DE LUXE 1-BEDROOM SUITE, $145 .Gorge Vale Apartments, 1180 Colville Rd. 383-3139.

CANADIAN CREST MOTEL, 479-9002. Spacious apartments. Cablevision. Weekly rates.

VIC WEST COMFORTABLE roomy suite, ground level, suit older man. Available now. $75. 382-2038.

LARGE 1-BEDROOM SUITE. Responsible married couple. Gorge West. 386-8675.

BACHELOR SUITE, OWN ENtrance, close to University bus. 383-4286 after 7.

ATTRACTIVE, COMFORTABLE bachelor suites, Close-in. Michel Angelo. 382-7995.

CHILDREN AND PETS WELCOME. Redecorated 1 and 2 rooms units, $65. 386-9309.

NEAR ST. JOSEPHS. PRIVATE bath, entrance. Quiet. 384-0120, after 10 a.m.

3 ROOM SUITE, CONVENIENT location, quiet area, all utilities, $65. Adults. 1330 Rudlin. 385-4533.

SELF-CONTAINED BASEMENT suite, Esquimalt-Gorge waterfront, utilities included, $95. 384-8678.

BACHELOR SUITE, HEAT, water, cablevision, free. $98. 1479 Fort St. 386-8950.

LARGE 1-BEDROOM SUITE, newly decorated, all utilities paid. Adults only. 477-3622, after 5.

3-ROOM SUITE, MAIN FLOOR, Belmont. 477-2853.

1-BEDROOM SUITE, CLOSE TO Naden and Dockyard. $130. 386-8126.

201 APARTMENTS TO RENT, FURNISHED

BACHELOR SUITE, $95. NEAR arena. Adults. 382-3720.

SOUTH FAIRFIELD. HEAT, water included. 656-4894.

ROOM AND KITCHEN. ON Quadra. $65 per month. 382-8421.

203 APARTMENTS WANTED

APARTMENT WANTED BY widower in private home. Basement suite with bathroom, kitchen facilities. Willing to assist in garden upkeep. Victoria Press, Box 201.

QUIET RELIABLE WORKING widow with 2 neutered housebroken cats desires unfurnished self-contained suite by 30th September, $65 or nearest offer. 384-2426.

WORKING MOTHER, 23, 11-month-old child, looking for working mother to help find and share apartment and babysitter. 382-3300.

BRIGHT, CLEAN BASEMENT suite for working mother and 10-month son, $60-$80 a month. 652-3053 after 6.

WORKING GIRL REQUIRES 2 OR 3 room unfurnished suite. Rent up to $85 month. 382-2680.

206 DUPLEXES TO RENT

ESQUIMALT
3 BR. SxS duplex with range, fridge, auto washer, auto dryer, drapes, w-w shag rug in L.R., cablevision. Rent of $185 per month with annual lease, includes water.
Call J. Elly—385-2588 or 383-4291
Rithet Agencies Limited

206 RAYNOR $155
2 BR., stove, fridge, w-w carpet.

JACKLIN ROAD $175
3 BR., 1½ baths, landscaped and fenced yard, w-w carpet. Call DON STRIPLING, 386-1361.
Canada Permanent Rentals

WATER FRONT VIEW
AVAILABLE SEPT. 1ST.
VIEW ROYAL DUPLEX
1 BR, W-W carpet, Patio, Fridge and Stove — $135 Mo. including heat and light.
CONCORD REALTY LTD. 388-5471

UNIVERSITY AREA, DE LUXE near new, 2-bedroom, full basement, drive-in garage, drapes, fireplace, available 15 September, $175. 477-3728.

LOVELY 2-BEDROOM MODERN duplex. Large living room, venetian blinds, garage, close to schools, bus and town. $130 monthly. 385-8052 weekends or after 5 weekdays.

REDECORATED 2-BEDROOM upper suite, self-contained and own entrance, $125. Including heat and water. 477-4531.

UNIVERSITY AREA, 2 BEDrooms upstairs, 2 down. Bathroom and shower downstairs. Available Sept. 1. 385-6943.

1742 FORT STREET, 3 BEDROOMS upstairs or 2 downstairs. Fridge and stove included. Available now. 382-6726.

LARGE 3 BEDROOM, OIL-Omatic heat, electric stove, available September 1st. $165. Drive by 2819 Admirals Rd. To view call 384-9793.

Harrison St. — Upper Duplex
Spacious 1-bdrm — $115
Royal Trust — 388-4311

3 BEDRMS, OIL-O-MATIC HEAT, stove, fridge. Available September 1st. $130. 478-4022.

1 BEDROOM LOWER DUPLEX, available Sept. 1. $80 per month. Phone G & O Holdings. 388-7331.

4 ROOMS, STOVE AND FRIDGE, heat and water included. $125. 388-4882, 386-3648.

AVAILABLE SEPTEMBER 1. 1-bedroom duplex, stove, fridge, heat, ablevision, garage, $125. 479-4368.

SXS DUPLEX, 3-BEDROOM apartment, near shops and school. $130. Mr. Bacon. 385-2458.

FURNITURE, HEAT AND WATER supplied, $95. Central. 384-2750 Vacant.

BRAND NEW 3-BEDROOM, UNIversity area. $180 per month. 382-4686.

LOWER DUPLEX OFF OAK BAY Ave. Some furniture. 386-8520.

$120, ESQUIMALT. 2-BEDROOM, side by side. Near school. 385-4750.

NEW SIDE BY SIDE, 2 BEDrooms, near schools, $185. 384-0912.

1 LARGE BEDROOM DUPLEX, $75. Langford. 478-4022.

210 HOUSES TO RENT, UNFURNISHED

2 WATERFRONT HOMES
AVAILABLE IMMEDIATELY
8965 Lochside Drive, North Saanich. 5 rooms and basement. $160 per month.

5055 Cordova Bay Road. 4 rooms and built-in basement. $225 per month.

1117 ROCKLAND AVENUE
Spacious 3-bedroom home available immediately at $290 per month.
Swinerton, Stewart Clark, Ltd.
Rental Agents 385-2481

FOR RENT
Clean, charming, easy to maintain home in Fairfield. 2 Bedrooms on the main floor, one in the basement. Stove and fridge. $150 per month. Call PETER BARDON 386-6231. Island Pacific Realty Ltd. two thirty three

FAIRFIELD—AVAILABLE NOV. 1
Lovely, spacious, 2 bedroom bungalow. Wall-to-wall carpeting — deluxe kitchen with fridge and stove. Automatic washer and dryer, rumpus room, fully equipped. Oil heat. Rent $200 p.m. to responsible adults. A. Bernard and Co., Ltd., 635 Fort Street. 384-9335.

AVAILABLE TO RIGHT PARTY, Sept. 1st, 15th, or 30th, 5-6 bedroom family home, or could be leased for boarding house. Close to all services. Older, but renovated to as new. OOM heat. 2 baths. Deposit will hold now. $225 month. 382-1194, 478-1501.

WATERFRONT
Panoramic views. Seclusions. Six-room stucco bungalow situated in a choice area overlooking the sea and Islands. Rent $300.
B.C. Land
922 Government St. 388-5555

RENT WITH OPTION TO BUY. 3-year-old 3-bedroom, post and beam with 1½ baths, fireplace, family room, full basement, half-acre lot, $200. Owner will show Sat., Sun., Mon., 2102 Weiler Ave., Sidney.

132 ONTARIO ST. — 2 BEDROOMS — $110
2826 Sooke Rd. (close to Glen Lake Centre) — 2 bedrooms — $125.
G. CHAN, 386-2955, 382-9416, Mayfair Realty Ltd.

MODERN 3-BEDROOM HOME ON ½ acre. Separate dining room. Full basement, rumpus room, separate garage, oil heat, drapes, $175. Available Sept. 7. 1 year lease. References please. 478-2574.

900 Admirals Rd. — A good 4-bedroom home. Available immediately — $175.
Rental Agents 385-2481
Evenings George Randall—477-4280
Swinerton, Stewart Clark, Ltd.

OAK BAY, OFF LANSDOWNE, finest view, easy distance schools, university, 3 bedroom, stove and fridge. Living, dining room carpets, drapes. Available now. $345. 1-year lease. Victoria Press, Box 610.

AVAILABLE IMMEDIATELY
3 BR older home in Fairfield area. Rent $135 mo.
388-5096.

3 BEDROOMS, FULL BASEMENT, rent for 2 months, Sept. 1-Oct. 31, 1970. $125 a month. 590 Tait Street. 479-4916.

2-BEDROOM HOME ON RANCH, waterfront. Duncan-Maple Bay area. Mature adults or couple with young baby. 746-5897.

NEW 3-BEDROOM, FULL BASEment, side by side duplex, $165 per month, quiet no through street, South Sidney, 652-2808.

303 ARNOT ST. 2-BEDROOM FULLbasement house in Gorge area. Newly decorated throughout. $150. 477-5597.

BACHELOR SUITE IN MODERN block near Legislative Building, rent includes utilities. 383-3114.

MODERN 2-BEDROOM HOME, quiet location with view. No children, no pets. $175. 479-6540.

3-BEDROOM ON QUIET CUL-DE-sac. 1-year lease. $195. 907 Rowils Cres. (off Jacklin Rd.). 478-6816.

2-BEDROOM NON-BASEMENT home in Colwood. 1 year lease at $165 per month. 477-8091.

GORGE AREA, 3 BEDROOMS, near school and shopping, available Sept. 1. 388-4176.

4-BEDROOM HOME, $150. CLOSE to Mayfair. 479-1102.

210 HOUSES TO RENT, UNFURNISHED

P. R. BROWN RENTALS

DOWNTOWN—$175
933 Meare St. — owner renovating 3-BR. home with fireplace, gas range, available Sept.

UPLANDS—$300
Family tudor style 3-BR. home, 1½ baths, living room and den, each with fireplace, separate dining room, large bright modern kitchen, spacious grounds, located in one of Victoria's finest residential districts.

Rental Agents:

P. R. BROWN and SONS LTD.
762 Fort Street 385-3435

3 OR 4 BEDROOM, MODERN bungalow, full basement, carport. Sacred Heart School area, $175. 479-7547.

FAIRFIELD. 4 BEDROOMS. $175. Children welcome. Fridge, stove. Available Sept. 1. Apply 1169 Oscar Street.

OAK BAY 2020 FREDERICK NORris. 5 bedroom, available Sept. 2. $375 month, 1 year lease. 592-6169 for appointment to view.

LANGFORD. 2856 LEIGH ROAD. 2-bedroom split-level. $135 per month. Available Sept. 1. 384-0613.

1-BEDROOM SELF-CONTAINED cottage. View Royal. $100. Available Sept. 1. 479-7406.

3-BEDROOM. EXCELLENT AREA. Close to schools, bus. To view call 479-6152, after 5 p.m.

211 HOUSES TO RENT, FURNISHED

ON SHAWNIGAN LAKEFRONT. Comfortable 2 bedroom, fully modern home. Available now for remainder of summer season. $125 per month. Reference required. Lansdowne Properties Ltd., 592-7111.

FOR RENT, 6 MONTHS OR LESS, furnished 2-bedroom home, beautiful view overlooking the Straits. Beacon Hill Park and city. No gardening, apartment living. 384-8826.

1 AND 2-BEDROOM UNITS FOR rent. September 1st. $125, $150 monthly. All utilities included except linen. 478-3333, Crown and Anchor Motel.

TWO YOUNG BUSINESSMEN WILL share luxury waterfront home, close in, with young business or professional man. 477-5719 between 6-7 p.m.

$150. 2 BEDROOM FULLY furnished. Available October 1st. Located in Cloverdale area. References required. 1 year lease available. 386-2366.

4 BEDROOM FULLY FURNISHED family home in excellent residential area. Suit UVic professor etc. Martin Agencies Ltd. 386-6365.

2-BEDROOM FURNISHED HOUSE. 9 to 10-month lease. Cedar Hill Golf Course area. Available Sept. 1. 386-1037.

SMALL FURNISHED COTTAGE for rent. Water included. Suitable for working couple or single person. Apply 2555 Millstream Road.

WANTED: 2 OR 3 BEDROOM home. Close to school and bus. Maimum $150. 478-1245.

3-ROOM CABINS, $55-$70 A month. No pets. 478-6083.

212 HOUSES WANTED TO RENT

LET US RENT YOUR HOUSE. WE have clients waiting for two and three-bedroom homes. We offer good management, careful tenants and reasonable rates.
PEMBERTON HOLMES LTD.
384-8126

WANTED TO RENT BY 1 SEPT., single dwelling — 3 bedrooms, dining room. Approx. $175. 1-year lease. Preferably in Sidney or North Victoria area. Very reliable couple with 14-year-old boy. Victoria Press, Box 184.

IF YOU CANNOT SELL YOUR home, we have reliable tenants waiting to rent. Phone Mr. Keen, Borman Investment Co. Ltd., 386-9212.

WANTED BY QUIET BACHELOR, 55 years of age, 1-bedroom cabin or cottage, Oct. 1 till June 30. Unfurnished or furnished. Within 15-mile radius. 383-6628.

YOUNG COUPLE DESIRE INexpensive rental. Can repair if necessary. Two bedrooms preferred. 386-6594.

URGENT, FAMILY OF 4 REquires 2 or 3-bedroom house or duplex by September 1. $120-$130. 592-4968.

FURNISHED 1-BEDROOM cottage within 15 miles of Victoria. 652-1551, Mrs. Hale.

Low rental houses - suites urgently needed, furnished or unfurnished. HOUSING REGISTRY — 386-2704

WANTED—COTTAGE AT SHAWnigan Lake for young man working in district. 479-3101.

WANTED 3-BEDROOM HOUSE for family of 5, Sidney area, reasonable. 656-1929.

CABIN IN THE COUNTRY wanted. 382-0857.

215 HALLS, WAREHOUSES, STORES AND OFFICES TO RENT OR WANTED

OFFICES — RETAIL
MODERN SPANISH DESIGN

CORNER OF CALEDONIA AND JULIA STS. BETWEEN QUADRA AND BLANSHARD

Just completed. It's new. It's an area people see often and don't forget. Oodles of parking in immediate area. Close to Arena. Curling Rink, New Proposed Swimming Pool. Ideal professional building. 840 sq. ft. on ground floor. Mall entrance to second floor has 2000 sq. ft. plus. Reasonable lease costs to acceptable covenant. Call:

TERRY MANN
385-7761
—D.F.H.—

BROWN BROS. ON BLANSHARD
385-8771 ANYTIME

NOW AVAILABLE AT
LAKE HILL VILLAGE
820 SQ. FT.

Excellent store or office space, ground level. Just within the three-mile circle. Loads of customer parking. $200 per month.
For Viewing or Information
Call
385-8771, anytime

CORNER LOCATION
1200 sq. ft. floor area, 80 ft. window display area. Located at the corner of Broughton and Langley St. Suitable for wholesale retail location — store — offices etc. Heating included. Rent $300. B.C. Land, 922 Government St., 388-5555.

AIR CONDITIONED PRESTIGE
Office space, 300 ft. and up. International House, 880 Douglas Street. Also Bank of B.C. Building, 700 Block Fort Street. Some downtown retail space also available. Yorkshire Trust Company. 384-0514.

GROUND FLOOR
COMMERCIAL SPACE
"Oak Bay Mall," 2025 Oak Bay Ave. Suitable for medical or professional offices, boutiques or specialty shops; will design and create interior to suit. Park Pacific Apt., Ltd. 388-5491.

YOUR CHOICE
1500 sq. ft. of space consisting of 5 areas in the 800 block Fort Street, rent the area you need. Bright and newly renovated. Double washrooms. Reasonable rent. 388-6228.

DOWNTOWN. STREET LEVEL office accommodation approx 700 sq. ft.—(3 offices) plus 150 sq. ft. enclosed basement storage. Available immediately $225 mo. F. N. Cabeldu Ltd., 388-7174.

NEAR MAYFAIR, 1400 SQ. FT., heated warehouse. Large adjoining office. Outdoor fenced locked area. Reserved parking $250 month. Available Sept. 1. 388-6688.

1500 SQ. FT. CHAPEL BUILDING at 1603 Hawthorne with spare parking lot, $125 month with option to purchase. Building in good repair, oil-o-matic furnace. 477-6623.

PARTIALLY FURNISHED OFFICE suite for rent. Ground floor. Downtown corner location. Undercover parking. $130 month. 385-0991, evenings 383-1834.

230 PERSONAL LOANS AND INSURANCE

"INTERIM LOANS"
(SHORT TERM)
—Money to pay bills
—To build a new house
—For a new car, a trip,
AND
"LONG TERM LOANS"
1ST AND 2ND MORTGAGES
from 10 per cent per annum, payable over 25 years
$3000 — $26.84
$5000 — $44.73
$10,000 — $89.45
If you need money for any reason, call now
382-9111
INVESCO REALTY LTD.
1800 Blanshard St.

IF YOU NEED MONEY FOR ANY REASON

Amount	Monthly Payment
$2,000	$23.64
$4,000	$47.27
$6,000	$70.90

Examples based on amortization up to 15 years.

AVIS, 1394 Hillside
Days, 386-9715
Anytime, 386-9046

HOME BUILDERS, RENOVATORS, or tradesmen, if you need money for interim or short terms, to get your building to conventional mortgage stage, call me, immediate attention and decision. Tom Johnstone, 652-3189.

I HAVE MONEY FOR YOU MR. OR MRS. HOMEOWNER. CALL ME, K. M. JACOBSEN AT 386-7566

WILL LEND $2000 TO $8000 ON 1ST or 2nd mortgages, quick cash, Tom Johnstone, 652-3189 anytime.

233 MORTGAGE LOANS AND INSURANCE

2nd MORTGAGE LOANS
FROM PRIVATE FUNDS
WITHOUT BONUS
At a fully-disclosed and reasonable interest cost chargeable only from the date of loan to the day of payoff.
WE CAN USUALLY OBTAIN A HIGHER PRICE for your second mortgage or agreement. VICTORIA and UP-ISLAND. Your document can be appraised for immediate sale for cash without obligation or I will arrange a loan against this document to save you money if this plan is best for your circumstances.
COUNTRY, UP-ISLAND AND GULF ISLANDS MORTGAGES
REFINANCING A SPECIALTY
VACANT LAND AND LAND DEVELOPERS LOANS ANYWHERE
Please call Mr. Thomas at
DOUGLAS HAWKES LTD.
990 blanshard st.
364-7128 Res. 479-6382

MORTGAGE LOANS
Low Rates
Quick Decisions

We are the Mortgage Specialists. Phone Us For Diplomatic Service.

Embassy Investments Ltd.
727 Johnson St. 385-5702

!!! MONEY !!!
Money to loan, to buy, build, remodel, or refinance. Mortgages, agreements for sale purchased and sold. Interim money available. We loan in all areas. Money available for apartment and commercial projects. Quick, confidential. considerate service.
Call us now, 388-5561.

Mortgage Department
BOULTBEE, SWEET
REALTY LIMITED
Yorkshire Trust Affiliate.
737 Fort Street. 388-5561.

MONEY AVAILABLE
If you require a loan we have the following amounts available for First Mortgages at competitive interest rates: $5,000, $6,000, $7,000, $8,000, $10,000 $12,000, $15,000, $20,000.

P. R. BROWN & SONS LTD.
762 Fort Street 385-3435

For any type of Real Estate Mortgage loan see our ad in above column. 382-9111.
Invesco Realty Ltd.

CASH FOR YOU
If you have sold your home and are carrying an agreement for sale or second mortgage and would like your cash out now, we have cash for you. 385-6741 anytime. J. Donald Smith Ltd., 848 Fort.

WANTED
Mortgages and Agreements wanted. American investor is waiting to buy. The value of your mortgage paper has increased in recent weeks. Call today and receive all cash. L. E. KIRK, F.R.I., Mayfair Realty Ltd., 386-2955 anytime.

MORTGAGE LOANS
First mortgages available up to any amount at current interest rates. Quick decisions.
BROWN BROS. AGENCIES LTD.
1125 Blanshard St 385-8771

MONEY TO LOAN ON MORTgages. Quick decisions. Also agreements and mortgages purchased for cash. See us for top price.
A. BERNARD & CO. LTD.
635 Fort Street 384-9335

INVESTORS
FOR WELL-SECURED
GOOD-YIELD MORTGAGES
CALL 652-3063

I BUY
Second mortgages or will write new first or second mortgages. Private investor, 477-4397 anytime.

233 MORTGAGE LOANS AND INSURANCE

FUNDS AVAILABLE FOR
FIRST-SECOND
MORTGAGE LOANS

One call, one stop for all your money needs. Borrow on your property or home whether paid for or not. Take up to 25 years to repay. Instant service can bring instant results. Take advantage of our home service, make an appointment today, for us to discuss your requirements in the comfort of your own home. Day or evenings. Call in confidence at no obligation to you.

ANY AMOUNT ANY REASON
CALL THE MONEY
NUMBER TODAY
385-9741
24 HOUR SERVICE

WE PURCHASE EXISTING MORTGAGES
AND AGREEMENTS FOR CASH

SECOND MORTGAGES IS OUR SPECIALTY

J. A. Henderson Realty Ltd.
1010 Blanshard St.
or John Lukaz res. 592-1908

IF YOU ARE RECEIVING MONTHly payments from the sale of your property, but would like to get immediate cash for your mortgage or agreement, telephone 385-9765

FAIRFIELD
SXS DUPLEX
$19,900
Boasting 1,040 sq. ft. "each side". This 3 bedroom, full basement, SxS duplex is a must to view for the discriminating investor. Located in good rental area. Presently rented for only $300. sq. ft. each side. Call DICK KOHUCH 386-1561 or 386-9626.

COMMERCIAL LOT
Excellent location just off Dougl as St. 100 sq. ft. Ideal for owner's tenants. Three minutes from downtown. Call MacFARLANE, 386-7765 anytime.

JAMES BAY
ONE BLOCK TO BEACH
Three 1-bdrm. apts., one 2-bdrm. apt. Ideal for owner's residence, etc. Priced for quick sale. $29,500
Benjamin Franklin Realty Ltd.
386-8741

FLORISTS & GIFT SHOP
Excellent location just off Douglas St. Owner will train. Full price $25,500. Call Mr. J. A. Henderson Realty Ltd.
386-8741

INVESTMENT??
2-BEDRM., S-S DUPLEX, ZONED HIGH INDUSTRY, RESIDENCE $190 PER MONTH. FULL ASKING $19,900. TRY $2,500 DOWN, CALL ERA WESTLITE, 385-3436

LOT ME KNOW YOU AS APART-
ment block with SIX PER CENT TRANSACTION. Three suites with ample PARKING. Asking price $130,000. Call ERA FREEDMAN of Acreage Realty, 386-2982.

MODERN BLOCK
Thirteen suites, walking distance downtown. Full price $148,000 — cash required $68,000. 386-3041
ARCHONI REALTY

SUITE BY SIDE DUPLEX NEAR
Uvic. Both rented at $185. Good investment at builder has to sell. Exp. Developments, 382-4128 and 386-0471.

5-SUITE APARTMENT
Building in excellent repair. Has 5 bdrm. very good rentals, always full, easy to maintain. $88,500. By owner. 386-8858.

Tenths suites, walking distance downtown. Full price $148,000 — cash required $68,000. 386-3041
ARCHONI REALTY

CHOICE DUPLEX
Located on Saanich Road 3 miles south of Sidney. Two years old, attractive wood finish, shake roof. Beautiful three bedroom, 2 bathroom, living room, family room and much more. Exceptional offer at $142,000
P. G. Jackson Limited
681 Fort St. 386-8858 anytime

Tenths suites, walking distance downtown. Full price $148,000 — cash required $68,000. 386-3041
ARCHONI REALTY

ACQUISITION
Terrific investment, don't buy just any property, buy the best. Has two nearly new 3-bedroom full bsmt. homes, separate entrances, all rented. Close to shopping, schools, bus. Only $38,500. Call
BOOKMAN REALTY LTD.
386-7765, ISLAND HOMES

EXCELLENT INVESTMENT
Two 3-bdrm. duplexes. Total value over $80,000. $6,000 down takes both, separate rents. $38,500. Call owner 478-8058.

LIVE HERE FREE
¼ block from Jubilee, rents over $300 per month. Only $38,500. By owner. 656-4254.

HOME AND REVENUE
Hope for the hill close to all services. This first floor part of 2 bedroom, 1,300 sq. ft. main suite and 3 bedroom 2 storey part with 2 bedroom apartment. Priced at $125,000. Call Mr. Henderson Realty Ltd.
386-7741, GARNDER REALTY LTD.
889 Fort St.

247 COMMERCIAL OR INDUSTRIAL
PROPERTIES
Immaculate 2 BR. full basement home on quiet area. Close to beautiful garden or nature walk. Priced at $23,900. Terms. Call DAVE GIBSON, 386-3561 or 386-3647.

UNIVERSITY AREA
Immaculate 2 BR. family home on Cumming 3 BR. family home on quiet area. Close to shopping and bus. Priced at $22,900. Terms. Call DICK ACHURCH, 386-3561 or 384-4536.

OAK BAY DISTRICT
Large family sized home just off Oak Bay Shopping Centre. Two large 3 BRs. very large living, dining and kitchen areas. Full basement with finished 2 BR. suite. Priced at $27,900. Call DICK ACHURCH, 386-3561 or 384-4536.

FINE FAMILY HOME
LANGFORD DISTRICT
Three 4 BR. family home with basement suite. Close to shopping and bus. Priced at $27,900. Call DICK ACHURCH, 386-3561 or 384-4536.

EXCELLENT FAMILY HOME
Three BRs plus 2 bdrs on Dbl lot. Fireplace in dining room. Close to shopping and bus. Priced at $23,900. Call DICK ACHURCH, 386-3561 or 384-4536.

$16,900
Older 4 BR. home on Bay Street. Full basement, new furnace, new plumbing and wiring. Needs some decorating. Priced at $16,900. Call DICK ACHURCH, 386-3561 or 384-4536.

NEW
SUPER VALUE
Only 1 year old 3 BR. home on quiet cul-de-sac close to everything. Full basement, 1½ baths, fireplace, sundeck, landscaped. Priced at $29,900. Call DICK ACHURCH, 386-3561 or 384-4536.

3 BEDROOM
FAMILY HOME

250 HOUSES FOR SALE

2 VICTORIA OFFICES

WE TRADE HOMES

BLOCK BROS. REALTORS

OPEN 9 - 9 AND ALL DAY SATURDAY

3636 SHELBOURNE
477-1841

OPEN HOUSE
SAT. 1:30 to 4:30
OR SHOULD I SAY
OPEN LAND!!
3450 CRESSWELL RD. (Pat Bay Hiway to McTavish to Cresswell.) 38 acres of cleared flat land, very good soil. Older farm home needs complete renovation. Come have a look and make us an offer. Enjoy the nice fresh air. Perhaps this would do for the boy's home that is needed. LOUISE WILTERMUTH, 477-1841.

OPEN HOUSE
SAT. 1:30 to 4:30
2412 BARBARA PLACE
Take Keating Cross Rd. off Pat Bay Hwy, first street right. New 3-brs. home, 1,325 sq. ft. Full bsmt. Double carport. View of Mount Baker. Owner leaving city. Must be sold. What is your offer? JERRY

OPEN HOUSE
SAT. 1:30 TO 4:30
452 VINCENT AVE.
$1,500 down. Suitable for young couple or retirement, this easy care, no step stucco home, redecorated. Just move in. 2-Brs, easy financing. See this one today, with BARB LALONDE 652-2231 or 477-1841.

WATERFRONT
CORDOVA BAY
This 2-BR post and beam home is located on a lovely sandy beach with sea wall. Attractive combination LR-DR-kitchen with floor to ceiling FP and glass wall on 2 sides overlooking the bay. Lge. rec. rm. or extra BR. Sundeck on 3 sides. Tremendous view. OOM heat. Full price $31,900 with good terms. For appt. to view please call JERRY HUBERT 384-2740 or 477-1841.

MacDONALD PARK
2.6 ac. of serenity and bliss plus a 4-BR-12-yr.-old stucco home with extra shower in full bsmt. All this for only $27,500 with easy terms! Possession before school if required. To view call FRED HARROP 656-4738 or 477-1841.

10-MILE POINT
SUPERB SEAVIEWS
3 BR asd den, lge. LR and DR. Big sunny modern kitchen with adjoining laundry room. Many extras, superb seaviews. Quiet street. $39,500. Call MARG OR DON MacCLEMENT 477-1841.

4 BEDROOMS
2 BATHROOMS
BIG REC. ROOM
BUILT-INS
ONLY $26,900
Call MARG or DON MacCLEMENT 477-1841 or 652-2210

SENSATIONAL VIEWS
From the high side of Broadmead, see the City, the Olympics, the glittering lights of Port Angeles. Large executive home with views from all windows. Spacious LR with attractive fireplace, large DR, a kitchen that is different with a fam. rm. off, 3 or 4 BRs, 2½ bathrooms, oil hot water heat, double garage. Truly a different home and a steal at $55,000. Lge. 9½ per cent mtge. BUZZ MAINPRIZE 477-1841 or 656-8288.

NEAT LITTLE RANCHER
On a hill with a view, recently redecorated, vacant and waiting for you. Very nice floor plan, asking $20,500. Please call LOUISE WILTERMUTH 477-1841 or 477-6307.

$17,900 — SIDNEY
Really nice 3-br. home, lge. LR with fireplace, fenced lot, carport and paved driveway. 1st mtge. $11,400 payable at $135. Immediate occupancy. L. PLANT, 656-3939 or 477-1841.

GORDON HEAD BEAUTY
Extra nice 4-bedroom home delightful LR-DR area, 2 bathrms., den with FP, good financing at 8¼%. Offers invited on asking price of $36,500. Immediate occupancy. L. PLANT, 656-3939 or 477-1841.

SIMPSONS-SEARS
2-br. home on lge. lot close to all services. A short walk to golf course or Simpsons-Sears. Sep. 2-rm. guest house. .25 of an acre with many fruit trees. Try your down payment on full price of $15,900. GORDON DOVEY, 477-1841 or 592-3967.

1800 BLANSHARD
386-3231

OPEN SAT. 2-5 P.M.
4056 HODGSON PL.
The price of this very attractive 2-BR view bungalow on a quiet cul-de-sac has been drastically reduced to $19,900 — owner leaving city, must sell. LR-DR has FP, bright kitchen with utility off. Carport, lovely fenced lot. Low D.P. Don't just drive by — spare a few moments to inspect. See you Saturday!
WINIFRED KNOX, 386-3231

OPEN SAT. 1:30 - 4:30
2863—2865 PARKVIEW DR.
Builder's sacrifice — new top quality side-by-side duplex off Gorge Rd. Full walk-in osmt. levels. The equivalent of 2 brand ntw expensive homes and offered at under $20,000 per side. Financing already arranged. Eligible for Prov. Gov't grant. Try any down pymt. or trade your presint home. FRANK OLIVER, 386-3231 or 383-6904.

OPEN SAT. 2-4:30
3161 MARS
FINLAYSON AREA
A family home designed for living. Every inch of space used to perfection. Large living room, dining rm., entrance and through hall. All wall to wall. 4 BRs, 2 baths, a tremendous rec. rm. and laundry room. All enclosed by rock gardens. You must see. For $31,500 clear title or we can arrange to finance. For prior viewing call G. ARGYLE, 382-7918, J. GIST 383-0133, BLOCK BROS. 386-3231.

OPEN SAT. 1:30 - 4:30
3054 WISHART
off Ridley, Colwood. Well built, 4-yrs.-old, immaculate, fully developed bsmt. Treed lot, quiet Royal Rd. area. $28,900. TONI CANNON, 386-3231 or 388-9694.

OPEN HOUSE—SIDNEY
10498 JOCELYN PLACE
SAT., 1:30-4:30
Owner must sell quality built 2 yr. old 3 BR home. Will consider all reasonable offers. Quiet area at end of All Bay Road. Trees and seaviews. $32,850, as low as $5,000 down. F. COLOMBIN 386-3231 or 385-8033.

LANGFORD BARGAIN
on Knotty Pine Rd. This 4-yr.-old, 3-bdrm. home for $17,850, is well below market price. Everything is in immaculate condition. See this and make your offer. D.P. and terms:
DON LAYMAN, 386-3231, 385-0297

TRY YOUR D.P.
SPOTLESS HOME AT
$23,300
De luxe 2 or 3-bdrm. home, 2 fireplaces, nice views of city and Olympics. Full bsmt. garage, sep. extra parking. Close to T and C. Just listed.
ALEX DAVYDUKE, 386-3231, 477-6504.

SAXE POINT WATERFRONT
Architect designed Colonial home of great character and charm. Magnificent view. Possibility of boathouse — launching ramp, etc. $50,000 with exceptionally flexible terms or trade a smaller house.
DON LAYMAN, 386-3231, 385-0297.

250 HOUSES FOR SALE

2 VICTORIA OFFICES

WE TRADE HOMES

BLOCK BROS. REALTORS

OPEN 9 - 9 AND ALL DAY SATURDAY

1800 BLANSHARD
386-3231

URGENT SALE
Brand new home with a lovely sea view. 5 BRs. 3 bathrms. Beautiful floor-to-ceiling stone fireplace with marble raised hearth in the large living room and rec. room. Dining room and large kitchen with eating area, leading onto sundeck over the double carport. W-W carpeting throughout the upper floor. Lower floor could be an in-law suite. $38,900. JOYCE WATTS. 386-3231.

5 BEDROOMS
SOUTH OAK BAY
Family home — thru hall plan. Cozy LR. Fireplace, Sep. Dr. large kit. with area. 1½ bathrooms. New roof, wiring and most plumbing. Beautiful secluded lot, fenced, patio and fruit trees. Worth asking price of $26,200.
BEN PARENT, 386-3231 or 382-5219.

LOWEST PRICED
3 BDRM. — $14,000
$2,000 dn and price reduced $1,000 for quick sale. Approx. $140 per month. Big bright kit, garage and wkshp. 3rd BR is large enough to put all the boys in it. Cozy no-step bungalow with new wiring, copper plumbing and furnace. D. B. TAYLOR 388-3231 or 384-1206.

LAKEFRONT HOME AND REVENUE
Beautiful 3 BR home on 2 acres of Lake, 100 ft. of prime lakefront, excellent swimming, private wharf, very secluded. Additional duplex and suite on property bring $220 per mon. revenue. This enchanting estate must be seen to appreciate its charm and value. Large, large 8 per cent financing at $273 per month. $58,000. J. CHALK or B. FIFE 386-3231 anytime.

"DOLL'S HOUSE"
Just as attractive as it can be, 2 BRs, modern kitchen. Owners have decorated this little house in a most pleasing decor, even to new white wall to wall in the plaster bedroom. Circumstances have made this an unexpected sale. Be the first to see this beauty. $15,750. ETHEL HARVEY 386-3231 or 386-6472.

SPOTLESS HOME
TERRIFIC VIEW
De luxe 3 or 4 BR home, 2 fireplaces, nice views of city and Olympics. Full bsmt., garage, sep. extra parking. Close to T and C. Just listed. $23,300. ALEX DAVYDUKE 386-3231 or 477-6504.

MWG—MWG—MGW—MWG

MEARS
WHYTE
LOWER
LTD.

MWG—MWG—MWG—MWG

2188 Oak Bay Ave.

UPLANDS
EXCEPTIONAL COLONIAL
$65,000
Facing the Golf course this five-year-old home is situated on a beautifully landscaped lot complete with ornamental shrubs, lawns, fruit trees and sprinkler systems. A pleasant living room with picture window, dining room with glass doors opening onto a large and secluded patio. The kitchen is bright with good breakfast area and the utility room is on the main floor. A large recreation room and a panelled den with open fireplace and a 2-pce. bathroom complete the main floor. Attractive open stairway leading up to master bedroom with dressing room and bathroom en suite plus two more twin sized bedrooms. There is a double attached garage with remote controlled doors and an excellent approach on circular driveway. To view this quality home, please call A. F. GOWER, 385-7707 anytime.

WILLOWS SCHOOL DISTRICT
MODERN 3 BEDROOMS
$39,700
Be sure to see this newer (1968) family home. Situated on a pleasant street within easy walking distance of beach, schools and shopping. An attractive living room with open fireplace, family size dining room, excellent kitchen with breakfast area and glass doors to LARGE sundeck. Master bedroom with bathroom en suite and two more good size bedrooms, PLUS 4-pce. vanity bathroom complete the main floor. Down to Den or extra bedroom, rumpus room and 2-pce. bathroom. Excellent terms. For appointments to view please call A. F. GOWER, 385-7707 anytime.

BEACH DRIVE
NINE ROOMS
$42,500
Spacious and dignified is the only way to describe this gracious home. Large living room with fireplace, family dining room, very modern kitchen (a must see), large sun room, perfect for relaxing in (25x7) and 2 generous sized bedrooms, 4-pce. bathroom complete the main floor. UP-STAIRS: 3 bright bedrooms plus 3-pce. bathroom, generous cupboard and closet space. Full basement. Separate garage. No deferred maintenance here, spotless. Asking $42,500. To view please call S. W. SPAVEN, 385-7707 anytime.

COLQUITZ, MT. VIEW HIGH?
TILLICUM ELEMENTARY SCHOOL
$23,900
16 OBED is serviced by all 3 schools. We recommend that you drive by this fine three bedroom, 2 bathroom semi-tudor style home, built in 1959 on a deep treed lot meeting the needs of a family in the essentials of space, efficiency, privacy and good location. Please call LYNETTE DELAHUNT for full details and appointment to view a well kept stucco full basement home meeting to-day's high standard of happy living. Mortgaging available. Call 385-7707 anytime.

SIDNEY SIDNEY

O P E N HOUSE

SAT. AND SUN., 1-4:30
DIRECT FROM BUILDER
10322 Booth Place (just off Ardwell Ave.). Turn off Pat Bay Highway at McDonald Park Road and follow our signs. This is a 3-bedroom split-level home on a fully serviced sewered lot. You will find it very attractive in every way including the price — $23,990.

We also have a 3-bedroom bungalow which you will find equally attractive and well priced at $23,490.

Charles Morris in attendance — call me anytime, 384-4224. Reeson and Finch Homes — Builders and Developers.

OPEN HOUSE
SAT.-SUN., 1:30-4:30
522 TAIT
New home, 3 spacious bedrooms, separate dining area, large living room with fireplace, hardwood floors throughout living area. Full basement, drive-in garage, 3 apple trees, close to schools and bus. First mortgage $16,500. Should qualify for $5,000 B.C. Second Mortgage. Total price $25,900. Owner, 477-6304 evenings.

BY OWNER. LARGE FAMILY home. Fairfield Dsitrict. Full price $23,500. 384-7062.

250 HOUSES FOR SALE

BROADVIEW PROPERTIES
1039 Johnson St.
384-8901

OPEN HOUSE
4283 PARKSIDE CRES.
11 a.m.-9 p.m. until sold
(Except Sunday)
DON'T JUST DRIVE BY, COME INSIDE, YOU'LL BE DELIGHTED WITH THE INTERIOR OF THIS CONTEMPORARY HOME BEAUTIFULLY LANDSCAPED AND SEMI SECLUDED. SPACIOUS LIVING-DINING ROOM, WITH FLOOR-TO-CEILING FIREPLACE. 3 LOVELY BEDROOMS, SUPER KITCHEN, 2 CERAMIC TILED BATHROOMS, 20x12 FAMILY ROOM. BEAUTIFULLY FINISHED. WORKSHOP AND LAUNDRY AREA. JUST REDUCED TO $27,900 with 6¾ PER CENT MTGE., OWNERS ARE TRANSFERRED QUICK POSSESSION. JOYCE MILLER 384-8001.

OPEN HOUSE
3440 SEATON
1-7 Daily (Except Sunday)
1500 sq. ft. home with 5 bedrooms, rec. room, huge family size kitchen. Ideal for large family. GORGE-BURNSIDE area. Asking $19,900. LOW DOWN PAYMENT. Please call 384-8001.
RON BLACK

956 ISABELL
GLEN LAKE, $21,900
OPEN HOUSE
SAT. 1-4
Try your offer on this 3 bedrm no basement de luxe home with carport, hardtop driveway on large lot backing onto park.
JACK MAYBIE, 478-4033

OPEN HOUSE, $29,950
2305 MARLENE DR.
FRI. 1-4, 7-8, SAT. 1-4
Owner transferred must be sold. 3 bedrm full basement 1½ years. 3 bathrooms, double carport, large landscaped lot, see this de luxe home close to golf course.
JACK MAYBIE, 478-4033

OPEN HOUSE
FRI. 7-9 P.M., SAT. 2-4:30
3263 HENDERSON RD.
Drop in and view this delightful 3 bdrm home in a popular area close to all school levels. Lovely property. Owners anxious to sell. Priced at $37,400.
MERYLE HAYS—384-8001

OPEN HOUSE
SATURDAY 1:30 - 4:30
1180 ST. LOUIS (OAK BAY)
English Tudor style home in exclusive part of Oak Bay, 4 bedrooms (large), 2 complete bathrooms. Well appointed home priced realistically at $32,500.
BILL JENSON
In Attendance, 477-3340

OPEN HOUSE
Sat. 2:30 - 5 P.M.
3116 WOODPARK DR.
SOOKE RD. TO RIDLEY THEN TO JENNER — TO LANGHOLME — LEFT TO WOODPARK.
Sparkling Family Home
2 yrs., 1500 sq. ft. completed living area, 3 BRs, 2 bathrooms, dandy carpeting and all drapes and curtains included. Stove, fridge, washer dryer, can be purchased. Priced at $27,950 with dandy mtge. at 8 per cent. Try your down payment.
P.S. DON'T JUST DRIVE BY come in AND be surprised with this beauty. 384-8001.
Ron Truesdale

LOOK!!!
4 BEDROOMS
2 BATHROOMS
OAKLANDS
$21,500 — $3,500 DOWN
Not often these days can one find such good family accommodation. Living room with F.P. and H.W. floors, dining room, new oil furnace and extra BR or den in basement. Nice big fenced backyard. Call 384-8001.
BARBARA HUNT

COUNTRY LIVING IN THE 4 MILE CIRCLE. 2 BEDROOM, FULL BASEMENT HOME, CAN BE YOURS FOR ONLY $14,500. Call ALEX MacLEAN 384-8001 NOW.

ANXIOUS OWNERS
MUST SELL
Transferred and anxious to sell spacious 4-bedrm. home. Perfect for a growing family — ideally located in Oak Bay. See it today — it is simply charming.
MERYLE HAYS, 384-8001

Town & Country
3 BEDROOMS — $21,900
FULL HIGH BASEMENT
New listing a short walk to Town-Country shopping centre, schools and bus. Over 1000 sq. ft. main, oak floors, fireplace in LR, big-big kitchen, laundry room off kitchen plumb, washer-dryer. Big lot with lots of trees. $21,900 with as low as $2,500 down. 384-8001.
R. HINCHCLIFFE
R. TRUESDALE

IMMEDIATE POSSESSION
HIGH QUADRA
Cosy stucco 2-bedroom bungalow, full basement, large living room, separate dining room, can be bought with low down payment. Asking $22,500. To view call 384-8001.
JESSIE McGRATH

FRESH AS A DAISY
Is this bright family home consisting of 3 bedrooms, 2 bathrooms, L-shaped living room with fireplace and dining room with sundeck off. De luxe kitchen with eating area, full basement with 2 bedrooms and rec room R.I. $30,800. Call 384-8001.
BRUCE McILROY

"BAIRN'S CHOICE"
Sound as a dollar! Fresh as paint! A home with atmosphere and security for a family to grow! Spacious living room, big "TV" room with open fireplace, bright electric kitchen, 4 BEDROOMS, 4-pce bath, full high basement and drive-in garage! Could be low down payment (with CMHC) and payments are LESS THAN RENT! $16,900.
BEV McARTHUR 384-8001 anytime.

GOOD FISHING AREA
Close to this 4-bedroom 2-bathroom family home. L-shaped living room with fireplace, dining room with sundeck off. De luxe kitchen, full basement. Qualifies VLA $26,900. Call 384-8001.
BRUCE McILROY

SIMPSONS-SEARS
4 BEDROOMS
DINING ROOM
This home is the perfect answer for the large family! Wide thru hall, tastefully decorated living room with large separate dining room, modern family sized kitchen, 4 larger than average bedrooms, 2 bathrooms, rec room for the kids. Sparkling white stucco with 65'x111' lot. Close to everything.

ASKING $24,500. TRY YOUR OFFERS! WITH MAYBE AS LOW AS $3,000 DOWN! MUST BE SOLD! FRANK WHITFIELD or ANDREW DUNNING 384-8001. EVES AND WEEKENDS 385-0510 or 382-0110.

COUNTRY LIVING
This lovely spacious home is situated on 1-3 acre, landscaped with seaview. Cathedral entrance, wall-to-wall carpet throughout, over hardwood — large living room with feature wall — dining room — cabinet mahogany kitchen — 3 bedroms on main with quality finished bedroom and 3-pce. bath in basement — all carpeted, could be in-law suite. Large rumpus room and playroom area for new owner to finish as desired. Double driveway with room to park 5 cars. 8½ per cent 1st mtg. can be assumed. Full price $32,000. Call 384-8001.
JESSIE McGRATH

250 HOUSES FOR SALE

D. F. HANLEY AGENCIES LTD.

3293 DOUGLAS ST.
385-7761

LANSDOWNE SLOPES
OPEN HOUSE
3014 OAKDOWNE
OPEN HOUSE
1 P.M. TO 4:30 P.M.
OPEN HOUSE
SATURDAY, AUG. 22
Come and view this "Once In A Lifetime property." LOCATION — Lansdowne Slopes. ACCOMMODATION — 3 bedrooms plus one in basement. Lovely in-line living and dining room. Family sized kitchen with eating area and utility off. 4-pce. bath on the main floor and 3-pce. bath in the full high basement. Separate garage. All this and more situated on a lovely shrubbed lot in one of Victoria's nicest areas. Low interest 7% mortgage. Asking $34,900.

BEV HIGHTON IN ATTENDANCE FOR PRIOR VIEWING
PHONE 385-7761

—D.F.H.—

OPEN HOUSE
OPEN HOUSE.
OPEN HOUSE
SAT., AUG. 22, 1:30-4:30
975 EAGLE ROCK TER.
OFF SAANICH ROAD
Here is your chance to view this most unique home. The quality and thought, show throughout the three bedrooms, large living room and separate dining room, 2 bathrooms and lots of room for development in the high basement. Come out and we will show you through. Asking $35,900. In attendance:
CHUCK ANDREWS
JOHN THOMSON
385-7761

—D.F.H.—

DOUGLAS AREA
RESIDENCE
BUSINESS
900 sq. ft. of expertly renovated, 3-bedroom home, close to all amenities. Large living room with fireplace and terrific view of Olympics. Carport — full basement. Area is zoned light industry and ideal for setting up a small business. Priced at $19,500 with good terms. Call:
BILL HORAN
385-7761 or 477-1287

—D.F.H.—

FAIRFIELD
CLOSE TO PARK
Real nice and homey describes this older 2-bedroom (could be 3), full basement house. Nice living room with fireplace and separate dining room, both with wall-to-wall carpeting. Recently decorated and new furnace and rewired. Separate laundry room, plumbed W and D. Try your down payment and have vendor carry balance on an asking price of $16,900.

JOHN BARTON
385-7761 (24 HRS.)

—D.F.H.—

NEW LISTING
GORDON HEAD
$22,900
Lovely, very liveable 2 or 3-bedroom home. Warm mellow tones of the beautiful wood panelling throughout the gracious living room and large dining room area, together with an exceptionally attractive fireplace and luxurious wall-to-wall carpeting over hardwood give an extremely homey atmosphere. 2 good sized bedrooms, plus a 12'x18' den. Loads of closets everywhere. Handy large utility and workshop. Beautiful fenced yard. A must see for those who want something a little bit different.

JERRY MIREAU
385-7761

—D.F.H.—

RETIREMENT GEM
HIGH GORGE
JUST LISTED
See this clean attractive, two-bedroom bungalow. Spacious, bright kitchen, cozy living room with fireplace. Full basement. Hot water heat. Large fenced lot with assorted fruit trees. Quiet street. Good bus service. Call Don Message now. 385-7761.

ASKING $21,500

—D.F.H.—

CEDAR HILL RD.
$49,900
PANORAMIC VIEWS
Modern Spanish design. ½ acre of treed property. Oodles of developed area. — 2100 sq. ft. 2 sundecks, 2 full baths and roughed-in 3rd bath. 2 fireplaces, 3 bedrooms — room for two more. Large party room. Wall-to-wall shag carpet throughout. 1550 sq. ft. on main floor and 750 sq. ft. developed on ground level daylight basement. A special home with ideas that will appeal to all. Call:
TERRY MANN
385-7761 or 386-0477

—D.F.H.—

GRACIOUS AND
ELEGANT
UPLANDS HOME
This home is new on the market and has over 3,000 sq. ft. of luxury living on the main floor. Spacious entrance hall reflects the mood of the charming living room with fireplace on one side and comfortable den with fireplace directly opposite. Substantial formal dining room and two equally spacious bedrooms with a third bed-sitting room complete with bath and separate entrance. Full basement supplies a games room with still another fireplace. This home has been especially well cared for and is situated on 1-3 acre of masterfully landscaped garden, complete with greenhouse. Reduced asking price of $54,900. Exclusive with:
W. A. (Bill) BATES
385-7761 or 479-6983

—D.F.H.—

FAMILY HOME
FAMILY AREA
FAMILY YARD
FAMILY ACCOMMODATION
Situated on a large fenced lot with a variety of fruit trees, is this large family home. 3 bedrooms on the main floor. Spacious living room with wall-to-wall carpeting. Huge cabinet electric kitchen and 4-pce. bath. The basement is fully developed with office and games room, or 2 bedrooms, laundry area and fabulous rec. room with bar. Basement is completely carpeted. Asking $26,900. For appointment to view, contact:
BEV HIGHTON OR
BOB HAGUE
385-7761 ANYTIME

—D.F.H.—

250 HOUSES FOR SALE

D. F. HANLEY AGENCIES LTD.

3293 DOUGLAS ST.
385-7761

OPEN HOUSE
ESQUIMALT, $19,950
1064 COLVILLE RD,
SAT., 2:00-4:00 P.M.
Neat four-bedroom, stucco bungalow in A-1 condition. Last chance to see this so drop in and discuss your offer and financing with
MARION HAMILTON,
388-0894 or 382-0894
388-4294 or 382-0894

D. F. H. (Oakland)

JUST LISTED
This home is in a popular area consisting of large living room with fireplace, dining room, kitchen with separate eating area, 3 good size bedrooms on main floor. Basement has huge rec. room with fireplace and fourth bedroom. Priced to sell at $24,900. Call:
ELAINE BAXTER
388-4294 or 658-8324

D.F.H. (Oaklands)

CALL MABEL CRACK
ON THESE LISTINGS,
388-4294

HANDYMAN'S DELIGHT
$18,000 on 1 acre, Brentwood Bay, 2 bedrms.

OAK BAY, $22,900
Quiet area, spotless, 2 bedrms., full basement.

OAK BAY BORDER
$3,000 down payment, $21,500, 2 bedrms., full basement.

1234 GOLDSTREAM
$32,900, low down payment possible, vast high Langford Lake view, shake roof, 2 fireplaces, 2 baths, 2 yrs. old.

175 FT. BY ELK LAKE
Secluded cottage, 1.96 acres.

CORDOVA BAY, 130 FT.
Rustic 3-bedrm. cottage, ½ acre, very good terms, must be sold.

MABEL CRACK
652-1412 (Res.) or 388-4294 (24 Hrs.)
D.F.H. (Oaklands)

JAGUAR INVESTMENTS LTD.
479-6321

O P E N OPEN TO VIEW

TODAY
1:00 P.M. to 4:30 P.M.

CORDOVA BAY
4902 SEARIDGE DR.
Have you been waiting for the day when you can finally afford to purchase your ideal home???
Have you been living in second choice accommodation while you are building an equity to invest in your dream home???
Have you considered that today is the day that you can put your savings or your equity to work for you???

TODAY IS THE DAY
We will accept your home or duplex on trade for this beautiful 1,220 sq. ft. home located on a large lot, high up over the water. This lovely ocean view property is situated in an area of new, finely kept quality homes in Victoria'S Cordova Bay area. Quiet, peaceful surroundings with easy access to city centre via Cordova Bay Rd. or meet the Pat Bay Hwy. at Beaver Lake. Bright attractive home features 3 BRs, 1½ bathrooms; fireplaces and W-W carpet in L.R. and Rec. Room; built-in appliances in kitchen; wired and plumbed for washer and dryer; lot 90'x100' landscaped with stone, curved retaining wall, shrubs and small trees.
Price $38,900
Len Nielsen 479-6321

O P E N OPEN HOUSE!

JAGUAR INVESTMENTS LTD.
479-6321

GARDNER REALTY LTD.

899 FORT STREET
385-7721

1710 CEDAR HILL
CROSS ROAD
15-year-old no-step bungalow in good condition. Oak floors in two bright bedrooms. Wall-to-wall in large living room with fireplace. Modern kitchen, oil pkge. heating, carport. Drive by but do not disturb the owner. Full price $22,950. Call:
385-7721 HAROLD WARE 382-1461

ATTENTION
UNIVERSITY
EMPLOYEES
3540 RICHMOND
Here is a dandy family home; consists of 5 rooms with living room, dining room, kitchen and two bedrooms, plus concealed stairway with two unfinished rooms, full basement, oil heating and also finished in the basemengt. 2-room in-law suite with shower, toilet and sink. Garden is a paradise. Drive by but do not disturb the owner. Full price $31,500. Call:
385-7721 HAROLD WARE 382-1461

CITY
1005 CLARE ST.
Situated just off Oak Bay Avenue. 4½ room bunglow, lge. living room with open fireplace, modern kitchen with dinette, utility room or could be used as a den. 2 bedrooms, oak floors, full basement and oil heating. Finished recreation room, drive in garage, only 16 yrs. old. Drive by but do not disturb the owner. Full price $24,750.
385-7721 HAROLD WARE 382-1461

3 BEDROOM HOME
855 PARKLANDS
Here is a charming older 3 bedroom home situated on a large corner lot. Large family livingroom, separate dining room, and part basement. Terms can be arranged on the asking price of $21,800. Phone for viewing
479-1836 RICK KINNIS 385-7721

WATERFRONT
536 SELKIRK
3 SUITES
Here is a lovely home on the Selkirk waters. It has 3 large bedrooms on main floor for the owner, with a wonderful view of the water. There is also $190 coming in from two suites all with water view. Full price $39,500. Phone for full particulars:
385-7721 RICK KINNIS 479-1836

2-BEDROOM HOUSE, LARGE LOT. 2-car garage. Must be sold. $11,000 or best offer. 479-3344.

250 HOUSES FOR SALE

N A T I O N A L
TRUST CO. LTD.
1280 Douglas

!!! OPEN HOUSE !!!
4164 BORDEN STREET
LAKE HILL AREA
1:30 to 4:30 SAT.
Brand new three bedroom home on quiet cul-de-sac — attractive living room with fireplace — dining room for the family — modern kitchen with eating area — 4-piece vanity bathroom, plus 2-piece off master bedroom — full basement, auto. oil heat, large 9¼ per cent NHA mortgage available on asking price of $30,900.
388-5451 (24 hrs) 656-2898 res.
DON CLARK

OPEN HOUSE
"SAT. 2 til 4:30"
581 DUMERESQ
Cor. Casey
Carey Rd. to Tillicum, right on Kamloops to Casey
6 Bdrms., 2 bathrm., 5 year old
Well planned home for LARGE FAMILY, wanting spacious comfort with room FOR 2 OR 3 CARS AND BOAT. Vacant, ready to move into. Schools close, fruit trees and garden need some loving care. ASKING JUST $38,500. SEE THIS WITH MRS. SIMPSON, 388-5451.

"GLEAMING WHITE"
CUTE AND COSY
BUNGALOW
50' WATERFRONT. Lovely garden, treed lot. 4 Rooms, full basement, close to bus. ASKING $28,000. Vendor will carry mtge. at REASONABLE INT. RATE.
MRS. SIMPSON — 388-5451

SUDDENLY
It's later than you think, get them settled for school. Three bedrooms, PLUS extra large one adjoining a 25' professionally finished family room in full high basement. Sunny bright kitchen COMPLETELY REMODELLED with loads of new cupboard space. Corner lot (64'x140') allows PARKING FOR BOATS, TRAILERS, ETC. All schools within walking distance; on bus line. Well priced AT $23,500. TERMS.
MIKE RUSSELL
388-5451 (24 HRS.)

RICHMOND ROAD
Spacious Bungalow
With Sweeping Views
Of Sooke Hills
FIRST FLOOR — Large living room (22x15), kitchen and dining area, two large bedrooms, 4-pce. bath.
GROUND FLOOR — Large family room with fireplace, bedroom, kitchen, W:C.
Beautifully landscaped. Double carport. Clear title.
ONLY $26,900
FOR VIEWING BY APPOINTMENT ONLY, CONTACT:
T. A. HARVEY
388-5451 (24 Hrs.)
477-2883 Res.

COUNTRY LIVING
ON 17.64 ACRES
Most attractive property in Sassenos area. Land rises from Sooke Road and consists of three levels; house on first level. Second and third levels are ideal for development with natural grade for road. Horse lovers will recognize the trail ride possibilities through to Shawnigan Lake. House consists of a good size living room, kitchen, two bedrooms, 3-piece bathroom and utility room. There is a garage and workshop (32x21), storage bldg. (12x8), and a drilled well on the property. There is also a spring on the property.
$31,600
T. A. HARVEY
388-5451 (24 hrs.)
Res. 477-2883

BEAUTIFUL & SPACIOUS
Exceptionally well-built home located in a very refined area. More than 2,600 sq. ft. with five bedrooms, dressing room, two ½ bathrooms. Lovely den with built-in bookshelves, attractive, spacious living room with raised fireplace, guest size dining room, spectacular kitchen with built-in appliances, large family room with sliding door to patio. Two-car carport. Artistically landscaped lot with park-like setting. A real paradise for children. Very different home with character and beauty. Occupancy could be almost immediate.
$54,900
W. G. MOORE
592-4570 res. 388-5451 24 hrs.

CADBORO BAY
VERY LOVELY VIEW OF THE SEA AND MT. BAKER. Well planned home for a GOOD SIZED family or for IN-LAW SUITE. SIX BEDROOMS, five-piece bathroom and DRESSING ROOM off master. PANELLED RECREATION ROOM with FIREPLACE. Games room, workshop, utility room and good size kitchen with large EATING AREA. SPACIOUS living room with fireplace and PICTURE WINDOW offering a splendid VIEW. Well planned garden with SECLUDED PATIO. Wall-to-wall CARPETING, living and dining room DRAPES included.
$43,000
($11,000 down) can purchase this well-kept home in one of the nicest areas in Victoria.
TO VIEW, PLEASE CALL
W. G. MOORE
592-4570 Res. or 388-5451 Off.

NOTHING
BUT
THE BEST
Was used to build this CHARMING home located NEAR the sea on a CUL-DE-SAC, away from noise and traffic. Has a lovely TREED LOT with very LITTLE landscaping to maintain and beautifully SHELTERED to enjoy the advantages of the sundeck. This three-bedroom home is immaculate with wall-to-wall CARPETING, planters, floor-to-ceiling raised FIREPLACE, lovely CHANDELIER, well-planned CHARMING kitchen with built-in STOVE and OVEN, and a good size EATING AREA. The large master bedroom has TWO extra spacious closets and wall-to-wall CARPETING. Lower level has a SHOWER ROOM with vanity and medicine CABINET, heating lamp, same as the main floor 4-pce. bathroom, a beautifully panelled recreation room, workshop, utility room. LARGE carport for two cars and a TRAILER. DRAPES and CURTAINS are like NEW and INCLUDED in the price.
$36,500
W. G. MOORE
592-4570 res. 388-5451 24 hrs.

250 HOUSES FOR SALE

PEMBERTON HOLMES

1002 GOV'T
384-8126

"SINCE 1887"

MLS REALTOR

OPEN HOUSE
1749 HOWROYD AVENUE
(Off Shelbourne and Mortimer)
SAT., AUG. 22, 2:00-4:30
If you are seeking a spacious home come and see this beauty! Features:
—3 or 4 bedrooms, 1½ bathrooms.
—Large bright kitchen with range and fan.
—Luxurious broadloom in main living areas.
—Professional finished recreation room.
Almost 1900 sq. ft. of accommodation in its 4 level plan. Immediate possession. Handy to all schools, UVic, and the Racquet Club. For prior viewing just call:
384-8126 MR. GREENE 385-0795

OPEN HOUSE
SAT., AUG. 22, 1:30-4:30
530 VIEW ROYAL AVENUE
Bright, pleasant home in a beautiful secluded setting. Sea and mountain views. Two large bedrooms. This is a new exclusive listing and must be seen to be appreciated. Asking $26,900 with $10,000 down and owner will carry balance at reasonable rate. Open for offers. For previous viewing please call
384-8126 JIM WEST 882-3703

MOVE IN BEFORE
SCHOOL STARTS
OPEN HOUSE
1809 GRANDVIEW
THURS. FRI. and SAT.
2:00 - 4:30
This is a NEW, well designed 3 bedroom home in the Gordon Head area. It has been tastefully finished, both inside and out. The full basement has a finished recreation room and the builder will consider additional finishing if more than three bedrooms are required. SCHOOLS, TRANSPORTATION, and SHOPPING close by. If you can't attend within the open house hours, call me and I will be pleased to give you a private viewing at your convenience.
384-8126 John F. Colwell 384-8126

OPEN HOUSE
544 BROADWAY
SAT., AUG. 22
2:00-4:30
Ideal RETIREMENT home. IMMACULATE and MOST ATTRACTIVE. 4 rooms plus 2 in the basement. Sundeck. Heating, wiring, plumbing excellent. Taxes $321. Re-financing possible if required. $18,500.
384-8126 MRS. McLEAN 384-6867

OPEN HOUSE
4166 BRACKEN AVENUE
SAT. AUG. 22, 1:30 — 4:30
PRICE $32,900
(OFF NICHOLSON AND BORDEN STREETS)
— Near to Lake Hill elementary and St. Margaret's private schools.
— Brand new 3 bedrooms. Master en suite.
— Lovely treed setting on a quiet street.
— Ultra modern kitchen, Senwood cabinets with family dining area.
— Spacious living room. Fireplace with feature panelled wall.
— Master plastering job throughout.
— Very easy terms.
For information call
384-8126 C. A. Cliff Anderson 477-3994

LIKE A NEW HOME?
Builder has to sell, urgently,
3 bedroom
Inside garage
Asking $19,400
or
NEW, $15,800 for ANOTHER NEW HOME, NEAR schools, 3 bedrooms, no basement.
384-8126 Desmond Holmes 478-1227

OAK BAY
2465 CRANMORE
Well maintained two bedroom house with dining room and full high basement. Five minutes walk to ocean front. Close to schools and shops. Carefully groomed grounds with many perennials and fruit trees. Asking $24,500.
384-8126 John Bell Res. 656-4293

A DELIGHTFUL
COUNTRY ESTATE
Approximately 3½ acres. Hand-split shake roof, main floor of 2 fireplace living rooms, dining room, kitchen, three bedrooms, 1½ baths, big sundeck. Lower floor is double garage and full basement with a 3-piece bathroom. Extras include 30' filtered and fenced swimming pool, changing room, greenhouse, small stable. Plenty of TREES and regular $50 month income from mobile pad across the stream.
478-1227 Desmond Holmes 384-8126

FAIRFIELD
RETIREMENT
OR STARTER
Move right in to this 2-bedroom home located close to SEA, BEACON HILL PARK, and all SERVICES. L-shaped living-dining room. Full basement with spare room. Large lot with mature fruit trees. Make an offer on the price of $21,700 with terms available. For further information and appointments to view, please call
384-8126 Ted Partridge 592-3451

BRAND NEW
3 BEDROOM
$1,400 DOWN
See this lovely home on the corner of Metchosin and Painter Roads, which will be ready for proud owners about Sept. 8th. Wall-to-wall carpets, fireplace, garage, and many other features. Located on a large fenced lot in a setting of virgin Douglas Firs. Exclusive listing at only $23,900. Drive by and then call
384-8126 Jim West 384-8126

GORDON HEAD
UNIVERSITY AREA
NEARLY NEW 3 bedroom home on well landscaped lot. Beamed ceilings on living - dining rooms. Sundeck, finished rumpus room. Price $31,500. Move into this 1½ year old home on a cul-de-sac close to all services. For further information and appointments to view

256 HOUSES FOR SALE

"HOMEFINDERS"
3085 SHELBOURNE ST.
"YES, WE TRADE HOMES"

OPEN HOUSES

OPEN
2590 ARBUTUS RD.
CADBORO BAY $29,000
NEW LISTING
SAT. 2-4 P.M.
Near the sea! For further details see column below and please call:
EMILY MARMO
477-5720, 388-4401

OPEN
2008 NORTON RD.
SOOKE WATERFRONT
SAT. 1:30 - 4 P.M.
Cosy 1-bedroom cottage with separate guest sleeping cottage. 90 ft. on Sooke Harbour. Exquisite views, year round boat moorage. Good condition. Lots of cupboard space. Taxes $110 per year. Full price $15,000. Do come and see this property.
CAROLYN WELDON, 388-4401

OPEN
3636 DONCASTER
SAT. 2-5 P.M.
Vendor is forced to take less than replacement cost for this magnificent home of Spanish design. 360 degree views — absolutely fantastic.
—Heavenly heated pool.
—Master bedroom with dressing room and sunken tub.
—Two other bedrooms and family room plus — plus!
All furniture chosen especially for this home included, if you wish. The asking price is $87,000 but any reasonable offer will be considered. Meet me there or phone anytime.
IRENE VAN
388-4401, 592-6051

OPEN
2785 STRATHMORE
(OFF GOLDSTREAM)
SAT. 1:30 - 4 P.M.
Just listed. Delightful 3-bedrm. no-step home only 1 year old. Sep. double garage. Asking $23,000. Existing 1st mtge. at 9¾ per cent at $112 p.m.
AINA MELDERIS
388-4401, 384-6051

OPEN
877 ADMIRALS RD.
SAT. 1:30-4 P.M.
$21,500
Charming 2 bed., no step home, in Esquimalt. Close to Naden and Dockyard. "L" shaped living and dining room, spacious kitchen, sep. utility plus large sun room or rec. room. Excellent terms.
SHEILA PEPIN
388-4401, 383-6377

XXXXXXXXXXX

2 DRIVE BYS
IN LANGFORD
—2930 LEIGH RD.
50 ft. waterfront. Charming 2-bedrm. home. Asking $19,300.
—775 REVLO
Nearly new 3-bedrm. high basm't home. MUST BE SOLD. Asking $23,800.
AINA MELDERIS
388-4401, 384-6051

TOWN AND COUNTRY
$21,900
Low down payment can be arranged for this 4-bedroom, 18-year-old home.
—Large living room with fireplace.
—Spacious kitchen.
—Utility off kitchen.
—Full high basement.
—Drive-in garage.
—Close to Woodward's, Woolco, etc.
—Home backs onto park, ideal for children.
—Move in before school starts!
Call now!
IRENE VAN, 592-6051
388-4401 ANYTIME

CADBORO BAY
NEW LISTING
NEAR THE SEA
Well built, well kept, 2 bedrm bungalow with sundeck, large basement and double garage. Major kitchen appliances plus dishwasher and garburator. This would suit ideally, a retired couple or a small family.
$23,900 (flexible terms).
For further detail please call
EMILY MARMO, 477-5720
388-4401 ANYTIME

CORDOVA BAY
$14,500
Cosy 2 BR home only a hop, skip, and jump from the beach. L.R. with fireplace, electric kitchen; and large utility and workshop in separate building. To view, just call me!
MARION MASSON
388-4401 ANYTIME

HOP, SKIP JUMP
TO UVIC
From this delightful family home. Students could study in privacy of 2 bedrooms on lower level. Master bedroom on main floor plus living room, dining room, large family kitchen. Quality built home. Assume 6¾ per cent mtge!!! Asking $34,500. Will be pleased to show anytime.
FLO PELLING 592-3271.

$20,000
OAK BAY—
FAIRFIELD AREA
Attractive older 3-bedroom home on quiet street. Low taxes. 4 blks from school. Large L.R. with F.P. Kitchen and dining room combination. Basement oil heat.
HAROLD BARBER
388-4401, 384-2048.

$15,500, $500 DN.
JAMES BAY AREA
Large 3-bedroom home in good condition partly renovated. Furnace, new wiring andm plumbing. Elec. H.W. Living room, family room, large D.R. full basement. Sorry it has a small lot. 65x84.
HAROLD BARBER
388-4401, 384-2048.

$19,500
DOLL HOUSE!
SEAVIEW
GORDON HEAD
It's not very big but it's loaded with charm!
—Two bedrooms and bath up
—Cozy living room with handsome brick fireplace
—Cheerful bright kitchen with eating area.
—Automatic oil heat with plenty of storage in basement
—Complete seclusion and in a desirable area
MONA FLEMING
388-4401, 386-1201

$49,500
UNIQUE OFFERING!
CORDOVA BAY
You won't want to leave this exciting different custom built home once you've seen it!
—Three roomy bedrooms — two up one down — master bedroom has its own private vanity
—Beamed ceiling living-dining area is separated by commanding stone
—Fireplace, a centre of elegance yet casual tastefully decorate.
—Tastefully decorate kitchen has special citation cabinets and efficiently planned work space.
—16x25 family room with another stone fireplace for cheerful gatherings.
—Luxurious wall-to-wall carpeting
—Topped with a seaview that will leave you spellbound!
—See this lovely home today!
MONA FLEMING
388-4401, 386-1201

256 HOUSES FOR SALE

"HOMEFINDERS"
3085 SHELBOURNE ST.
"YES, WE TRADE HOMES"

PRESTIGE AREA
$37,500
—Gracious home
—3 bedrooms — full basement
—Quiet location
—Close to excellent schools
—Pleasant back garden
—Offers privacy
—Please phone NOW!
—MAUDE DOBSON
—656-5676 or 388-4401

$14,900
SIMPSONS-SEARS
Move in today. Redecorated. Clean and comfortable no-step, 2-bedrm. home, furnace. Sep. garage. Lot 40'x120'.
VERA FRIEDRICH
H. BOWRING, 388-4401

$55,300
NEW ENGLAND
BEAUTY
PICTURE BOOK
DESIGN
—Sunken living room
—Balcony dining room
—Shipdeck hardwood floors
—Kitchen family room, designed for indoor-outdoor living — a showpiece in itself
—Professional man's study
—4 bedrooms — master bedroom ensuite and with its own dressing room
—Double garage
Listed at $55,300 and with the low interest rate of 9¼% — immediate possession. See the fine workmanship in this home if you are planning on building a home to suit your own needs. Sample plans in our office. Do drop in!
J. C. (JACK) WALDRON
388-4401.

OAK BAY BORDER
Fine clean 2-bedrm., bsment family home on a quiet street. Large LR and DR with FP. Copper plumbing, rewired. Asking $18,900.
AINA MELDERIS
388-4401, 384-6051

"GORDON HEAD"
TREED LOT
4-bedroom beauty, 5 years old and in sparkling new condition. Huge sundeck with loads of parking space on this prestige lot in the very est of Gordon Head (not a subdivision). Open to offers at $35,900.
JACK & JACKIE
WALDRON
388-4401 or 383-1480
Anytime

WATER VIEW
CORDOVA BAY
Just 50 yards from the beach access. Built in 1942 — a gracious home in Granite fireplace in carpeted living room, den or 3rd bedroom on main and 2 beautiful bedrooms up. Listed at $24,500.
JACKIE WALDRON
EMILY MARMO
388-4401 Anytime

A. BERNARD & CO. LTD.
FORT AND BROAD STREETS
DAY OR NIGHT
384-9335

OPEN HOUSE
3209 ALDRIDGE ST.
SAT. 1-4 P.M.
(IMMEDIATE POSSESSION)
LANSDOWNE AREA
Attractive 1100 sq. ft. 3-BEDROOM, stucco bungalow situated on quiet street in area of other nice homes and CLOSE TO ALL SCHOOLS, Simpsons-Sears shopping centre, transportation, UVic. Large living room with attractive fireplace and guest-size dining room, bright electric kitchen with plenty of cupboards and 4-pce. bathroom. Full high basement with large finished rec. room, plenty of workshop area and drive-in garage. Nicely landscaped grounds with several fruit trees in nice garden at rear. Very realistically priced and
EXCELLENT FINANCING AVAILABLE
$24,900
Mr. Belcher, 384-9335, 382-2848 res.

DANDY STARTER
The price is right, the terms are good, the location is close to everything. Living room with fireplace. Dining room, kitchen, sunporch, two bedrooms, another in the full high basement. Drive-in garage. Hot water heating. Nice fully fenced yard with fruit trees. Asking $19,000. To view by appointment call: Mr. McConnan 384-9335, 383-8526 res.

OAK BAY
(WILLOWS)
SPACIOUS 8-ROOM
FAMILY RESIDENCE
A substantial older home featuring 30x15 living room with fireplace, 15' dining room with built-in buffet. Large electric kitchen, 3 good bedrooms (master en suite) plus 2 additional bathrooms, 2 enclosed sunrooms. The full basement contains additional bedroom, large playroom space, oil heating and laundry facilities. Reasonable taxes. Numerous fruit trees, etc., and rear lane access. Listed exclusively at
$27,900 (TERMS)
Mr. Seeber, 384-9335, 385-2875

UPLANDS
No-step, attractive bungalow on choice treed lot, 2 large bedrooms. Wall to wall carpet throughout, entrance hall, living room with fireplace, dining room and den. Cabinet electric kitchen with eating area, garburator and dishwasher. Utility room off kitchen for washer and dryer. 29x20 rec. room in full high basement. Double garage with 2-piece lavatory.
$49,500
Dean Smith, 384-9335; 477-2181 Res.

GORDON HEAD
CLEAN, CLEAN, CLEAN
The $15,000 1st mortgage at 7¾ per cent has no term. PIT is $165. The home is 13 years old and situated among new houses and is in perfect condition. Living room and dining room in-line, nice raised brick fireplace, panelled wall. Three bedrooms on the main floor and one in the basement. Well finished rumpus room with fireplace. The kitchen is bright, airy and well laid out to aid the housewife. Custom built-in breakfast nook, windows are screened. The garden is very well landscaped and has a lovely private patio, lots of parking for cars, boats or trailers. This property is just listed, and at the price of $29,500 won't last long. To view by appointment call:
Mr. McConnan, 384-9335, 383-8526 res.

ENGINEERED HOMES
Canada's most honoured builder offers you the ultimate in planning and design backed by 27 years of residential housing. We are pleased to offer these 3-bedroom homes at introductory prices from $21,900 your down payments from $1900 with a single N.H.A. approved mortgage. Drive out to our show homes on Ardwell Ave., Sidney, a mile north of Beacon Ave. on the Pat Bay Highway and watch for our signs.

ENGINEERED
HOMES LIMITED
21 Cadillac Ave., Phone 385-6211
or 656-4633

LOW DOWN PAYMENT
Open for inspection. 5 full basement 3-bedroom homes on large lots with low taxes, from $24,100 to $26,600. To view turn West on Orono off Jacklin Rd. Phone August Construction, 394-1711, 478-1983.

MARIJON HOMES LTD.
NEW — NEW — NEW
New high-quality homes on your lot or one supplied by us from only $14,900. Please phone Bruce 592-0995

PRIVATE SALE, ESQUIMALT, 2 bedroom., full basement, home on large corner lot. $19,500. 385-7985.

250 HOUSES FOR SALE

SSC
SWINERTON, STEWART
CLARK, LTD.
1318 Blanshard Street
385-2481

$800 DOWN
STUCCO BUNGALOW
HOT WATER HEAT
Modern no step bungalow featuring — 15x12 Living rm. with fireplace — 2 Bedrms — Electric Kitchen — Balance $180 per month.
DICK JAMES — 385-2481

LOVELY RETIREMENT
NEW EXCLUSIVE
MODERN BUNGALOW
1½ MILE CIRCLE
Immaculate no step bungalow set in a lovely garden near the Oak Bay border and just 1 block from the bus — featuring 18x14 living rm. with fireplace and oak floors — 4-pce bathrm. — 2 good size bedrooms — Modern electric kitchen with dining nook — large utility and laundry room — auto oil heat — attached garage — secluded near patio — carpets and drapes included at a price of $21,700.
DICK JAMES — 385-2481

6¾ per cent FINANCING
3 OR 4 BEDROOMS
CUSTOM-BUILT BEAUTY
QUALITY and CLEVER PLANNING went into this versatile 3-level home. Suitable for large or small family. Comprises attractive entry, spacious LR with FP set against a panelled feature wall, dining room, 3 large bedrooms, 4-pce vanity bath PLUS a 2-pce vanity bath, a framed 4th bedroom and large rumpus room with fireplace on lower level. Work-saver kitchen with breakfast area opening to a large, east-south facing sundeck. Situated on a nicely landscaped lot close to schools, shopping centre and bus lines. BUILT 1966. New Exclusive Listing. IF QUALITY COUNTS — ACT QUICKLY.
PRICE $31,900
ED JUPP 385-2481

BURNSIDE-H'WAY
Attractive stucco bungalow, consisting of living room, 2 bedrooms, 4-pce bathroom, NO BASEMENT. Large separate garage. Full Price $14,900. Terms.
D. OKKER 478-4501 Evenings
K. WALTERS 385-7820 Evenings

1.9 ACRES
9 ROOMS PLUS
Just listed. Well built 9-room full basement older home of quality. Recently rewired, replumbed, furnace etc. Land is fertile, level, no rock. Some outbuildings. Royal Oak area, good value. Terms or cash. Only $23,900.
KEN WALTERS 385-7820 Evening
DIRK OKKER 478-4501 Evenings

SEA FRONT
MODERN BUNGALOW
Just listed. Delightful de luxe secluded bungalow with full high basement on ½ acre of easily maintained treed lot with 150 ft. of choice waterfront. Separate well-built guest house with all facilities and boat house. A panoramic view of Finlayson Arm from house and patio with the finest salmon fishing at your feet. Good Terms or Cash.
KEN WALTERS — 385-7820 Evenings
DIRK OKKER 478-4501 Evenings

3010 LARKDOWNE
OLYMPIC VIEW
3 BEDROOMS
RUMPUS
Bright, attractive with nice, easily maintained garden. Thru hall, 19x15 living room, fireplace, 12x12 Dining room. Family kitchen with dining area. Hardwood floors. DOUBLE PLUMBING. Equipped for washer and dryer. Drive-in garage. Asking price $34,000.00
MRS. ELLIOTT 385-2481 or 592-9250

CO-OP SUITE
OAK BAY
NEW LISTING
Attractive suite close to Oak Bay Marina in well-kept block. Living room with electric fireplace, dining room, 2 Bedrooms PLUS DEN. Plenty of cupboard space. Garage. Reasonable monthly assessment. First floor up. Price $18,500.00
MRS. ELLIOTT OR
MR. CUSTANCE 385-2481

CO-OP SUITE
OAK BAY
2 BEDROOMS
$16,900
OPEN TO OFFERS
This attractive, bright suite MUST BE SOLD. 24x16 Living room, Dining area 10x18, compact kitchen. Excellent closet and storage space. Close to bus and shopping area.
MRS. ELLIOTT OR
MR. CUSTANCE 385-2481

OAK BAY
PANORAMIC SEA VIEWS
2 HOMES YOU MUST INSPECT TO APPRECIATE
1. If you are looking for CHARACTER and like dark woodwork and chintz, this charming 5-room home with its unique living room F.P., window seat and quaint stairway should please you. There is double plumbing and new Automatic Heat.
2. A PERFECT 4-BEDROOM FAMILY HOME for a handyman with vision and a flair for decorating. Excellent construction, Oil Hot Water Heat, full basement and space for rec-room. For further particulars on the above homes please phone Miss Courtnall, 385-2481 or 385-7543.

AN UPLANDS RESIDENCE
LUXURIOUS
ACCOMMODATION
Situated in the heart of the Uplands, offering privacy in a manageable sized garden. 2300 sq. ft. of superbly constructed and professionally planned living accommodation, beautifully appointed and top quality throughout. 2 spacious bedrooms, master bedroom has built-in wardrobes and adjoining dressing room. Panelled den with fireplace. Colonial style marble fireplace in living room, main bathroom is carpeted and truly is beautifully appointed. Adequate dining area in a most functional and completely equipped kitchen with adjoining utility. Full basement has huge recreation room with fireplace, bar, 3-pce washroom, bedroom, workshop, etc., and adequate parking. Built for a most meticulous and knowledgeable owner who spared no expense and effort in creating a truly remarkable home, outstanding among fine houses in the $75,000 price range. Please call Mr. Custance, 385-2481.

CENTRAL SAANICH
IMMEDIATE POSSESSION
OPEN HOUSE
SAT — SUN 2-4 AND 7-9
New home in new area 7251 Seabrook Road just off Shelly's Cross Road. Full basement, 3 bedrooms, en suite bath, kitchen, dining-room. Stone fireplace, w-w carpet. Feature panelled wall, sundeck and carport. On well treed landscaped lot. Low down payment. Call eventnts, Frank Csinos 478-5458. Bill Estgate 652-2578.

SIDNEY OPEN HOUSE FRI., Sat. Sun., Mon., 4-7 p.m. 2290 Bradford Ave. Brand new 3-bedroom, no-basement, all electric, carpeted throughout, 1,100 sq. ft. home. Walking distance to school and city centre. Priced to sell 19,300. Offer, Owner, 656-3994.

BY OWNER
QUIET COUNTRY LIVING
New well-built, 3-bedroom home, situated on ½ acre, in Central Saanich, 1,300 sq. ft. Quality wall-to-wall carpet throughout, feature stone wall fireplace, 1½ bath, basement with roughed-in plumbing. $32,500, terms, trades. 652-2679.

BURNSIDE-MARIGOLD NEAR completion, 5 rooms plus, with basement, nice location, reasonable. Principals only. 479-5304.

TRADE YOUR MORTGAGE, CAR or some cash on 2-3 bedroom modern home, quick possession, $21,900. Easy terms. 385-8290.

FOR SALE: 2-BEDROOM HOUSE, lots of extras. 1776 McKenzie Avenue. Appointment to view. $20,500. Principals only. 477-3892.

250 HOUSES FOR SALE

ISLAND PACIFIC
REALTY LTD., 388-6231
2300 QUADRA ST.
OPEN HOUSE
SAT. 2-5 P.M.
3924 BLENKINSOP RD.
LARGE FIVE-BEDROOM HOME, THREE BATHROOMS. LARGE LIVING ROOM WITH F.P., GUEST-SIZED SEPARATE DINING ROOM. LARGE WELL-PLANNED KITCHEN. WELL-TREED LOT WITH POSSIBILITIES. ASKING $27,500. GOOD TERMS OR VENDOR WILL CONSIDER TRADE.
W. J. PLUMPTON
362-1835 388-6231
In Attendance

CADBORO BAY
SEAVIEW
Enjoy the beautiful views and the seclusion of this luxury home. Situated on ¾ acre the home features:
—a large living room and separate dining room.
—step down den.
—4-6 bedrooms, four bathrooms.
—ultra modern kitchen with all the conveniences.
—built in vacuum cleaner, AM-FM intercom.
Everything that you could wish for is included in this house. The asking price is $79,850. To view, call 388-6231 anytime.
PETER BARDON
ANNE DUGGAN

2 NEW LISTINGS
1. GORDON HEAD
THIS IS YOUR OPPORTUNITY FOR A LOVELY POST AND BEAM, 3-BEDROOM HOME WITH A FULL, DEVELOPED BASEMENT INCLUDING 2 EXTRA BEDROOMS, A REC. ROOM AND A 2-PCE. BATH. A REAL BARGAIN AT THE ASKING PRICE OF $22,500. CALL:
G. LANGSTON, 386-8596
or G. McWILLIAM, 652-2467
2. QUADRA STREET
AN OLDER HOME BUT OH, HOW NICE. 4 BEDROOMS AND FULL BASEMENT. SEPARATE GARAGE. LOTS AND LOTS OF FRUIT TREES IN THE SECLUDED BACK YARD. THE PEACHES ARE JUST RIPENING. A LOVELY FAMILY HOME, ASKING ONLY $23,450. CALL:
G. LANGSTON, 386-8596
or G. McWILLIAM, 652-2467

1—$27,300
The prettiest garden surrounds this 3-bdrm. full basement home in Gordon Head. L-Shaped living-dining room, Cab. Elect. kitchen, good-sized 4-pce. bath. TERMS.

2—$26,500
A hop, skip and jump from Willows School. 1½ storey, 4-bedroom home, large living room with fireplace, separate dining room. 1½ baths, 12x18 rumpus room. Separate garage, small but neat garden. TERMS.

3—$4,950
.55 acre lot, nicely treed, high location. Only 6 miles from town. TERMS.
To view call MRS. PETERSEN, 388-6231 anytime.

GORDON HEAD
Small church on 2 separate lots. Solid, modern building could easily be converted to a home, asking only $17,000.
MRS. McKEAGE 479-5668
Island Pacific Realty Ltd. 388-6231

4 BEDROOMS
ONLY $16,500
Large, older home, has been approved by CMHC, needs some TLC but offers lots of room. Some seclusion with its double lot on a quiet street. Try $1,000 down with the B.C. government 2nd mortgage. Phone 388-6231.
MAE IVINGS LAURIN RESTALL

F
N
CABELDU
T
D
(Established 1930)
1212 BROAD STREET
383-7174
OPEN HOUSE
OPEN HOUSE
OPEN HOUSE
Sat., 2 - 5 p.m.
5011 Hilarie Place
(off Claremont)
PANORAMIC SEA VIEWS
NEARLY ONE ACRE
QUIET CUL-DE-SAC
SECLUSION
Outstanding executive home. Large living room, dining-room and den, double fireplace, tasteful wall to wall carpeting. De luxe kitchen with built-in stove, oven, dishwasher and garburator. 3 large bedrooms. 3 bathrooms, utility room—workshop area. Large sundeck with sweeping views. Patio, double carport. Priced to sell at $49,000.
J. F. CABELDU
in attendance
OPEN HOUSE
2 - 5 P.M. SAT.
ON BEAUTIFUL
4569 MONTFORD
CRESCENT
QUIET, NO THROUGH TRAFFIC PARK BEHIND HOME. JUST 6 MONTHS YOUNG, MANY EXTRAS. DON'T MISS THIS ONE. PRICED AT $37,900 WITH LARGE FIRST MORTGAGE.

OPEN HOUSE
2 - 5 P.M. SAT.
1861 HILLCREST AVE.
BUILDER SAYS SELL. BEAUTIFUL LARGE NEW HOME IN ONE OF OUR BEST AREAS. THIS HOME IS PRICED WELL BELOW COST. PRICE $36,500. COME AND SEE IT. IT CAN'T LAST.

4 BEDROOMS
EXCELLENT CONDITION
This smartly refinished family home has modern living room, separate dining room, large kitchen and 4 bedrooms on one level. Close to town and schools in the Haultain area. A realistic price of $16,900 (with a 7¼ per cent mortgage available). B. Champion, 383-7174 (anytime).

SIMPSONS-SEARS
Vacant (for immediate occupancy). 2 Bedroom bungalow with 3rd bedroom in basement. In need of some interior finishing. Asking $20,000 with terms. B. Champion, 383-7174 (anytime).

IDEAL RETIREMENT
HOME
No steps, large comfortable living room, 2 bedrooms, electric heat, easily kept lot. Full price $17,000. B. Champion, 383-7174 (anytime).

SEE US FOR THE BEST
SELECTION OF NEW
HOMES

TTTTTTTTTT	CCCCCCCCC
TTTTTTTTTT	CCCCCCCCC
TT	CC
TT	CC
TT	CC
TT	CC
TT	CCCCCCCCC
TT	CCCCCCCCC

TOWN & COUNTRY
REALTY
LTD.
Town and Country Shopping Centre
3617 Douglas St.
Mon.-Fri., 8:30 - 5:30

DRIVE BY
SEA VIEW
1926 FERNDALE RD.
BURRIED IN STATELY TREES, this older home is tucked away within ¾ acre of choice GORDON HEAD property. Full bsmt., 3 bdrms., automatic heat. Asking $26,600 terms. Phone ALAN R. FOSTER 382-7276 or Res.: 656-3892.

ESTATE SALE, JUBILEE AREA
2-Bedroom, modernized, full basement, stucco home. Oil heat, carport, 1781 Pembroke. Clear title. $19,500. 477-1330.

250 HOUSES FOR SALE

P.
R.
B.
P. R. BROWN & SONS LTD.
The PEOPLE to SEE are P.R.B.
762 Fort St. 385-3435 (24 hrs.)
OPEN HOUSE
SAT. 1 - 4 P.M.
SXS DUPLEX
CENTRAL SAANICH
7295-97 SEABROOK RD.
New 2-bedroom each side, w-w carpets, R.H. fireplaces, high basements with space for rec. room and 2nd bathroom.
Asking price $37,500 — Terms
AL. VICKERS
385-3435 652-2266
—P.R.B.—
EXCELLENT VALUE
4 BEDRMS.
LANSDOWNE SCHOOLS
POSSESSION 2 WEEKS
PERFECT ORDER
PRICED TO SELL AT
$25,950, TERMS
MRS. MUSTERS 385-3435
—P.R.B.—
DRIVE BY AND
COMPARE 3972
GLANFORD AVE.
—3 LARGE BEDROOMS
—14x18 L.R. WITH FIREPLACE
—10x12 DINING ROOM
—13x12 KITCHEN
—15x12 FAMILY ROOM WITH F.P.
—1½ BATHS.
—PLUS MANY EXTRAS.
ALL FOR $25,500
TERMS AVAIL.
KEITH VICKERS
388-7476 or 385-3435
—P.R.B.—
DELIGHTFUL 2 BDRM.
BUNGALOW WITH EXTRA
ROOM AS STUDY
CHOICE LOCATION
$25,500
MRS. MUSTERS 385-3435
—P.R.B.—
MOBILE HOME
OVER ½ ACRE LOT
Almost new 12x60, furnished mobile home with 2 bedrooms, nicely treed, secluded. All set-up ready to move in. Low taxes. Price $17,900.
C. WARREN 385-3435
—P.R.B.—
P. R. Brown and Sons Ltd.
762 Fort St.
385-3435

RITHET AGENCIES
LIMITED
714 Fort St. 382-4251
OPEN HOUSE
2333 BELMONT
SAT. 2 - 5
Well built stucco bungalow, two good bedrooms, living room with fireplace, separate dining room, kitchen wired for range. Full basement with drive-in. Level lot. Near buses and schools. Walking distance to Jubilee or to city centre.
FULL PRICE $19,960
CAN BE HANDLED WITH $3,000 DOWN OPEN TO CASH OFFERS
ERIC A. MACFADYEN
382-4251 Anytime
OPEN HOUSE
3480 HENDERSON RD.
UNIVERSITY AREA
SATURDAY, AUG. 22
2 to 5
See for yourself this exceptional Oak Bay home built on a large beautifully landscaped lot with a circular drive. The house has approx. 1,600 feet of luxurious living space on the main floor plus 600 feet developed in the full high basement including a 29 x 15 rec. room with bar and fireplace. Double plumbing on main floor and third bathroom roughed-in in the basement. Special feature is the attached double drive-in garage. The price is $41,900 with good terms. To preview call: TAYLOR, WILKINSON OR SIDHU, 382-4251 anytime.

SOUTH OAK BAY
1,700 sq. ft. on one floor: 3 bedrooms. Large living and dining rooms. Modernized kitchen. Secluded lot close to beach and all conveniences. Asking $24,500.
E. WILKINSON — 382-4251 anytime

$21,500
Spacious family home on quiet street. 3 large bedrooms, living room with granite fireplace and separate dining room. Space for further development.
MRS. PAT JONES
Off. 382-4251 Res. 385-1616

FAIRFIELD
—2 BR. stucco exterior.
—Living room with fireplace.
—Separate dining room
—2 rooms in full basement.
—Oil auto heating.
—Close to water, park and all services.
Asking price $18,500 with flexible terms.
BILL SIDHU, 382-4251
DAVE TAYLOR, 382-4251

CLARKE & WALLACE
REALTY LTD.
A DIVISION OF THE
INVESTORS GROUP
620 BROUGHTON 385-8794
Across from Eaton's Car Park
OPEN HOUSE
SAT. 1:30 - 4:30
4039 Magdelin
Brand new 3-bdrm., only $18,300 with $1,000 down. Pepe Browne or C. Baird 385-8794.

OAK BAY
2-BR. BEAUTY
A shining spotless modern home, close to bus — shopping — beach. Perfect for a couple with one child. Lovely garden. Full basement. For further information phone Pepe Browne, 385-8794 anytime.

LAKE FRONTAGE
BEAUTIFUL 75' OF LAKE SHORE within 8 MILES of Victoria. Charming, 2-bdrm cottage that blends in with the PARKLIKE SETTING OF HUGE TREES AND SECLUSION — Shallow gravel shore. One of the CLEANEST LAKES on the Island for swimming, boating, and excellent BASS FISHING. Only $13,300. C. Baird — 385-8794.

MORTGAGE FINANCING
available if required

IN VIEW ROYAL—NEW!
$1,500 DOWN,
$187 PER MONTH
$20,950 FULL PRICE!!
. . . and can be ready for occupancy by Sept. 1st! Here's a lovely three-bedroom home in low-tax View Royal, just a short, fast hop to the downtown area, sited on a large 85' lot that'll be a dream to landscape. Very de luxe (we have a similar finished home to show you), the size of the home (ok and especially the bedrooms, will amaze you. Still time to pick your carpets and interior colors, if you act soon!! Call the builder, Mr. Jones, at 478-5548, to see this fine, well designed little home that can be heated for less than $100 per year.

UNIVERSAL BUILDERS
$16,900 ALL REASONABLE offers considered on this 4-bedroom home. Over 1300 sq. ft. on main floor. Close to Colwood Golf Course. Try your down payment. Quick possession. View anytime. Shirley Wilde of Rex Hughes Agencies, 478-1729 or Res. 478-3459.

250 HOUSES FOR SALE

J. A. HENDERSON
REALTY LTD.,
385-9741 ANYTIME
WE BUY, SELL AND TRADE
OPEN HOUSE
5921 PAT BAY HWY.
SAT. 3-8 P.M.
TURN OFF PAT BAY HWY AT OLD EAST SAANICH RD. ABOUT ¼ MILE NORTH OF ELK LAKE. LOOK FOR SIGNS — This lovely tudor style home has large living room, 3 bedrooms and many unique features with a seaview from a large sundeck. Just under ½ acre with fruit trees and berries. Asking price $35,500.
JACK PARKER
385-9741 382-4364

OPEN HOUSE
OPEN HOUSE
SAT., 1:30 to 4:30 P.M.
OAK BAY-WILLOWS
2235 EPWORTH ST.
Immediate possession — you can move right into this immaculate home, features 3 bedrooms, full high basement, lovely garden, quiet street, good financing available, try your down payment. Asking $25,700. View with
W. MICHAELS
385-9741 477-4884

OPEN HOUSE
1935 FERNDALE RD.
SATURDAY 2-5 P.M.
Immaculate attractive 3-4 bedroom family home in Gordon Head-Seaview. Beautiful gardens. Unusual financing. Good value. Be sure to stop in and see this! For prior viewing call
MRS. SOMMER, 383-6158
BOB GIBSON, 658-5153

UPLANDS
3060 DEVON ROAD
CHOICE quiet residential area adjacent to small park — gracious family home. On main floor, 3 bedrooms and den with fireplace, dining room, kitchen with eating area. Full high cement basement with utility room, office, recreation area and two large bedrooms, 2 pce. bath, oil-o-matic heat. Sundeck off kitchen provides shelter and privacy. This house is a ideal family home, steps from bus line. School and shopping handy. Price to sell at $44,900. Call anytime 385-9741.
WILLIAM ROGERS, 652-1891
BOB GIBSON, 658-5153

CARNARVON PARK
$29,500. Updated family home 18 years old, 3 bedrooms, L-shaped living room and dining room, fully developed basement with extra bedroom or den, rec room, utility room and workshop, attached garage, fully landscaped with 6 fruit trees, excellent financing, try your down payment. To view call,
W. MICHAELS
385-9741 477-4884

PRIVATE SALE!
TRANSFERRED
Owner invites you to inspect their spacious family home. Main floor 1275 sq. ft. with 3 bedrooms, separate dining room, nice living room with fireplace. Separate entrance into fully developed basement with 2 bedrooms, rumpus room, play area and bathroom. Lovely lot 100'x132', garage, circular driveway, fruit trees. First mortgage 8½%. Asking $28,400, open to reasonable offer. Can be viewed at 1750 Cedar Hill Cross Rd.

$1,000 Down
$2,500 Down
OPEN HOUSE
12 p.m.-9 p.m.
EVERY DAY
3 LUXURIOUS
3-bedroom, non-basement homes on parklike lots. With terms to suit you.
From
$1800
$155 — $165
per month
2547 SOOKE ROAD
Builder on Site

OPEN — SAT. P.M.
LUXURIOUS RANCHER in LOVELY BROADMEAD. Spacious home with modern architectural features FOUR BEDROOMS or THREE AND A DEN, TWO FOUR-PIECE BATHROOMS and a POWDER ROOM. Comfortable FAMILY ROOM adjoining the beautifully finished and equipped kitchen. LARGE LIVING ROOM with STONE FIREPLACE and a SEPARATE DINING ROOM. Wall-to-wall throughout. Double garage.
999 CAROLWOOD
OPEN SAT. 2-5 P.M.
MR. BAXTER, 385-3471
JOHNSTON & CO. LTD.

ESQUIMALT
SEA VIEW
$22,900
High on a rock with a terrific view of the Inner Harbour, the Straits and the Olympics. Very large living room, wall-to-wall carpet. Nicely kept property. Call me for an appointment to view this unique property. Mr. Fran Neill, 386-3565 or 479-3946 anytime.
METROPOLITAN
REALTY LTD.

A DANDY
$32,700 — modern six spacious rooms, plus many extras. Double plumbing, two fireplaces, double drive-in garage. Full basement. Beautiful wide lot and setting. Must be seen. Call now.

ALSO — OAK BAY
$24,500 — Attractive modern, 5½-room home, 3 bedrooms, through hall, full basement, drive-in garage. Close to all schools, bus and shopping. On Eastdowne, see this one.
MARCONI REALTY 386-3941

ESQUIMALT
3 BEDROOMS — NO STEPS
8½% FINANCING
NEW LISTING. Immaculate no-step bungalow comprising 17x12 LR, 8x14 dining room, elec. cabinet kitchen, 3-pce. bath, 3 good bedrooms. OOM heat, good wiring, near-new Duroid roof. Situated on a large, level lot close to schools, shops, bus line, and golf course.
PRICE $16,900
Ed. Jupp, 385-2481.
Swinerton Stewart Clark Ltd.

UNBELIEVABLE
WATERFRONT
Cozy well-kept beach home, spacious living room, kitchen and bedroom, fireplace, hardwood floors, nicely landscaped. Suitable for retirement or starting-quiters. Priced to sell at only $15,000. Elaine Isberg, collect, 245-3690 or Block Bros., 754-4401.

OPEN HOUSE
Sat.-Sun. 1-5
9447 Maryland Dr.
9354 Maryland Dr.
H. R. Mitchell Const. Ltd.
477-1530.
. . . and can be ready for occupancy by Sept. 1st! Here's a lovely three-bedroom home in low-tax View Royal, just a short, fast hop to the downtown area, sited on a large 85' lot that'll be a dream to landscape. Very de luxe (we have a similar finished home to show you), the size of the home (ok and especially the bedrooms, will amaze you. Still time to pick your carpets and interior colors, if you act soon!! Call the builder, Mr. Jones, at 478-5548, to see this fine, well designed little home that can be heated for less than $100 per year.

IMMEDIATE OCCUPANCY
10-Room house with up to 5 bedrooms and 2 bathrooms on 64'x235' lot, asking only $2900 down, balance on easy terms at $175 month. Suitable for 2 families, needs tender loving care, asking $20,900. In Gorge. F. Wills, 388-4271. J. H. Whittome and Co. Ltd.

Contractor's Special: Sound property at 325 Michigan Street severely damaged by fire, but can be rebuilt as 5 bedroom 2 bathroom home or revenue. Make your offer to Don Bacon, Byron Price and Associates Ltd., 385-2458.

3 BEDROOM, COVERED PATIO, nice garden, Mt. Tolmie area. $23,000 includes drapes, phone owner 592-7617 principals only.

UNIVERSITY AREA, 6-MONTH-old double carport home. Many extras. $36,950. Owner, 477-8035.

250 HOUSES FOR SALE

WWW WWW
WWW WWW
WWW WW WWW
WWW WW WWW
WWW WWW
WHITTOME'S
388-4271
706 Fort Street
OPEN HOUSE
SAT., 1:30-4:30 P.M.
7 TO 9 P.M.
659 LAMPSON ST.
Low down payment. 3 bedrooms — living room with fireplace — full basement — dining room. Drive-in garage. Net taxes $200. Good school area.
LORRAINE ZIEGLER
388-4271 or 592-1768

OPEN HOUSE
SAT. 1:30 - 5 P.M.
1051 HOLMES AVE.
Beautifully renovated 3 bedroom family home, 2½ de luxe bathrms, new broadloom thru-out. Full basement with extra accommodation. "A home of many surprises," and only for those who appreciate the best! Must be sold. View it and make an offer.
GERRIE HUTTON
388-4271 or 386-3927

OPEN HOUSE
SAT. 1:30 to 5 P.M.
2513 WOOTON CRESCENT
(Off Carrick - Off Foul Bay Rd.)
Located on a quiet crescent in the north part of Oak Bay, just a few blocks from Oak Bay Secondary schools. Charming home of 3 BRs, 1½ bathrooms, with a unique 21' living room and open stairway down to carpeted rec. room and 4th BR. The rear garden has amazing privacy, a delightful patio, and luxuriant fruit trees. The house is in excellent condition, has expensive drapes and other extras. Price $32,900.
WILF DAVIS
388-4271 or 658-5276

OPEN HOUSE
SATURDAY
1:30 to 4:30
951 MARCHANT RD.
Located in Brentwood every room in spacious. Extensive use of quality carpet. 3 Bedrooms plus 1 down. Huge finished rec. room. Dream kitchen with built-in range and oven. Carport and sundeck. Full price $23,900 for this near new home. Terms with flexible terms to suit purchaser. Truly a must see.
JOHN BUNYAN
Bus. 388-4271 — Res.477-4513

OWN THE BEST
SEAFRONT
NOW ONLY $43,500
Easy access to private sandy beach. Beautiful views of sea, islands and Mt. Baker from this spotless, well built home. Living room with F.P. and 12'

250 HOUSES FOR SALE

NEWSTEAD REALTY LTD.
1637 FORT STREET 383-8117

OPEN HOUSE!
SAT. 1 - 3:30 P.M.
3621 ELLISTON ST.
$2,000 DOWN
$100 PER MONTH
$11,500
ONE BEDROOM — WHITE COTTAGE — ELECTRIC HEAT — LOVELY LOT — OFF TATTERSAL.
MRS. V. ROBERTS
382-8117 or 592-2171

CEDAR HILL IN-LAW SUITE
382-8117 or 479-3673
This brand new listing has got to be about the best buy on today's market. Located high on a hill and overlooking the entire City and Oak Bay. A truly spotless and modernistic home in all respects. Large Living room, separate Dining room, kitchen, huge sundeck with its panoramic view. Garry Oak trees and lovely rock gardens complete the picture.
Full Price $29,950
With Good Terms
To view or for further information phone
RON SEDGER
382-8117 or 479-3673

A LITTLE BEAUTY MAPLEWOOD AREA
$20,700
This sparkling 2-bedroom home (plus 3rd in high basement) qualifies for Gov't second. Charming living room, modern kitchen, vanity bathroom. Located in a nice area, near bus — country feeling, yet 10 min. to town — low taxes — low heating costs. For further information please call
GWEN HARE
382-8117 or 477-6083

CHOICE LOCATION GORDON HEAD ACREAGE and HOUSE
Large older type farm home. 4 bedrooms — full basement. Structurally a good sound house. Perfect holding property for future subdivision — rental or student housing. Asking $36,000 for more information call
GWEN HARE
382-8117 or 477-6083

ATTENTION RETIRED
ATTENTION NEWLYWEDS
SECLUDED CHARM
GORGE-BURNSIDE
Words won't describe this 2 or 3 bedroom bungalow with double plumbing. Sundeck and character features inside, only 7 years old. Could be bought with $3,500 down if you qualify for the Gov't Grant — Asking $24,900.
MRS. V. ROBERTS
382-8117 or 592-2171

GORDON HEAD COUNTRY VIEWS
Close to all school levels and University. High country views and a gracious home. This 3 bedroom beauty is quite a bit roomier than others in its price range. A large 4-piece vanity bath, plus 2-piece en suite and a well-planned, full walk-in daylight basement. 1 year old. Reduced to $30,900.
MRS. MARY HOLIZKI
382-8117 or 658-5776

NEW LISTING
JAMES BAY
2 BEDROOMS
SPOTLESS
Only a ½ block from Dallas Road — is this quaint Rock of Gibraltar bungalow — 2 years ago the owner went in and completely gutted the interior and re-built and modernized his dream home — You'll love the restful interior with wall-to-wall carpet throughout — boasting the happiest bathroom in Victoria — plus a dream kitchen with eating area and casual relaxing area.
Full basement, separate garage, small lot.
$19,950
You'll require $5,000 down — Vendor will carry the balance as rent — Who could ask for more? Hurry for this, call:
MARY FRASER
now for your appointment to view
382-8117 or 384-5604

ROYAL TRUST
REAL ESTATE SALES DEPT.
Owner leaving for the Prairies and wishes to sell this large five room stucco bungalow situated on a corner lot. Price has been lowered by $2,000. Through hall, large living room, dining room, modern kitchen, two large bedrooms, laundry room, 4-pce. bathroom. Oil Hot Air Furnace. Attached garage. Situated close to large shopping centres.
PRICE $21,900

OAK BAY SOUTH
Six room stucco semi-bungalow, situated on beach driver close to the beach. Hall, living room, dining room, kitchen with breakfast area, 2 bedrooms, 4 pce. bathroom on main floor. One bedroom up with room for a second bedroom. Full basement. Oil heat. Separate garage. 100 Amp service. Copper piping.
PRICE $25,900
A. E. COLES, 388-4311
Evenings 592-3311

ROYAL TRUST
Corner Government and View Street
Member Victoria Real Estate Board

TUFFREY and MILLS LTD.
Real Estate and Insurance
1119 Blanshard St.
386-7737

NEED AN IN-LAW SUITE?
NEAR SELKIRK WATERS—$28,000. Three-year-old excellently-built 3-bedroom home. Gleaming oak floors throughout. Large sundeck off dining room. Nicely kept lot. Self-contained in-law suite with living room with fireplace, kitchen, 1 bedroom and 4-piece bath. Could be just the answer to your problem! Call DON HANNAH or LEW DALLIMORE at 386-7737 for full details.

OPEN HOUSE!
OPEN HOUSE!
BY BUILDER!
SAT. — SUN., 1:30-4
(CARRAN RD., 50 YDS. PAST TCHOSIN CUT-OFF ON SOOKE RD., TURN LEFT.) 15 MIN. TO N. 3 NEW HOMES, 2 BEDROOMS, FULL BASEMENTS. AUTIFULLY TREED LOTS. CAN BE FINANCED WITH $1,400 DOWN TH $339 A MONTH INCLUDING TAXES. TERRIFIC VALUE! CED FROM $26,800 to $26,800.
MALEN CONSTRUCTION CO. LTD.
477-5449 anytime

250 HOUSES FOR SALE

WESTERN HOMES LTD.
817 FORT STREET

REDUCED TO $21,900
3 Bedrooms, cathedral entrance, 3 years old. Immaculate inside and out. Will consider trade for land or travel trailer. BERT NEEDS, 382-2157, Res. 383-6367.

SIMPSONS-SEARS
PRICE $16,500
Try your down payment on this spotless very well kept 2 Br. home with full basement. Good starter or retirement home, close to everything. For appointment call Frank Fantillo, bus. 382-2157, res. 383-5811.

"ESTATE SALE"
Modern two bedroom, full basement bungalow in Town and Country area. Roomy LR, oak floors and FP. Spacious all elec. cab. kitchen, pem. bath. High basement, OOM. Dr-in garage. Don't miss this one at $17,950.00 Mr. S. Evans, 382-3157, eves. 479-7217.

SIDNEY
DIRECT FROM BUILDER
10314 BOOTH PLACE — 3 BEDROOM BUNGALOW $23,490.
10322 BOOTH PLACE — 3 BEDROOM SPLIT-LEVEL $23,990.
THESE HOMES ARE IN A VERY NICE CUL-DE-SAC OFF ARDWELL AVE. ON SEWER.
CALL CHARLES MORRIS 384-4224 ANYTIME
REESON AND PINCH HOMES—BUILDERS AND DEVELOPERS.

NEW HOME BY BUILDER
10390 PATRICIA PLACE, SIDNEY. Situated on a quiet cul-de-sac in Melville Park subdivision, 3 bedrooms, L-shaped living and dining room, features walnut panelled walls with stone fireplace, 4-piece bathroom upstairs and 3-piece bathroom downstairs. Kitchen with built-in range and fan, sen wood cabinets and eating area. Large sundeck off kitchen. Carport with paved driveway. Many other extras. $500 down with Government 2nd to qualified buyer. Full price $27,900. For viewing anytime, 658-8445.

NEW, EXCLUSIVE TOWN HOUSES
3 Bedrooms — 2 bathrooms — Crestwood kitchen—wall-to-wall carpet. Over 1,500 sq. ft. of architect designed beauty. Attractively landscaped. Luxurious living for as little as $1200 down, with balance at 8¾ per cent N.H.A. to qualified purchaser.
Phone owner anytime — 386-1449
Capital City Construction

NEW HOUSE
⅓ ACRE
2062 HAIDEY TERRACE
OFF STELLY'S X ROAD
AT CHATWELL
Luxurious spacious de luxe Metcalf home. Lot 400-150, treed, shaded and secluded, acre of dogwood, etc. Full bsmt. Built and finished by a craftsman. MOVE IN NOW, Low down payment. Call MR. MacFARLANE, 386-7545, anytime.
ISLAND HOMES LTD.

SAXE POINT
NEW WATERFRONT
HOME WITH REVENUE
5 bedrooms, den, rumpus room, family room, double garage, etc. Prestige area, close to all amenities. Private beach and 5 minutes to City Hall. 3 bedroom revenue rents for $280 mo. Asking $39,500 NHA financing. Trades considered. Devlin, 382-4144, 388-5471, Concord Realty.

DEAN HEIGHTS
QUICK POSSESSION
Attractive modern, 2-bedrm. home. Bright living room with fireplace. Sep. dining room, kit. with breakfast area. 4-pc. bath plus finished 4-room in-law suite self-contained. Grounds nicely landscaped. Price with terms $23,900.
C. H. HOLLAND REAL ESATE
620 View 385-0624 or 592-0619

↑↑ BUILD ↑↑
For safe, DEPENDABLE, trouble-free building see VICTORIA CONSTRUCTION. We design and arrange financing for your lot or ours. MANY YEARS OF PROVEN EXPERIENCE. Trades and owner participation considered. Call us and discuss your needs — no obligation. Phone 388-6601, 477-5252.

NEW — MARYLAND SUBDIVISION. Expensive shag rugs throughout. Comfort floors in kitchen and bath. Teak cupboards. Rustic stone fireplace against teak panelling. 3 bedrooms, living and dining room, sundeck and carport. Price $24,500. No fixed mortgage. Low taxes — all improvements paid. Phone builders, 477-5287, 658-8528.

JUBILEE AREA
1716 Denman St.
Ready for occupancy 1 Sept.
New 3-bedroom home. On sewer. Full basement. Carport and sundeck.
Evenings call Bill Eastgate 652-2578, Frank Csinos 478-5458, Anytime 384-0912.
SEABOARD CONSTRUCTION LTD.

253 COUNTRY HOMES AND PROPERTIES

PARKSVILLE RETIREMENT SPECIAL
A cozy cottage and a gardener's delight. 2 B.R. situated on large lot on paved road — near store — estate sale. Only $6,000. MLS.

VLA APPROVED
Large 3 B.R. one level home in Parksville Village on 1 2/3 acres. Utility room with W/D connections, dining area, w/w and fireplace in living room. Nicely landscaped yard with 2 large covered patios. Large 2 car garage as well. Priced fairly at $24,900. Exclusive.
PARKSVILLE REALTY CO. LTD.
Phone 248-3216 or eves.
ROLAND WICKETT 248-3487
ANDREW PEARSON 248-3725

PARRY BAY
3.49 ACRES
Lovely 6-room custom-built log house in beautiful, heavily timbered grounds, with over 200' of high oceanfront, just 25 minutes from downtown, Victoria. Secluded, but not isolated. Comfortably close to good schools, and good shopping. Three bedrooms, two bathrooms, four fireplaces, automatic heating, city water, 220 volt wiring. Also matching 2-car garage. Early possession.
$65,000
386-7521 JOHN PLATT 383-2700
Boorman Investment Co. Ltd.
1111 Government Street

ELK LAKE AREA
$29,900
LARGE 9 PER CENT MORTGAGE
Terrific 4-bedroom home with sea and country view. Basement completely developed. ALL ROOMS ARE SPACIOUS. Dining room and family room have sliding glass doors to sundeck and patio. Last house on quiet cul-de-sac. Excellent value at this low asking price. No expense spared in this home. Owner is professional man, moving for family reasons. Phone PETER TER VEER for the address, 383-7115 or res. 479-1588.
Ettema Realty Ltd., 1802 Cook St.

UNUSUAL — NEWISH
COUNTRY HOME
OF SIX ROOMS
LOVELY SETTING
COULD BE VLA
Two lots well landscaped plus trees and seclusion. This white cedar siding bungalow has been well maintained since built. Has 1½ bathrooms, sundeck, formal dining room and den. Could be retirement or family home (net taxes approx. $100 per year. MUST BE SOLD OWNER LEAVING CITY. Asking $26,000. Please phone F. Campbell, 382-4251 anytime.
Rithet Agencies Limited

7376 VEYANESS RD.
Featuring fresh air and a large V.L.A. size well-treed lot in a quiet location with a glimpse of the sea. This charming three bedroom home should appeal to the most discriminating. Hot water heating, en-suite plumbing and many other desirable attributes are included in the listing price of $36,900. To view please call
J. C. (Cliff) GAY
386-2111 386-7805
MONTREAL TRUST
1057 FORT

PRIVATE SALE. LARGE GOOD home on 15 beautiful park-like acres. Complete set-up: Geared for children, cattle, and horses. Please see it. 478-3859.

253 COUNTRY HOMES AND PROPERTIES

SIDNEY
OPEN HOUSE
2306 GROVE CRESCENT
SAT. 1:30-5 P.M.
Don't fail to see this lovely 3-4 BR tri-level post and beam home built 1964 in prime residential area. 20x14 living room with raised hearth, separate dining space, planned kitchen, with built-in stove and oven included. Attractively landscaped with rear garden overlooking pleasant meadow and treed area. Extras include expensive W-W over oak floors, drapes, intercom system, etc. 6¼ per cent mortgage. Asking $29,500 with attractive terms. Drive north on Resthaven, turn left at Amelia, turn right at Grove Crescent.
GEORGE HOWARD
656-3924 386-2111 656-2976

MODERN DUPLEX
$28,000
IN SIDNEY
Upper level has 3 bdrms. 1300 sq. ft. spacious living room with raised hearth, separate areas for kitchen and dining. Lower level 1000 sq. ft. 2 br., large living room also with fireplace, pleasant kitchen. Property is 2 yrs. old and immaculate. An excellent investment at $28,000.
GEORGE HOWARD
656-3924 386-2111 656-2976

SACRIFICE IN SIDNEY
Maritimes client says we must sell this attractive 2 br. 3-yr.-old home with full high concrete basement on dead end street. Ideal for starter or retirement, paved drive, fenced lot, good carport. Asking $18,950 but all offers considered. This is a bonafide situation and there is real value here.
GEORGE HOWARD
656-3924 386-2111 656-2976
Montreal Trust
1057 Fort

ACREAGE WITH VIEW GARDEN PARADISE
Can you imagine a panoramic view of valley, sea, islands, distant mountains from a full length sundeck? You can have this in this spotless, 3-bedroom home with a fourth bedroom in the high basement. This stucco home is only 10 years old and looks like new. There is a total of 2 acres with the portion surrounding the house in beautiful gardens and fruit trees, leaving 1½ acres of gentle sloping pasture land spotted with groves of trees, ideal for horses or cows. Located 9 miles from city centre and listed at only $29,900. This is of excellent value. Call for an appointment to:
385-7721 CLIFF SALMOND 477-3626
GARDNER REALTY LTD.
899 FORT ST.

20 ACRES, SOOKE
Room for growth and development in this area of appreciating property values.
—Large comfortable 5-bedroom home, fully modernized.
—Outbuildings include barn, garage-workshop, and garden shed.
—Ample trees, grass and water.
—Price $45,500 on terms, or owner will sell with 10 acres for $31,500.
Phone:
KELLY NEMETH, 477-4641
WALTER CHECK, 658-5687
NATIONAL TRUST CO.
HILLSIDE SHOPPING CENTRE
386-2961 — 24 HOURS

POSSIBLE VLA
Over .4 of an acre in lovely Saltair with view of the sea, only ½ block from the beach. Post and beam construction with knotty pine interiors in solid, well-planned three bedroom home with wrap-around sundeck off living room. Self-contained three-room suite down. Level lot has fruit trees, grape arbour. Asking $24,000, terms available. Phone 368-6231.
MAE IVINGS — LAURIN RESTALL
Island Pacific Realty Ltd.

5½ ACRES
Immaculate 5-room bungalow with possible 3rd bedroom in basement. Located on secluded property at 460 Atkins Ave. A perfect retirement home with low taxes and easily maintained. Double garage, long blacktop driveway, beautiful flowers. Owners have bought, will give immediate tenancy. Could be V.L.A. terms to be arranged.
Doug Bowen — 385-2481
Swinerton, Stewart Clark, Ltd.

WEST COAST RD.
MOUNTAIN VIEW
Spacious modern, 2-BR home, only 3 years old. Charming L.R., D.R. electric cabinet kitchen, rec. room in full high basement. All this on 15.90 acres with a lovely view of the Olympic Mts. Asking $63,900 with terms.
MARION MASSON
388-4401 ANYTIME

Shirley Philps' Homefinders Ltd.

SOOKE ACREAGE
10 acres centrally located in Village, one mile from shopping centre. Cultivated level land bordered by evergreen trees which affords shelter and complete privacy. There is a small 2-bedroom older home on property which is in good condition. Property is on Victoria water and Hydro. Priced to sell at $27,500. Call anytime R. G. (Bob) GIBSON 386-9741 or 656-5153. J. A. Henderson Realty Ltd.

HOME AND ACREAGE
Spacious family home, situated on the peninsula. Country living at its best! Yet close to all the amenities. The ideal place to raise a family and their pets. Priced to sell at
$38,000
For more details call:
NOREEN CUTHBERT at 386-7321
BOORMAN INVESTMENT CO. LTD.
1111 Government Street.

COUNTRY LIVING
This large attractive farm type home is located on 1.84 acres of land now divided into two parts. Large living room with granite fireplace and beamed ceilings, dining room with beamed ceilings, kitchen is large - needs some work. 5 BR's oil furnace, lots of fruit trees and many other attractive features. Only $32,000. JACK DOBSON 386-1361 or 658-5676.
Canada Permanent

BRENTWOOD PROPERTIES LTD.
Your Brentwood Bay Realtors for properties and insurance.
652-1141

"OPEN HOUSE"
Sat., Aug. 22, 2-5 p.m.
9940 BESSREDGE PL., SIDNEY
Be sure and visit this delightful family home in immaculate condition. Owner transferred so this 3-bedroom home must be sold quickly. $26,900.
656-1154 MR. ELWELL 477-3988
Gordon Hulme Ltd., Sidney

COUNTRY HOME
3-BR home semi-secluded on 1.3 acres of treed property suitably located for family or retirement. This is a new home with some work to be completed by vendor. Priced at $24,500. Call FRED BEAVER-JONES or KELLY DICKSON. 386-1361 anytime.
Canada Permanent

EXCELLENT
INVESTMENT PROPERTY
6.77 acres with modern 3-bedroom home in exclusive area of Victoria district for quick sale due to transfer. Private. Call 656-8405 or write to: Van Delton, 576 Brookleigh Rd., Victoria.

BY OWNER. SEMI-WATERFRONT. 1,340 sq. ft., 3 bedrooms, 1½ b athrooms. Crestwood cabinets, wall-to-wall throughout. Floor to ceiling rock fireplace, full basement with den, 2-piece bathroom, 16'x32' rec. room. $37,900 firm. 656-3317.

ULTRA MODERN COTTAGE, lake side, 65' lot, fantastic view, West Shawnigan Lake Road, 2½ miles from junction Shawnigan Lake Road. See C. Hungle at property weekend. Monday call 388-0982.

COUNTRY ESTATE, 4-BEDROOM modern home, city water, wall-to-wall carpet, three-stall stable, 2.66 acres. Ideal commercial gardens or gentleman's farm, close to vocational school. $34,800. 479-2209.

A RARE JEWEL
1 acre lake on 3-acre lot. Walking distance to Ganges. City water $12,500. Call Mr. Hawkes at Douglas Hawkes Ltd., 477-6973, anytime.

SAANICH PENINSULA PROPERTIES LTD.
For All Real Estate Requirements.
Box 1235, Sidney, B.C. 656-4000

253 COUNTRY HOMES AND PROPERTIES

ROYAL OAK, 4-BEDROOM family home with 1 acre V.L.A. 479-2006.

256 WATERFRONT PROPERTIES

WATERFRONT COTTAGE
CONDOMINIUM STYLE
MILL BAY
THE OWNER OF THIS COTTAGE WILL TAKE TRAVEL TRAILER OR CAMPER IN TRADE FOR DOWN PAYMENT. PROPERTY CONSISTS OF THREE ACRES OF LOVELY TREED WATERFRONT AND HAS ITS OWN SANDY BEACH AND PRIVATE CO. WHARF. 17 OTHER PERSONS OWN COTTAGES AND ALL SHARE THE EXPENSES OF THE UPKEEP. THE COTTAGE WILL ACCOMODATE SIX PERSONS, AND CONSISTS OF KITCHEN AND LIVING ROOM COMBINATION; BEDROOM AND 3-PCE. BATH. GLASS SLIDING DOORS TO SPACIOUS SUN DECK. ALL FURNITURE AND APPLIANCES EVEN TO DISHES ARE INCLUDED. IT IS DESIGNED FOR YEAR ROUND LIVING AND IS PRESENTLY RENTED AT $200 PER MONTH. ASKING PRICE $13,900.
TRY YOUR DOWN PAYMENT. CALL
LEN Le DOUX
385-9765 — 382-9852
Charman Pacific Realty Ltd.

WHERE ELSE WILL YOU FIND SO MUCH?
Spectacular views, beautiful setting. 115' exclusive waterfront with boat ramp. .6 acre lot nicely treed. Spacious 4-bedroom home, interior and exterior finishes of finest materials and craftsmanship. 42' boat room or workshop. This excellent property is priced at $61,500 — terms may be arranged.

YACHTMAN'S PARADISE
One of the finest sheltered waterfront properties. Has well developed wharf and floats. Architect designed home, 4 bedrooms on .75 acre nicely treed with extra parking area. Asking price $87,500 — terms may be arranged. For appointment to view call:
KELLY NEMETH: 477-4641
WALTER CHECK, 658-5687, 386-2561
NATIONAL TRUST CO.
HILLSIDE SHOPPING CENTRE

YELLOW POINT AREA
ONE ACRE
We are fortunate in offering for sale and for the first time, waterfront property that just isn't available anymore. From the private road to barred gate, you enter your own Shangri-la.
Tremendous views await you looking out over the Islands, and the sea lanes; and from its own private beach.
FULL PRICE $35,000 WITH TERMS
To view phone RON SEDGER at Newstead Realty Ltd., 382-8117 or 479-3673.
P.S. Oh yes, I forgot to mention that there is an as new 4-bedroom house — automatic oil heat, yes, even refrig., television, stove, all cutlery, kitchen suite, etc., etc., that goes along with all this.

WATERFRONT HOME
TREMENDOUS VALUE
This near new home located on lovely beach with sea wall and landscaped lot, Lantzville. Ideal family home, 2,000 sq. ft. 4 bedrooms, 3 bathrooms, living room with dining area and feature wall tapestry, bricked fireplace, custom cabinet kitchen, wall to wall carpet throughout, including the jumbo sized family room upstairs overlooking the beach. A furnished cabin on the proerty with good revenue. Try your offer on this. Asking price $47,500. To view phone Frank Warder at 754-3311 or eves., 756-6818. Nanaimo Realty Co. Ltd., 17 Church St., Nanaimo, B.C.

OCEAN FRONT
ADD LIFE TO YOUR YEARS AND YEARS TO YOUR LIFE
FACE YOURSELF IN THE NEW OCEAN FRONT RETREAT OVERLOOKING THE VAST BLUE PACIFIC. Located on approx. 1.5 acres, beautifully landscaped with all city amenities. The home is completely, tastefully furnished and included in the price. REALLY A NICE QUIET SECLUDED RETREAT LOCATED AT POINT NO POINT. Priced at only $37,500. Call J. T. (JIM) MILLS now at Town and Country Realty Ltd., 382-7276

OPEN HOUSE
2008 NORTON RD.
SOOKE WATERFRONT
SAT. 1:30, 4 P.M.
Cosy 1-bedroom cottage with separate guest sleeping cottage. 90 ft. on Sooke Harbour. Exquisite views, year round boat moorage. Good condition. Lots of cupboard space. Taxes $1.00 per year. Full price $18,000. Do come and see this property!
CAROLYN WELDON, 368-4401
Shirley Philps' Homefinders Ltd.

SAXE POINT
NEW WATERFRONT
HOME WITH REVENUE
5 bedrooms, den, rumpus room, family room, double garage, etc. Prestige area, close to all amenities. Private beach and 5 minutes to City Hall. 3 bedroom revenue rents for $360 mo. Asking $39,500 NHA financing. Trades considered. G. Devlin, 382-4144, 388-5471, Concord Realty.

SEE THIS
SEAFRONT HOME
On West Coast Rd., near Jordan River, 2-bedroom pan-a-bode with full basement, double carport and sundeck. Beautifully treed and landscaped. Has superb view of Straits and Olympics with better than 100' of sandy beach. Price $35,000 — $15,000 down. Douglas Hedges Ltd. Phone 642-3111, or 642-3192 for appointment.

GORDON HEAD WATERFRONT
This unusual secluded 1.5 acres with over 350 feet of waterfront is a rare commodity on today's land market. To view this spectacular property call MRS. SOMMER 383-6158 or BOB GIBSON 658-5153, anytime. J. A. Henderson Realty Ltd.

WATERFRONT
2.5 acres of level treed land with 300 ft. sheltered waterfront. Good swimming, boating, or what have you? Asking only $15,500. Call me now.
MARION MASSON
388-4401 ANYTIME

Shirley Philps' Homefinders Ltd.

VIEW ROYAL WATERFRONT
Large feature dining-living room with brick fireplace. Built-in range-fan and garburator. Master bedroom up. Three large bedrooms down. Extra plumbing down. Asking $31,900. Mr. Sivertsen. City Brokerage. 386-3547.

WANTED
Waterfront property, approx. 1 acre, more or less. Must have gradual slope, access to water. Prefer Saanich, Mill Bay or Maple Bay.
LILLIAN HENDY
Island Pacific Realty Ltd.
388-6231

RARE!!
River property on Koksilah. 45 min. from Victoria. Tumbling water and deep pools. A pretty scarce sort of property. 7 acres — $17,000.
LILLIAN HENDY 388-6231
Island Pacific Realty Ltd.

BY OWNER, 2 OR 3-BEDROOM waterfront home. Private wharf. Well landscaped. Fruit trees. View Royal. An unusual opportunity for the person with a substantial cash payment. Firm price $35,000. Principals only. 479-2010.

GULF ISLANDS, NORTH PENDER
Magic Lake Estates, Thieve's Bay, 100' waterfront, beautifully wooded, tie-up, southerly exposure, oysters, fishing. $13,000 (Vancouver) 733-1477.

DOLPHIN BEACH ESTATES
MAGNIFICENT WATERFRONT
AND VIEW LOTS
DOLPHIN AGENCIES LTD.
P.O. BOX 398, PARKSVILLE
PHONE 248-6156

5 ACRES, YEAR-ROUND shelter, commercial zoned, with house, workshop, etc. Suited for anything, for reasonable offer. 652-1580.

256 WATERFRONT PROPERTIES

CORDOVA BAY
ASKING $29,300
Located on a prime area on a long secluded lot, 80 feet waterfront by 365 feet long. Stucco, 2-bedroom, home beautifully renovated with new wiring and new blue piumbing. Drive by the sign and try your cash offer. This must be sold!
LEILA RYAN
385-3411 — 658-8320

OPEN HOUSE
OCEANFRONT—DEEP COVE
Sat. Aug. 22nd, 1:30-4:30
544 Meldram Road
100 ft. of oceanfront with spectacular views and in a beautiful setting of trees, includes a custom built, one owner 2-bedroom home, boat-house and summer bedrooms, originally $47,900, reduced to $37,-500, with large agreement for sale and 8¼% interest, an investment home with ever changing vistas of Ocean, Islands and Mountains. Don't miss seeing this home with me.
S. W. CLENDINNENG, 477-1841.
Block Bros. Realty Ltd.

LOVELY HOME
SECLUDED
WATERFRONT
Half acre of waterfront on most beautiful part of the Gorge with lovely grounds and private driveway. Modern stucco home of 1,750 sq. ft. All hardwood floors with wall-to-wall carpet in living area. Three bedrooms and two bathrooms on main floor with two extra rooms downstairs. Big living rooms with fireplace, sliding glass doors to patio from dining room. Lovely kitchen with built-in appliances. Two garages and full high basement. Full price $46,000 with good terms. GEORGE LEE, P. R. Brown & Sons Ltd., 385-3435 or 478-1903.

CORDOVA, SEAFRONT
MAGIC MOMENTS
Are many in this very lovely, spacious, courteous and craftsman built home. Shake roof — old brick — solid siding. Luxury panelled, beam ceilinged LR and DR. 2 fine bdrms., plus guest cottage. 1½ bathrms. All on lovely wooded lot 258 ft. deep with your own access to sheltered, sandy beach. Several fruit trees too. Properly priced at $38,900. ALSO: darling retirement home, beautifully landscaped. Near beach. 2 bdrms., just $18,000. Call quickly, KENNETH HARVEY, 656-2397 or 477-1841.
BLOCK BROS. REALTY LTD.

DEEP COVE
WATERFRONT LOTS
The finest waterfront on the Saanich Peninsula. Excellent building sites, lakes full advantage of all views. Full price $25,000, easy terms. Please contact:
Bud O'Connor or Jon Davis
386-5561 ANYTIME

BOULTBEE, SWEET REALTY LIMITED
Yorkshire Trust Affiliate
737 Fort Street, 388-5561.

NEW LISTING
SHAWNIGAN LAKE
145' LAKE FRONTAGE
3 CABINS
2 LOTS
Approx. 1¼ acres of seclusion. 2 de luxe furnished cabins and one older cabin. Good wharf. A natural for 2 families, or rent theother cabins. Watch for my sign on the West Road. $32,000. EXCLUSIVE. LEW MOLLIET. 386-7545, res. 658-5276. ISLAND HOMES LTD.

UP ISLAND
85x240 feet of beautiful waterfront lots. Ideal for your summer cottage or ? Power available and there is water on the island. Located on Mudge Island between Gabriola and Main Island. Pick your lot now while there is a choice and when prices are at their lowest. Priced firm at $6,000, with as low as $1,000 down and $70.00 per month. For an appointment to view, contact W. Mott at J. H. Whittome and Co. Ltd., Duncan, B.C. Phone 746-6161 evenings 746-4586.

LAKEFRONT RANCHES, unfinished, family room with fireplace, living room with fireplace, 2 large bedrooms, utility rooms, double carport, drilled well, large ¼ acre lot with lake at your front door. Price of material labour and lot of $22,500 with $6,000 down and $160 per month. Contact Bert Quinn at 754-2311 or eves. 758-6228, Nanaimo Realty Co. Ltd., 17 Church Street, Nanaimo, B.C.

SEAFRONT AND WOODS
This wooded acre of waterfront property has magnificent channel views and provides seclusion and serenity. An ideal homesite at $21,500.
EDITH A. SMITH
556-1627 656-3924 386-2111
Montreal Trust
1057 Fort

SAANICH PENINSULA
SMALL ACRE WITH LARGE TREES and outstanding SEA VIEW of constant interest. In the heart of SHELTERED WATERS, ISLANDS and EXCELLENT FISHING, your OWN WATERFRONT IS possible with these TERMS. Asking $15,600 Phone ALAN R. FOSTER at Bus: 382-7276 or Res: 656-2952
Town & Country Realty Ltd.

PANORAMIC VIEWS
SAANICH INLET
One of the loveliest properties and homes on Brentwood Bay, secluded and well landscaped, private beach and all-year wharf, modern 3 bedroom, 3 bath home with full basement. Asking $57,500 with very attractive financing. Phone owner at 652-2808 or write P.O. Box 1315, Sidney, B.C.

SHAWNIGAN LAKE
Moor your boat at your own dock; swim to your heart's content from your own property off the West Road. This year round 3-bedroom home is a steal at just $24,900.
DON'T MISS IT. Call NOW.
658-5676 388-4401
MAUDE DOBSON
Shirley Philps' Homefinders Ltd.

10-MILE POINT
WATERFRONT
Magnificent seaviews from every room. Three spacious bedrms and den, thoroughly modern, wall-to-wall throughout. Delightful landscaping, good boat ramp. $69,000. Call MARG or DON MacCLEMENT.
BLOCK BROS. REALTY LTD.

LANGFORD LAKEFRONT, SWIMming, fishing, boating. New 4-bedroom home. Many features. Large secluded lot. $29,900. Terms. 478-4688.

CHOICE WATERFRONT LOTS 4 and 5 on Thornett Road. Turn off East Sooke Road at Eliza Point Road. Terms 477-3774 after 10 a.m.

PROSPECT LAKE, 2 LOTS, 120-FT. waterfront. $30,500. Cash only. 479-1008.

CHOICE EAST SOOKE WATERfront lot. 1-3 acre. 478-1414.

260 CONDOMINIUMS FOR SALE

De Luxe Apartment Suite
For sale in Victoria's prestige living area. Overlooking the ocean, this suite offers spacious living room, dinette, kitchen, nice sized den, two large bedrooms, two full bathrooms, large storage room, one large walk-in closet, many closets. Sliding doors open onto a spacious balcony affording you an unsurpassed view of the Olympic Mountains, Mount Baker and the Strait of Juan de Fuca. Maintenance cost of $100 per month includes taxes, insurance, cablevision, laundry, window washing, pressurized halls to control odors, private carport, caretaker, heat and water, landscaping, etc.
OWNER LEAVING CITY
PRICE $50,000
A REAL HOME
VIEW BY APPOINTMENT ONLY
1270 BEACH DRIVE
Phone 383-2553

IF YOU WILL BE 60 YEARS ON your next birthday or older and interested to own your own suite co-operatively, phone for information, after 6 p.m., 479-3625 or 479-8786.

Start the Day with fewer problems. Check the like-new cars in today's Want Ads!

260 CONDOMINIUMS FOR SALE

OAK BAY
COMPLETE LUXURY
WATERFRONT SUITE
Large two-bedroom suite completely and luxuriously carpeted throughout on the top floor of one of Oak Bay's most desirable buildings. Living room 30x15. Master bedroom 18x12. Kitchen with oversize appliances, garboureter and indirect lighting. It must be stressed that this apartment is unique having been decorated and furbished in impeccable taste completely regardless of cost and will appeal mainly to the prospective owner demanding only the best. Price $47,500. For appointment to view, call JACK MEARS, 385-7707 anytime.

CLOSE TO SCHOOLS
FOUR-BED. TOWN HOUSES
STRATA TITLE
NEW — LUXURIOUS — VACANT
$5,000 DOWN
Ideal for the growing family. Living room, dining room, halls and bedrooms all have good quality W-W carpets. Excellent kitchen complete with stove, fridge and dishwasher. Full high basement and choice of double garage or double carport. Pleasant quiet area with sea glimpses. Easily maintained landscaping. BUILT-IN FINANCING and TRADES CONSIDERED. Get settled for new school term in good school area. Contact C. E. BROCK for more particulars and to view. Phone 385-7707 anytime.
Mears, Whyte & Gower Ltd.
2188 Oak Bay Avenue
OAK BAY VILLAGE

YOUR OWN APARTMENT
OWN
YOUR
OWN
First offering of Bayshore Villa where privacy and luxury is only one highlight of this new oceanfront condominium complex. Your suite features such lavish appointments as rich carpeting throughout; "top of the Line" range, fridge, dishwasher, washer, dryer; abundant closet and storage and — a wood burning fireplace. Each suite has a den. There are only 8 suites (2 to the floor). Enquire today — Call L. E. Kirk, 386-2955, Mayfair Realty Ltd.

265 HOUSES WANTED TO BUY

WANTED
SOUTH OAK BAY
3-BEDROOM HOME WITH 2 BATHS. ANY GOOD AREA. CLIENT CAN PAY $52,000 CASH.

WANTED
HOME WITH ACREAGE
SAANICH PENINSULA; SOOKE; METCHOSIN. MUST HAVE REASONABLY GOOD 3-BEDROOM HOME NOT OVER 20 YEARS OLD. ALL CASH TO $35,000.

Call LEN LeDOUX
385-9765 382-9852
Charman Pacific Realty Ltd.
608 Broughton

HAVE CLIENT FOR GOOD 2-bdrm. home in Esquimalt, for under $20,000 with or without bsmt. No financing required. George Argyle, 386-3231, 382-7918.
BLOCK BROS. REALTY LTD.

English lady and daughter arriving in September require a country home with preferrably an acre or two with seclusion. Two bedrooms adequate, basement not essential. Older cottage desirable. Good garden soil an asset. Please call MR. STOTHERS, 386-3261 or 658-5265 eves.
BLOCK BROS. REALTY LTD.

WANTED FOR CASH
2 BEDROOM HOME
IN FAIRFIELD
OR ANY QUIET AREA CLOSE TO ALL CONVENIENCES. MY CLIENT WOULD LIKE BASEMENT BUT NOT ESSENTIAL. SMALLER LOT WOULD BE ACCEPTABLE. UP TO $21,000. IMMEDIATE ACTION. CALL L. MARSHALL, CHARMAN PACIFIC REALTY 385-6765.

HAVE CLIENT WITH $10,000 CASH who can handle payments up to $200 per month, wishes 3-bedroom home with in-law suite in basement. Prefers Gordon Head, Cadboro Bay area, with water view. Will pay up to $35,000. R. G. (Bob) GIBSON, call anytime 386-9741 or 658-5153. J. A. Henderson Realty Ltd.

HAVE CLIENT WITH $5,500 CASH wants a 3-bedroom home, full basement in good area. Prefer Gordon Head or Cadboro Bay. Could handle payments including taxes to about $160 per month. Call R. G. (Bob) GIBSON anytime, 386-9741 or 658-5153. J. A. Henderson Realty Ltd.

WANTED
2 or 3 bedroom home under $20,000 in any district. Call:
LAN A. BOORMAN at 386-7521
BOORMAN INVESTMENT CO. LTD.
1111 Government St.

FAIRFIELD GONZALES
Cash for 2-bedroom home with or without basement. Call:
386-7521 MR. D. HOEGI 652-2541
BOORMAN INVESTMENT CO. LTD.
1111 Government St.

IMMEDIATELY NEEDED
A two-bedroom home with dining room and living room. Some storage facilities, close to Simpson-Sears. Please Call 386-2961 — SYL SHUMKA National Trust Co. Hillside Shopping Centre.

TWO-BEDROOM HOUSE FOR RETIRED couple. Must have a dining room. Would accept a 3-br. bsmt. not necessary but preferable. Good district essential. Please call C. W. SIMONS, 477-1841 or eves. 652-1731.
BLOCK BROS. REALTY LTD.

Guaranteed: If your property is under $15,000 and can be fixed up for resale my client will buy it for cash to you. Any area.
BEN GREIG 386-3231—479-4253
BLOCK BROS. REALTY

I WILL BUY YOUR 2 OR 3 BEDroom home immediately for cash if it's suitable for rental purposes. For fast action call my agent J. ROGERS at BLOCK BROS. REALTY anytime. 386-3231.

URGENTLY NEEDED FOR CASH CLIENT — Two or three-bedroom home, close to transportation, up to $25,000. Mrs. Johnston or Mrs. Wallace, 385-8794 anytime. Clarke and Wall

290 FARMS FOR SALE AND WANTED

ATTENTION! STOCKMEN!
RURAL BEAUTY

37 Acres of choice rolling pastureland, shade trees and a small spring-fed stream. A perfect spot for boarding and-or breeding livestock.
(Included is an older rundown home and barn). Asking Price $65,000—Terms.

AL VICKERS
385-3435 652-2266
P. R. BROWN & SONS LTD.

FOR SALE OR RENT: 65 ACRE farm, small house, ½ cleared, good barn and water supply. Creek, cattle, well fenced. Phone 743-2010, 4-7 p.m.

293 GULF ISLANDS PROPERTIES

PENDER ISLAND

—8 acres with 240' waterfront. 1-bedroom home. Modern bath. Drilled well. $29,000. Good terms.
—Secluded treed lot with over 90' frontage on lake stocked with Kamloops trout, $6900.
—.35 acre view lot overlooking Swanson Channel, $4,300.
—.34 acre waterfront lot in sheltered bay. Sandy beach. Piped water. $8,900.
—1.8 acres with water view, 327' on good road; taxes $29; only $6,900 with $1,500 down, balance 7 per cent interest.
—3-bedroom home with unobstructed view of Bedwell Harbor. Oil heat, modern kitchen, living room, sunroom, workshop situated on 1.92 acres of view property, 2 good wells. Fruit trees and garden. $23,500.
—225' waterfront. Unobstructed view of Swanson Channel. Southern exposure. Piped water, $14,700.
—1.85 acre treed level lot good road. $4,900.

FRED McLAUGHLIN, 386-0905
Ettema Realty Ltd., 383-7115
1902 Cook St., Victoria, B.C.

SALT SPRING ISLAND

Pet Boarding Kennels — 17 acres of park land is the setting for this well-paying business with excellent future potential Property includes 2-bdrm modern home, good barn plus kennels. Full Price $61,500.

Waterfront Luxury Home — 2½ acres with over 300 ft. waterfront. This architect-designed home has large living room, plus family, dining and games rooms. Three fireplaces, six bedrooms — three with private 4-pcs. bathrooms. Property includes caretaker's cottage, barn and two-car garage plus many extras. Asking $135,000.

For appointment to view these properties write or phone Wayne Pearce, Box 33, Ganges 537-2355. Block Bros. Realty Ltd., 1900 Blanshard St., Victoria. 386-3231.

HORNBY ISLAND — SUMMER RETREAT

We have lots on the island perfect for summer homes or year round residence. Here you can benefit from seclusion, lots of trees, beautiful waterfront, and low, low prices. This could exactly fit your requirements at a cost you can afford. Waterfront lots from $3,750. Access by ferry or private boat. Come and see us in Parksville at the junction of the Alberni and Island Highways.

Parksville Realty Co. Ltd.
Phone 248-8216 or eves.
ROLAND WICKETT 248-8497
ANDREW PEARSON 248-8725

GALIANO ISLAND ACREAGE
160 acres treed hillside and meadow. Two homes with other out buildings. Versatile piece of property. $25,000 down with balance to vendor. Priced at $95,890. Contact FRED BEAVER-JONES or KELLY DICKSON, 386-1361.
Canada Permanent

LOVELY MAYNE ISLAND
Gently sloping 30.1 acres with fabulous views overlooking Active Pass. $45,000.
656-1154 MRS. L. CUMMING 656-4550
Gordon Hulme Ltd.

LOVELY MAYNE ISLAND
Gently sloping 30.1 acres with fabulous views overlooking ACTIVE PASS. $45,000.
656-1154 MRS. L. CUMMING 656-4550
Gordon Hulme Ltd.

WILL TRADE "AGREEMENT OF Sale" of $28,000 for Gulf Island property. Victoria Press, Box 177.

GLADYS S. WILLIAMS otherwise known as MRS. EDGAR J. WILLIAMS

Information required concerning the whereabouts of any next of kin to the above deceased, who passed away July 4th, 1970. Formerly of 1036 Salsbury Drive, Vancouver. Please direct replies to Room 301G - 685 Burrard Street, Vancouver, B.C.

CORPORATION OF THE CITY OF VICTORIA
COMMUNITY AQUATIC COMPLEX SOUND SYSTEM

SEALED TENDERS will be received by the Corporation of the City of Victoria at the office of the City Clerk, City Hall, Centennial Square, Victoria, British Columbia, up to 12:00 Noon, Thursday, September 10, 1970.

Plans, specifications and tender forms may be obtained from the office of John A. Di Castri, 1976 Oak Bay Avenue, Victoria, B.C., or from Barron and Strachan, 1234 Heather Street, Vancouver, B.C., after 12:00 Noon, Friday, August 21, 1970 for a deposit of $20.00.

NOTICE TO CREDITORS

In the estate of Imrie (Jim) Nemeth, late of Fort Nelson, British Columbia, creditors and others having claims against the above estate are requested to send full particulars of such claims to the undersigned solicitors for the Administratrix, on or before the 26th day of September, 1970, after which date the established assets will be distributed having regard only to the claims that have then been received.

HAAR & MILLAR,
Barristers and Solicitors—
Main Street,
SUMMERLAND, B.C.

NOTICE TO CREDITORS

ELEANOR BROWNLEE SEAMAN, formerly of Suite 301, 1318 Beach Drive, Victoria, B.C., deceased, who died at Victoria aforesaid on 21, July, 1970.

Creditors and others having claims against the estate of the said deceased, are required to send them to the Executors before 15, October, 1970, after which date the Executors will distribute the said estate amount the parties entitled thereto, having regard only to claims of which they then have notice.

DATED 7, August, 1970.

DONNA B. ABBOTT,
ELIZABETH M. TURNER, and
THE ROYAL TRUST COMPANY,
Executors,
1205 Government Street,
(P. O. Box 590)
Victoria, B.C.

By their solicitor,
R. W. Chard.

NOTICE TO CONTRACTORS

SEALED TENDERS are invited by the undersigned for the construction of:—

POLICE AND SAFETY BUILDING
CAMPBELL RIVER, B.C.

Tenders shall be in a plain envelope, clearly marked *Police and Safety Building.*

Drawings, specifications, forms of tender and detailed instructions to bidders are available to General Contractors at the office of Wade, Stockdill, Armour & Blewett, 1065 Pandora Avenue, Victoria, B.C. on August 24th, 1970.

A returnable deposit of Fifty Dollars ($50.00) is required for each set of drawings and specifications. Tenders must be good for thirty (30) days. Tenders must be accompanied by a bid bond in the form prescribed, which binds the tenderer and the surety in the amount of Twenty-five Thousand Dollars ($25,000.00), at the time of tendering. A Performance Bond and Labour and Material Payment Bond, each in the form prescribed, must be provided by the successful tenderer prior to the award of the contract. Certified cheques will not be accepted.

Contractor's attention is drawn to the clause in Instructions to Bidders on depository bids.

Bids for masonry, mechanical and electrical trades shall be submitted together with a Standard Bid Depository Bid Bond in the form prescribed.

The lowest or any tender not necessarily accepted.

Bids for sub-trades will close at the Amalgamated Construction Association Bid Depository System in Victoria and Nanaimo on Tuesday September 8th, 1970 at 4 p.m.

Bids for General Contractors close at the Municipal Hall in Campbell River on Friday, September 11th, 1970 at 12 Noon. Tenders will be opened publicly at 2 p.m. the same day.

Mr. L. Evans, Administrator,
Municipal Hall,
District of Campbell River,
301 St. Ann's Road,
Campbell River, B.C.

Air Data Access May Cause Harm

WASHINGTON (AP) — Granting the public free access to Federal Aviation Administration data on airline maintenance problems would do more harm than good for aviation safety, FAA Administrator John H. Shaffer said Friday.

But Representative John E. Moss (Dem. Calif.), chairman of the House of Representatives subcommittee on government information and author of the 1967 Freedom of Information Act, said the records should be made public.

Shaffer said he had rejected a request by consumer advocate Ralph Nader for data filed with the FAA by the airlines about mechanical problems that arise in day-to-day operations.

Nader presumably demanded access to maintenance records to support his contentions of poor airline maintenance and government inspection.

Some of the information provided the FAA is required by law. But the airlines go beyond that and voluntarily provide a wealth of additional useful information, Shaffer said.

"If we are compelled to divulge this information it will dry up, Shaffer said. "The airlines are not required to provide it, and we won't get it.

Moss contends the FAA is clearly in violation of the Federal Aviation Act in making the records available to the aviation industry, but withholding them from specific persons.

Moss said he has asked the lawyer of the transportation department to provide any information he may have on the legal basis for the FAA's position.

OVERNIGHT ENTRIES

EXHIBITION PARK

FIRST RACE — Claiming, $1660, for three-year-old Canadian, six and one-half furlongs:

Vances Girl (Cuthbertson)	115
Princetons Mistake (Gilbert)	115
Ouijas Mistake (McLeod)	120
Gallant Revenge (Ray)	110
Marmees Gem (Cantarini)	116
Orevadier (Brownell)	115
Lorsueteen (no boy)	110
Sheer Run (Jarnold)	115
Mr. Hornet (no boy)	120
Miss Jay Note (no boy)	115
Also eligible:	
Cal Eyre (McMahon)	120
Tripmaster (Salas)	115
Penpalena (Jarnold)	115
Student Power (Dailey)	115

SECOND RACE — Claiming, $1660, for two-year-olds, nursery course:

Pats Fortune (no boy)	112
Enjoyable (Dailey)	117
Last Note (Welsh)	112
Bobs Judas (Ray)	115
Running Shot (McLeod)	115
Big Dad Buddy (Salas)	115
Multi Pius (Jarnold)	112
Assyrian Miss (Phillips)	112
Conak (York)	116
Nee Nee J. (Estrapper)	112
Also eligible:	
Saucy Pixie (McMahon)	117
Shelwood (Salas)	115
Cariboo Jewel (Brownell)	112
Dansoi (Gilbert)	112

THIRD RACE — Claiming, $1680, for two-year-olds, about six furlongs:

McAdmiral (Broomfield)	120
Lone Chevalier (York)	115
Craig Dell (Frazier)	115
Brad Hills (Cuthbertson)	115
Reef Not (McMahon)	115
National Key (no boy)	115
Roman Brown (no boy)	115
Shadows Dividend (Welsh)	115
Island Son (Cantarini)	115
Celertempus (Salas)	115
Also eligible:	
Flying Native (Brownell)	115
Set Your Sights (Jarnold)	115
Empire Prince (Buchanan)	120
Regal Rowdy (Salas)	115

FOURTH RACE — Claiming, $1660, for three-year-old Canadian, six and one-half furlongs:

Joslin C. (Estapper)	120
Centura Billie (no boy)	115
Bahama Gal (McLeod)	115
Sam Cee (Ray)	115
Keddy (Smith)	110
Miss Sherri Lynne (Broomfld)	115
Win For Alice (Wall)	115
Prince Arco (York)	120
Supreme Silence (Jarnold)	120
Multi Speed (Phillips)	115
Also eligible:	
Avons Triple (no boy)	115
Asian Fleet (Gilbert)	120
Deldido (Estapper)	115

FIFTH RACE — Claiming, $1680, three-year-olds and up, six and one-half furlongs.

Western Rase (Welsh)	119
Princess Tiepolo (Wall)	117
Patricia Bam (Smith)	109
Western Monarch (Dailey)	119
Souxem (McLeod)	119
Walibee Kid (No Boy)	122
Snow Boss (Gilbert)	119
Todrai Jr. (Chappie)	122
Celerius (No Boy)	119
Rapid Return (Cuthbertson)	122
Also eligible:	
Western Doc (Brownell)	119
Run Speedy Run (Cantarini)	117
Hornest Pride (Ray)	115
Jayleen (Chappie)	114

SIXTH RACE —$1680, three and four-year-olds, mile and one-sixteenth.

Alfo (No Boy)	111
Sangs Son (York)	122
Farelthy (Frazier)	112
Gold Medalist (Dailey)	111
V. Celebrate (Cantarini)	122
Count Atom (Brownell)	111
Coordinate (Cuthbertson)	116
War Feathers (Chabara)	111
Owyhee Ky (Broomfield)	116
Nowitka (J. Arnold)	116
Also eligible:	
Hot Shot (Wall)	114
Winsome Honey (Salas)	114
Strong Talk (Smith)	117
Censoval (Phillips)	116

SEVENTH RACE — Claiming, $1785, three and four-year-olds, mile and one-sixteenth.

Man In Silk (McLeod)	116
Lenoloo (Marsh)	107
Corlone (York)	113
Supreme Trust (Chabara)	111
Armando (Estapper)	122
Mystic Quest (Brownell)	106
Gellatly Point (Buchana)	106
Kirkiston (J. Arnold)	111
Mobile Bay (Smith)	117
Tomahawk Brave (Dailey)	122

EIGHTH RACE — Claiming, $1660, three-year-olds and up, six and one-half furlongs.

Raymond Bam (Phillips)	119
Rebel Rise (Frazier)	122
Royal Ouch (Wall)	122
Star Honor (Buchanan)	107
Tuffins (J. Arnold)	114
Mr Bliss (Gilbert)	119
Mine N Yours (McLeod)	117
Allbuba (Broomfield)	114
Flying Cadet (Chabara)	122
Vals March (Cuthbertson)	117
Also eligible:	
Star Pal (Ray)	114
Assyrian Pride (Brownell)	114
Langley (Ray)	115
Ramblin Brown (Ray)	114

NOTICE TO CREDITORS AND OTHERS
VIOLET ELIZABETH MUNN, Deceased

Notice is hereby given that creditors and others having claims against the estate of Violet Elizabeth Munn, deceased, late of the City of Victoria, Province of British Columbia are hereby required to send them to the undersigned Executrix, in care of 611 - 620 View Street, Victoria, B.C., on or before the 18th day of September, 1970, after which date the Executrix will distribute the said estate among the parties entitled thereto, having regard only to the claims of which they then have notice.

Dated at Victoria, B.C., this 19th day of August, 1970.

Caroline M. McLeod Executrix,
Burns & Goult, Solicitors.

"ZONING BY-LAW, 1956,
AMENDMENT BY-LAW
(NO. 233), 1970."

CITY OF VICTORIA
NOTICE OF HEARING

Notice is hereby given that all persons deeming their interest in property affected by the above-mentioned draft Zoning By-law (No. 233) will be afforded an opuortunity to be heard on the matters contained therein before the City Council at a Public Hearing to be held in the Council Chamber, City Hall, on THURSDAY, the 27th day of AUGUST, 1970, at 2:00 p.m.

Copy of the proposed by-law may be inspected at the office of the undersigned in the City Hall between the hours of 8:30 a.m. and 4:30 p.m., Monday to Friday inclusive.

DRAFT BY-LAW (NO. 233) provides for ONLY:

The rezoning from "R-1S Single Family" to "C-1 Limited Commercial" of Lot 6, Block A, Fairfield Farm Estate, Plan 949 (No. 1111 Oxford Street). (Case of G. Walton and T. Loule).

G. MERZ,
Acting City Clerk.

City Hall,
Victoria, B.C.

DEL MAR

FIRST RACE — $3,500, claiming, three-year-old fillies, one and one-sixteenth miles:

Apusia	112
Airil	112
x-a-Pink Blanket	107
Nice Gesture	112
Dinnerathome	112
x-a-Waimea	107
Tazmo	112
Emerald Eyes	112
x-Cheris Toy	107
Royal Coral	112
Lea-Soon's Glory	112
Sierra Wave	112
a-Entry.	

SECOND RACE — $3,500, claiming, three-year-olds and up, one and one-sixteenth miles:

Candy Top	114
x-a-Queen Of Speed	108
Peace Signal 2nd	114
Tartan Dance	121
King Joaquin	114
Kenavo	114
Little Commander	114
Granja Amigo	114
Golden Entre	112
King Romeany	114
x-Lazy Win	116
Market Prince	114
Brown Giant	112
a-Grey Fin	114
a-Entry.	

THIRD RACE — $4,000, two-year-old maidens, colts and geldings, six furlongs:

Jeanenes Lark	118
Vygsgj	118
Knights Honor	118
Dick Schiller	114
Open The Lock	118
Beau Chapeau	118
Monty J.	118
Papa Tudor	118
Banners Quest	118
Your Uncle Swine	118

FOURTH RACE — $4,500, claiming, three-year-olds, six furlongs:

King's Spirit	116
Nikkis Promise	119
En Route	117
Bigm'shuba	115
x-Twelve Noon	114
x-Cabrillo Court	117
Bold And Saucy	115

FIFTH RACE — $4,000, two-year-old maiden colts and geldings, six furlongs:

Nova Star	118
Jeff David	118
Leadville	118
Fee	118
Gallant Game	118
Mr. William L	118
Sir Finn	118
Bill Of Fare	118
Trophy Case	118

SIXTH RACE — $3,500, allowances, three-year-olds, six furlongs:

Sunny Bars	114
Gozo	118
Pagan Priest	118
Boomerang	118
Yankee Doodle Boy	118
x-Swift Foot	113
Rjelm	118

SEVENTH RACE — $15,000 added, two-year-olds, six furlongs:

Vested Power	119
Paisano Prince	115
Kfar Tov	117
Royal Happening	115
River Isle	119
Two Words	112
Kelly's Caper	119
Run For Your Money	112

EIGHTH RACE — $8,500 Handicap, three-year-olds and up, fillies and mares, one and one-sixteenth miles on turf:

Poona Downs	114
Typecast	122
Lynne's Orphan	117
Miss Larksville	112
Windy Mama	117
Chateaupavia	113

NINTH RACE — $5,500, claiming, three-year-olds and up, fillies and mares, one and one-sixteenth miles on turf:

Gust of Glory	115
x-Unreachable Star	110
Captivated 2nd	115
Cabazon	108
x-Nitouche	107
Ethereal	112
Fleet Peggy	115
Justiciera	115
Snap Hance	115

O.C. SOCCER SCORES

LONDON (CP) — Old Country soccer results Saturday:

ENGLISH LEAGUE

First Division

Arsenal 4, Man United 0.
Blackpool 3, West Brom 1.
Coventry 1, Southampton 0.
Crystal P 1, Newcastle 0.
Derby 2, Stove 0.
Ipswich 0, Notts F 0.
Leeds 3, Everton 2.
Liverpool 4, Huddersfield e.
Manchester City 0, Burnley 0.
West Ham 2, Chelsea 2.
Wolverhampton 0, Tottenham 2.

Second Division

Oxford 1, Sheffield W. 1.
Portsmouth 4, Bolton 0.
Queen's PR 1, Leicester 3.
Sheffield U. 2, Swindon 1.
Sunderland 3, Watford 3.
Blackburn 0 Leyton 0.
Cardiff 2, Millwall 2.
Carlisle 0, Birmingham 3.
Charlton 1, Bristol C. 1.
Hull 1, Middlesbrough 0.
Luton 0, Norwich 0.

Third Division

Aston Villa 1, Plymouth 1.
Bradford C. 1, Barnsey 0.
Bristol R. 2, Shrewsbury 2.
Bury 2, Gillingham 1.
Fulham 4, Swansea 1.
Halifax 2, Wrexham 0.
Mansfield 1, Brighton 0.
Port Vale 4, Rochdale 1.
Reading 1, Walsall 2.
Rotherham 2, Doncaster 6.
Torquay 3, Preston 1.

Fourth Division

Bournemouth 2, Grimsby 1.
Chester 2, Colchester 1.
Crew Alex 3, York 4.
Darlington 1, Stockport 0.
Hartlepools 1, Workington 1.
Northampton 2, Cambridge 1.
Notts C 3, Barrow 1.
Oldham 2, Exeter 1.
Peterborough 1, Aldershot 0.
Scunthorpe 3, Southend 0.

SCOTTISH LEAGUE CUP

Aberdeen 8, Airdrieonians 3.
Albion 0, Falkirk 3.
Arbroath 4, Clydebank 0.
Ayr 0, Kilmarnock 0.
Berwick 4, Brechin 1.
Celtic 4, Hearts 2.
Dumbarton 5, Alloa 2.
Dundee U 1, Clyde 1.
Dunfermline 6, Rangers 6.
East Fife 2, Queen of South 1.
E Stirling 1, Cowdenbeath 4.
Hibernian 1, St. Johnstone 1.
Montrose 4, Raith 1.
Motherwell 0, Morton 2.
Partick 1, Stirling 1.
St. Mirren 0, Dundee 2.
Stenhousemuir 1, Queen's Pk 4.
Stranraer 1, Forfar 0.

Firemen Thanked For Save

Working all Tuesday night, the Victoria fire department made a great save of property at 553 Hillside, owner Percy Wright said Friday.

He said the five-alarm fire threatened two residences and his business, but was confined to one apartment causing an estimated $50,000 damage.

Wright said his gift shop and home suffered only smoke and water damage.

"I want to publicly express my thanks to the city firemen who, through their tireless efforts and at considerable risk to themselves, saved my building from destruction," Wright said.

He said he was also grateful for assistance given the firemen by the Victoria police. And he thanked the persons who turned in the alarms.

Wright was in Duncan when the fire broke out. He said firemen guessed the cause of the blaze could have been *spontaneous combustion or a* cigarette.

Wright said police and firemen infrequently receive thanks for their work. He said he was particularly impressed by the way firemen stayed on and cleaned up the mess after the blaze was under control.

Fun Day At Cathedral

It's fun day Sunday for parishioners of Christ Church Cathedral.

They will attend in their sports clothes a service at 10 a.m. and then attend a turkey barbecue outside the church.

The barbecue will be followed by a cricket match in Topaz Park between the rector's warden's team and the people's warden's team.

There will also be a softball game for the youngsters and one for those who don't want to play cricket.

Evensong will be celebrated at the regular time — 7:30. The 10 a.m. service will replace the usual 9:30 and 11 services.

South Pender Customs Office Extends Service

The Canada Customs office at Bedwell Harbour on South Pender Island will extend its seasonal service to include all September.

Service from Sept. 15 to 30 will be available only between the hours of 9 a.m. amd 5 p.m.

Those wishing to clear customs outside those hours are advised to go to Sidney, Victoria, Chemainus or Nanaimo during the last two weeks where 24-hour customs service is available.

Choirs to Sing At Beacon Hill

Choirs of the Victoria and *Esquimalt churches of the* Nazarene will sing together at the outdoor gospel service starting at 7 p.m. Sunday at the Cameron bandshell in Beacon Hill Park.

Other artists will include a group of teen-age singers and Glen Park who will play the saxophone.

Spraying Stopped

ALTA LAKE (CP) — British Columbia Hydro and Pacific Great Eastern Railway have stopped spraying herbicides in the Squamish-Lillooet regional district, district chairman Donald Gow announced Thursday.

"The spraying has ceased, but whether it's because they've completed the job or whether they are taking a serious look at the situation, we don't know," he said. The board had passed a resolution asking the provincial government to tell its departments and Crown agencies not to spray herbicides in the district.

MAN ACCUSED OF SHOOTING RCMP OFFICER

PORT ALBERNI — Allan Wayne Dick, 23, was charged in provincial court today with shooting an RCMP constable in the right cheek with a .22 rifle.

He was remanded without plea until Friday.

Constable W. A. Van De Braak, 28, of 1111 Kendall, was shot while standing on the road in the Number Two Indian Reserve about 4:35 Friday.

RCMP spokesmen said De Braak was taken to West Coast General Hospital and discharged after treatment for minor injuries.

As an RCMP car answering a complaint approached a building on the reserve, a shot hit the windshield and went through one officer's hat, without injuring him. Reinforcements were called and Const. Van De Braak was shot in the cheek.

ABC

DAYS ARE NEARER THAN YOU THINK

Smart parents are shopping the local merchants for wardrobe requirements, books and class equipment, bicycles, cars, sports gear, grooming aids and scores of other necessities for the kindergarten group to the university student.

Mr. Merchant now is the time to advertise your back-to-school merchandise in the "Welcome Medium"—your Victoria Daily Newspapers. IT'S YOUR STRONGEST, MOST EFFECTIVE APPROACH in **REACHING** the back-to-schoolers, who with their parents, are checking newspaper ads for the things they want.

GET YOUR SHARE OF THE

Back to School MARKET

by advertising through your Victoria Daily Newspaper which covers more than 9 out of 10 homes in Metropolitan Victoria.

Contact the Advertising Department at 382-7211

An Advertising Representative will be pleased to call on you without obligation.

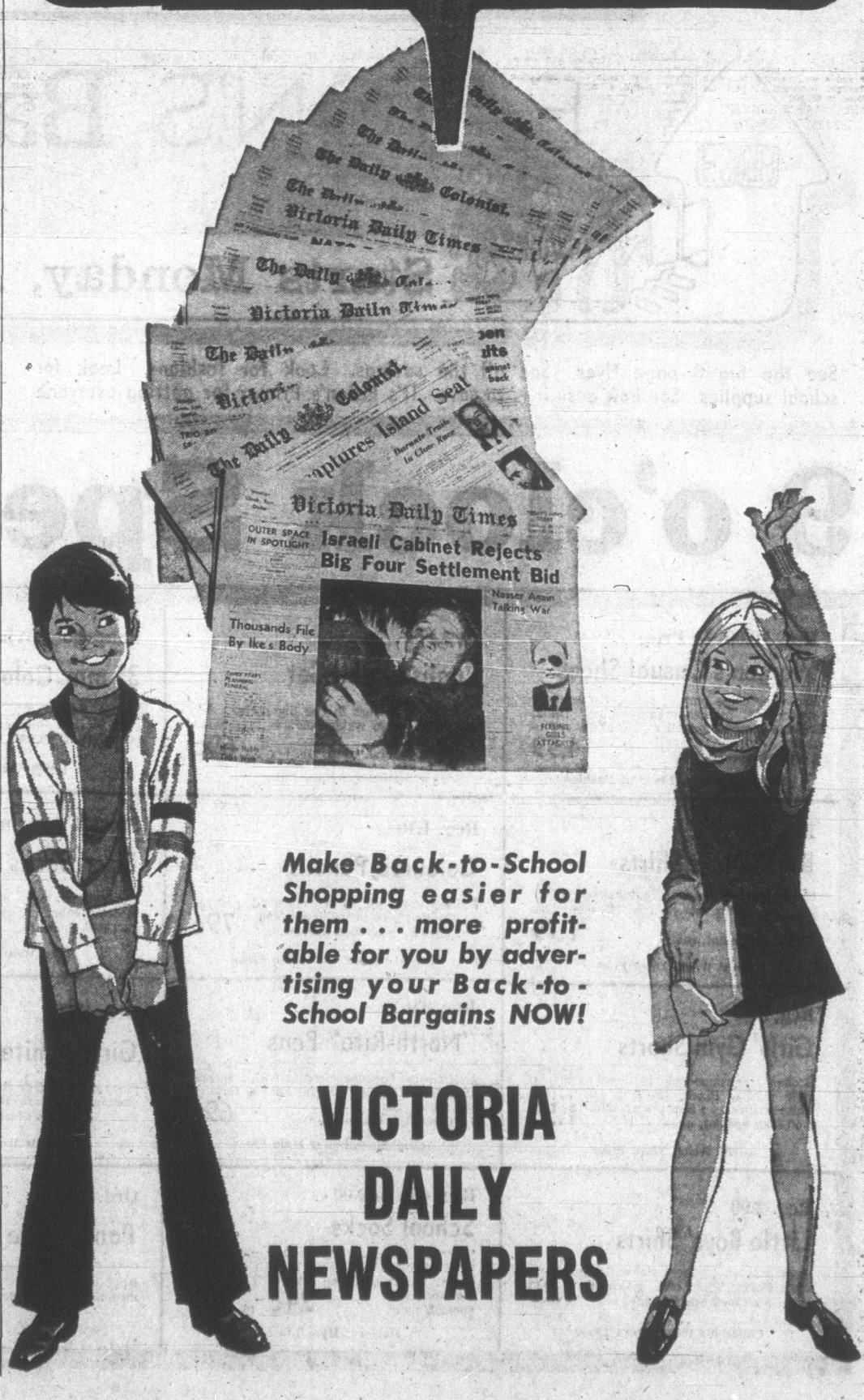

Make Back-to-School Shopping easier for them . . . more profitable for you by advertising your Back-to-School Bargains NOW!

VICTORIA DAILY NEWSPAPERS

CONTROVERSIAL PORTRAIT to mark Princess Margaret's 40th birthday was unveiled Friday at the National Gallery in London. Viewers said they got the impression Margaret's head had been removed and was sitting on a black base, and that her facial features seemed to dissolve in a watery mist. Portrait is by Bryan Organ. (AP Wirephoto)

Social Credit Maps New National Strategy

EDMONTON (CP) — The Quebec-based Ralliement Creditiste stepped up its campaign for support in the West Friday as the Social Credit movement began celebrating its 35th birthday.

National leader Real Caouette led a group of Quebec Creditistes, including seven members of Parliament and two members of the Quebec National Assembly, to the opening of a two-day western policy conference. With them came a plea to reach over any barriers separating French Canada and the West and form a revitalized national Social Credit party capable of winning the next federal election.

The federal Social Credit Rally is organizing nationally under Mr. Caouette under original Social Credit concepts.

The convention here plans to draft a new constitution and discuss organization and strategy for the next federal election. The constitution will be presented to a national convention next year.

One of the Creditistes in attendance was Camil Samson, the 35-year-old provincial leader who led the party to 12 seats in the Quebec election last spring.

Mr. Samson told a banquet following the first working session that Social Credit in Quebec is willing to help the West and in turn needs western support.

"We should be like brothers. We can't go alone. This is a fight we have to do together—all together."

"We might have a little difference in language but we have the very same problem—lack of money.

It was 35 years ago today that William Aberhart became premier of Alberta and formed the first Social Credit government in Canada. Since then the government has not been defeated and British Columbia also has gone Social Credit.

Most of Friday's conference agenda involved informal discussions. Resolutions on policy and a new draft constitution were expected to be presented today.

For Mr. Caouette it was a third visit to the West in 15 months to help establish Rally branches in each of the four provinces.

He told a news conference before the convention that Alberta now has 500 active Rally supporters, British Columbia about the same, Saskatchewan 200 to 300 and "strong support" in Manitoba.

Noticeably absent from the convention were young people and big names from Alberta and British Columbia provincial party ranks. Many of the 100 delegates were elderly and most were middle-age. Only three MLAS, with the exception of the Quebec group, attended. All were from Alberta.

The delegates appeared convinced that they must organize the federal party without direct aid from their provincial counterparts.

Representatives of the western provinces said that combined federal-provincial organizations would not benefit revitalization of the party on a federal scale. However, they said the movement's principles cannot be changed and a federal Social Credit government would help sister governments in the provinces to realize these concepts fully.

The federal Rally now has 13 seats in the House of Commons but all are from Quebec and delegates say the present constitution needs revision to suit all Canada.

Cables Go Underground

PORT HARDY — A large part of B.C. Telephone Company's cable facilities are going underground near Port Hardy.

It is installing 11,000 feet of cable, more than 7,500 feet of it underground.

It will go underground from Beaver Harbor Road and along Airport Road. Poles will be removed, and overhead wires will be replaced with underground connections.

Another cable will be placed within the town.

But in the MacMillan Bloedel subdivision, 2,800 feet of 400-pair cable will be strung aerially along Market to Hastings.

Statement To Police, Not Court

Robert John Fair, 42, of 1907 Brighton made the statement "I'm not a hippie, I work for a living" to police and not to provincial court as the Times erroneously reported Aug. 19.

Prosecutor John Mcintyre told court Fair made the statement when arrested on his third charge of impaired driving, Aug. 15.

Fair was sentenced to the mandatory minimum three-months in prison after pleading guilty to the charge.

Second Cholera Case Confirmed by Israel

JERUSALEM (Reuters) — The Israeli health ministry reported a second case of cholera here today.

A ministry spokesman said a Jewish male resident of Jerusalem was taken to hospital and preliminary tests indicated cholera.

The first case of cholera either in Israel or Israeli-held territories was confirmed Friday when a 30-year-old woman from the refugee camp of Anara on the occupied west bank of the Jordan River was found to have the disease.

The camp of 5,000 was sealed off and the Israeli health authorities began inoculating the residents.

A health ministry spokesman said today there was no cause for panic and that the danger to the Israeli public was still slight.

Medical units throughout the country have been put on the alert to watch out for symptoms of the disease. The public has been asked to be strict about hygiene.

HAVE YOU SEEN THE WHITE KILLER WHALE?

Sealand at oak bay marina

ASSIST A YOUNG BUSINESSMAN

Your Victoria Daily Times Carrier Boy is in business for himself and each collection he makes contributes to his route earnings. For this reason he appreciates the thoughtfulness of his customers who pay him before leaving on holidays.

He is also anxious to arrange continued service at your summer resort address if you so desire, and to know when he may re-start delivery the day you return home.

VICTORIA DAILY TIMES

Victoria's Home Newspaper

NOTICE

Patricia Bay Highway

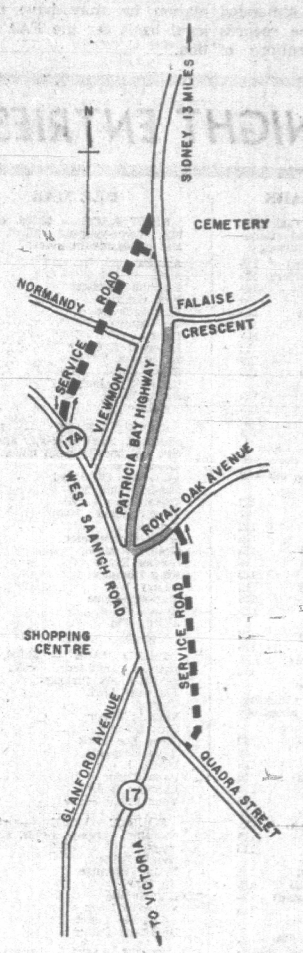

As a result of the present construction program the Patricia Bay Highway will be closed to vehicular traffic between Royal Oak Avenue and Falaise Crescent August 24. At the same time direct access for several months, starting Monday, to the Patricia Bay from Royal Oak Avenue will also be closed and traffic redirected over a new service road lying east of the Patricia Bay Highway and connecting to Quadra Street. Pedestrian traffic between Royal Oak Avenue and the West Saanich Road will be maintained.

Northbound traffic will be diverted along the West Saanich Road to a new service road west of the Patricia Bay Highway which rejoins it at a point opposite the Royal Oak Burial Park.

Southbound traffic will use the same route. Access will be maintained to the Royal Oak Burial Park and Falaise Crescent.

In the accompanying sketch plan the shaded sections represent the portions of the Patricia Bay Highway and Royal Oak Avenue to be closed and the dotted lines, the new paved service roads.

Most of the time service roads are expected to carry traffic without difficulty but it is possible some delays may occur during rush hours. Commuters and tourist, therefore, are asked to make allowances

British Columbia Government Department of Highways
W. D. Black, Minister

EATON'S Back to School Sale

Starts Monday, Aug. 24th — Continues All Week

See the big 8 page flyer. See all the savings. Look for fashions. Look for school supplies. See how easy it is to save. It's Eaton's Primer for getting everyone back to class looking their best and properly equipped for a successful year at school. Save even more money when you shop nine a.m. for hour specials such as these:

9 o'clock Specials

On Sale Monday Only!

9 a.m. to 10 a.m. If Quantities Last
Please, No Phone or Mail Orders

THERE'S MORE FOR YOU DOWNTOWN

Reg. 10.00, ½ Price
Women's Casual Shoes
Brown or beige pumps, soft glove leathers styled with moccasin vamps, 1½" heels, flexible composition soles. 5½ to 9½ collectively.
9 o'Clock Special, pair 4.99
Women's Shoes, Floor of Fashion

Reg. 88c
English Paint Set
56 different colours in one big metal paint box! Fun-to-use water colours . . . made in England.
9 o'Clock Special, each 69c
Stationery, Main Floor

Snapshot Savings!
35 mm. Colour Film
35-mm. colour slide film by Anscochrome. ASA 64 . . . limit of 2 films per customer. 9 o'Clock Special, each 2.09
Cameras, Main Floor

Reg. 1.00
Bikini Briefs
Colourful prints in nylon or Arnel tricot. S.M.L. in choice of colours and prints. 9 o'Clock Special, each 69c
Lingerie, Floor of Fashion

Reg. 9.33 to 14.66
"Pacesetter" Fashions
½ Price — Co-ordinates by Bagatelle and Luben. Slims, skirts, tunics, vests in 5 to 15, assorted colours.
9 o'Clock Special, each 4.66 to 7.33
Pacesetter Shop, Floor of Fashion

Reg. 2.59
Boys' Dress Shirts
Long sleeve styles with button-down collar. Machine washable, no-iron. Broken size range.
9 o'Clock Special, each 1.79
Boys' Wear, Third Floor

Reg. 1.19
Coloured Pencils
Eaton's own set of 12 coloured pencils. Extra-thick lead in brilliant colours. No. E191-P. 9 o'Clock Special, set 79c
School Shop, Lower Main Floor

Stock Up Saving!
Boys' Socks
Comfortable terry stretch sports socks in assorted colours. Sizes 8-10.
9 o'Clock Special 2 for 69c
Boys' Wear, Third Floor

Reg. 3.38
Bike Tire Set
Includes tire and tube for sizes 24", 26x1⅜" or 28"x1½" bicycles. Get bike-ready for back-to-school.
9 o'Clock Special, set 2.19
Sporting Goods, Main Floor, Home Furnishings Building

Reg. 11.99
Women's Sweaters
Chanel style wool sweaters with raglan sleeves, all over self-coloured embroidered in yellow, natural and blue. Sizes 36 to 40. 9 o'Clock Special, each 5.99
Downstairs Budget Store

Reg. 3.00
Girls' Gym Shorts
Broken size range only in these regulation style shorts. Black, green or navy with white stripes . . . also plain white.
9 o'Clock Special, each 1.59
Girls' Wear, Third Floor

Reg. 98c
"North-Rite" Pens
Extra value because it comes with a second king-size refill. Buy several for use through the school year.
9 o'Clock Special, each 69c
School Shop, Lower Main Floor

Reg. 3.50
Girls' White Shirts
Crisp cotton shirts with short or long sleeves, short point collars. Broken sizes, 4 years to 12. 9 o'Clock Special, each 1.59
Children's Wear, Third Floor

Reg. 2.69
Bicycle Kick-Stands
Sturdy double stand fits 20", 24" and 26" bicycle wheels. Well finished metal construction. 9 o'Clock Special, each 1.99
Sporting Goods, Main Floor, Home Furnishings Building

Reg. 1.99
Boys' Knit Shirts
Cotton knit Tee Shirts, short sleeves; colour-fast blue, gold, olive, with white trim around crew neck. S.M.L.
9 o'Clock Special, each 99c
Downstairs Budget Store

Reg. 2.99
Little Boys' Shirts
Sizes 4 to 6x in short sleeve Perma-Press sport shirts. Plain blue, green or gold. 9 o'Clock Special, each 1.29
Children's Wear, Third Floor

Reg. 49c to 2.00
School Socks
½ Price! Socks for everyone—children and teens. Broken lines of ankle, half and knee socks. Nylon, Orlon or blends.
9 o'Clock Special, pair 24c to 1.00
Hosiery, Main Floor

Ord. 1.50
Panty-Hose
Trim-fitting nylons with nude heel, shades of beige or burnt sugar. Limit of 3 per customer. 9 o'Clock Special, each 79c
Hosiery, Main Floor

Reg. 2.97
Men's Knit Shirts
Easy-care, machine washable fabrics in colours of gold, tan or blue. Broken sizes S.M.L. 9 o'Clock Special, each 1.97
Men's Wear, Main Floor

Reg. 3.99
Men's Pyjamas
Cotton broadcloth in assorted colours and patterns. Elastic gore in waist, button front style.
9 o'Clock Special, pair 1.99
Downstairs Budget Store

ROTO MAGAZINE COLOR 15¢

WEEKEND EDITION

16 PAGES COMICS 15¢

Weather: Sunny, Warm

87th Year, No. 64

Victoria Daily Times

VICTORIA, B.C., SATURDAY, AUGUST 22, 1970

TODAY'S NEWS TODAY PHONE 382-3131

PRICE: 15 CENTS

OTTAWA SETS TIME LIMIT

Mail Mediator Has 10 Days

More Meetings Held Today

OTTAWA (CP)—Prime Minister Trudeau says the government is prepared to give the new postal mediator a week to 10 days to achieve results in the mail dispute.

Trudeau spoke against the background of a highwater mark in the wave of postal strikes with 10,987 workers out in 111 post offices as talks under mediator Thomas O'Connor of Toronto resumed today.

More than a million welfare and baby bonus cheques were undelivered as a result of the tie-up.

All mail deposted in Greater Victoria boxes over the past two days has been collected, Leon Hall, supervisor of public service, said this morning.

★ ★ ★

It will be on its way today, he added. There was rural mail delivery today and will be full delivery Monday.

A full staff is back on the job but Hall said it would be two or three days before they are able to catch up on the backlog of incoming mail.

Trudeau said he will be leaving for a Mediterranean holiday late this weekend or Monday, as Mr. O'Connor, a labor relations expert, has not yet completed his work. In any case, the cabinet is to discuss the postal situation again next Wednesday, Trudeau said.

★ ★ ★

O'Connor had preliminary exploratory meetings with government and postal union representatives Thursday and met them again today in what is seen as his first attempt to start real mediation.

President of the Canadian Union of Postal Workers William Houle said Friday in Kitchener he is pleased with the appointment of O'Connor as mediator.

Houle told a meeting of the postal workers that O'Connor "is a fast worker" and that more was accomplished at the initial meeting than in all negotiations with former mediators.

★ ★ ★

"I have a feeling that the government is trying to reach a settlement as soon as possible," Houle said. "They could pass legislation to end the strike but are afraid of the impact such action would have."

Negotiations resumed today in a hotel in the city's west end as all parties strove to avoid publicity.

Continued on Page 2

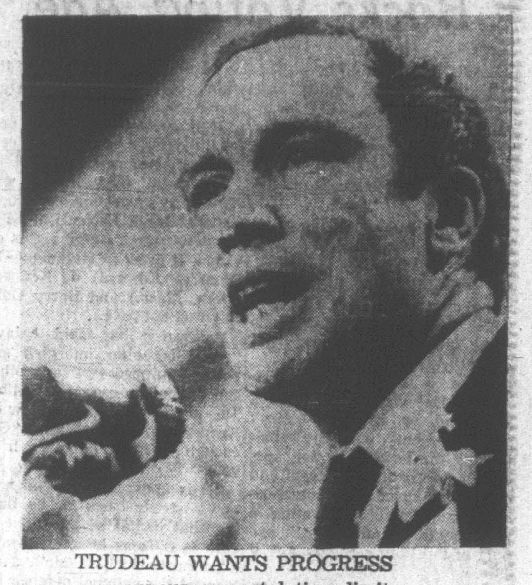

TRUDEAU WANTS PROGRESS
. . . announces postal time limit

Burning Freighter 'Critical'

SAN FRANCISCO (AP) — Water pumps to battle fires raging in a 466-foot Philippine freighter far at sea have quit operating, the United States Coast Guard reported today.

The skipper of the Don Jose Figueras radioed that the vessel's situation was "critical," as it listed 23 degrees to starboard and its portside hull started cracking. A crew of 40 and two passengers were aboard.

The Figueras, loaded with general cargo, was on a Great Circle route from the Philippines to Balboa, Panama. The coast guard said its position was 985 miles northwest of San Francisco.

The Ogishima Maru, a 754-foot motor ore carrier, was the first of four nearby vessels to reach the Figueras and reported five hours later the freighter's captain said the fire was intensifying and that he needed more firefighting equipment. The skipper also said there were no injuries.

A coast guard C-130 airplane from San Francisco dropped inflatable liferafts and reported before turning back for refuelling that there was no plan to abandon ship.

INSIDE THE TIMES TODAY

Peninsula Facing Bus Crisis ..... Page 19
A Farewell to Vietnam War ..... Page 8
Japan Turning to the Right ..... Page 5
A Tourist's 'New' Britain ..... Page 21

	Page
Births, Deaths	32
Books	12
Classified	32
Comics	25
Entertainment	13, 14, 15
Finance	6, 7
Sports	10, 11
Travel	20, 21
Weather	26
Women	28, 29, 30

U.S. SENATORS CONCERNED

Cambodia Involvement Seen

FULBRIGHT
. . . outlines fear

Times News Services

WASHINGTON — Fears of a United States involvement in Cambodia grew among key senators today despite administration assurances there are no plans to send American advisers to help Phnom Penh.

The senators are concerned that a new $40 million aid program to the Lon Nol government will have to involve advisers in its implementation.

The advisers could then be followed by U.S. troops in the same pattern that led to large-scale military involvement in South Vietnam.

The new program was outlined Friday by a top state department official in a closed-door briefing for the Senate foreign relations committee.

Senator J. William Fulbright (Dem-Ark.), chairman of the committee, later outlined Senate fears when he said the aid probably would involve electronic monitoring equipment for guiding U.S. planes in operations over Cambodia.

The United States, he told reporters, "probably will use some advisers or whatever you want to call them to operate the electronic things."

Democratic Senate Leader Mike Mansfield of Montana said of U.S. aid to Cambodia: "I am not happy about it. It is the involvement question which disturbs me."

Another committee member, Senator Frank Church (Dem.-Idaho), commented: "I feel that American bureaucracy has established a pattern of operation — that any sizable assistance to Cambodia would lead to a growing American pressure in Phnom Penh.

Immediately after the committee briefing by Marshal Green, assistant state secretary for Far Eastern affairs, the Senate passed by voice vote an amendment prohibiting the United States from financing South Vietnamese, Thai and other non-American troops fighting in support of the Cambodian or Laotian governments.

WEAPONS BILL

The measure by Fulbright to ban U.S. employment of so-called mercenary troops was attached to the pending $19,234 million defence weapons procurement bill.

Fulbright said he was hopeful the amendment would survive a joint Senate-House of Representatives conference committee which will try to work out differences in the separate versions of the bill.

Assurances that the United States would not get involved in the ground war in Cambodia were given by President Nixon after the U.S. troop incursion against Communist sanctuaires there.

Church said the briefing indicated that "it is clear that the dimension of American involvement in Cambodia is growing."

He said that Green did not deny the new aid program for Cambodia would cost $40 million, as was reported earlier. It is expected to involve substantial supplies of small arms and military equipment in the current

Continued on Page 2

IWA Set to Meet Peterson On Thursday for Key Talks

Negotiators for the International Woodworkers of America will meet Thursday in Vancouver with Labor Minister Leslie Peterson.

But the 10-man bargaining committee for 28,000 coastal forest workers will meet Monday to decide whether to postpone balloting on the Nemetz contract settlement proposal until that time.

Jack MacKenzie, new spokesman for the union's negotiating committee, said in Vancouver today a telegram from the labor minister has just been received proposing the Thursday meeting. It will be held at 2 p.m.

In telegrams to Jack Moore, IWA president, and John Billings, president of Forest Industrial Relations, Friday, Peterson said he would be prepared "to meet separately with the parties if they so wish during the course of the next 10 days.

"In the meantime," he continued, "I would ask that a vote on the acceptance or rejection of the report by both union and management be suspended."

Peterson said he was "alarmed at the positions taken by the parties both officially and unofficially" in respect to the report by Mr. Justice Nathan Nemetz of the British Columbia Court of Appeals, special mediator in the dispute.

The IWA, whose negotiators Thursday urged rejection, accepted Mr. Peterson's offer, proposing Monday for the meeting because of "the urgency of an early solution to this problem."

MacKenzie replied: "We are prepared to do anything possible to settle the matters still in dispute so we welcome any assistance the minister can provide."

Billings said industry was complying with Peterson's request and that "no meetings are planned for several days until the study is completed."

The study so far, he said, has shown that the total cost of implementing the Nemetz recommendations over the proposed two years would be $35 million.

MacKenzie, who is regional vice-president of the IWA,

Continued on Page 2

Search Continues For Lost Jet Pilot

MONTREAL (CP) — A ground and air search continued today for Capt. Denis Lambert, a Canadian Forces pilot missing since he was forced to bail out after a collision in the air between two CF-5 supersonic jets Friday.

A spokesman for the Canadian Forces base at Bagotville, Que., said 12 men were participating in the ground search while a Dakota from Trenton, Ont., and a helicopter, an Otter, a T-33 and some CF-5 aircraft were conducting the air search.

Capt. Lambert, about 30, is from Arvida, Que.

He and Lieut. Marc Fortier of Quebec City, both flying a routine training mission, were forced to eject early Friday over a wooded area 85 miles north of Bagotville.

Lieut. Fortier was picked up by a helicopter late Friday afternoon and was reported "in good condition."

The wreckage of the two jets was found a mile apart.

Warrant Officer Ray Cossette said the collision occurred while the two jets were on a routine training flight flying at about 14,000 feet.

Capt Roy Phillips from the Canadian Forces base at Trenton, Ont., was to lead 21 aircraft in the search for Capt. Lambert today.

A member of the search party which recovered Lieut. Fortier said in an interview the two DC-3s were to watch for some signal, either radio or flares, from Capt. Lambert.

He said the ejection seats are outfitted with flares, a radio pack and an inflatable life raft. No details on the collision were available.

Ten days t' git th' postal service settled. That's almost time enuff t' git a letter from Vancouver.

★ ★ ★

A shipload o' toys caught fire in th' Pacific. Prob'ly full o' bombs an' napalm fer th' kiddies' Christmas trade.

★ ★ ★

Th' weakness of a country-wide women's strike is thet there ain't enuff country-wide women.

ISRAELI EVIDENCE 'IRREFUTABLE'

Truce Breaks Continuing?

By The Associated Press

Israel says it has new "irrefutable" evidence that Egypt is "continuing grave violations" of the Middle East ceasefire by moving more anti-aircraft missiles closer to the Suez canal.

The complaint, the fourth since the ceasefire went into effect Aug. 7, was based on material gathered Thursday, Israel said.

The Israeli military command said the evidence indicates "the construction of missile batteries and other preparational work still in progress" within 20 miles of the canal. The terms of the truce bar new military deployment within 30 miles of the waterway.

There was no Egyptian comment on the charges. Egypt has refused to acknowledge any of Israel's charges of ceasefire violations.

In Washington, the state department dismissed an Egyptian protest against United States surveillance of the ceasefire by U-2 spy planes and satellites.

The semi-official Cairo newspaper Al Ahram called such flights a "pretext for espionage," but state department spokesman Robert J. McCloskey said the U.S. had received no official statement on the matter from Egypt and would continue the surveillances.

CPR OIL SPILL

B.C. River Polluted After High Runoff

FIELD (CP) — Tractors and other equipment were brought to Field today in an effort to stem the flow of oil from a sump, owned by the CPR, which escaped into the Kicking Horse River Friday night.

A national parks spokesman said the spill occured when the river, unusually high because of warm weather that melted mountain snow, overflowed its banks and filled one of three sumps a few feet from the edge of the river. The sumps were used by the CPR as a dump for bunker heavy oil when steam locomotives were used on the line more than 15 years ago.

The swirling waters tore away part of the bank and allowed the heavy oil to escape into the river.

China Plans 'Shock Work'

TOKYO (AP) — Communist China spelled out today a strategy of "shock work" mobilizing giant work forces for major projects — to catch up with "advanced world levels" in industry and science.

The idea, a Peking broadcast said, is to break down "the barriers between trades and occupations, doing away with the arbitrary division of labor between enterprises." Workers from "a dozen, or dozens, or even hundreds of units" are brought together, it said, to "make a powerful fist."

The broadcast by the official New China news agency was made up of excerpts from a recent article in the Communist party newspaper People's Daily by Kuo Chi-wei, not further identified.

The article said: "We mean to use shock work to crush aside the usual ways of work, exert efforts to catch up with and surpass the advanced world levels, use indigenous and simple methods to outshine modern methods, use the mass line to replace that of exclusive dependence on experts, and use the revolutionary spirit of self-reliance and arduous struggle to oppose the lazy bones' philosophy of asking everything from higher authorities and seeking things ostentatious and foreign."

Thousands Camping At U.K. Rockfest

FRESHWATER, England (CP) — Thousands of people are already camping out on the Isle of Wight waiting for what is expected to be the biggest feast of pop music in Europe this year.

Predictions are that 250,000 youngsters will attend the five-day, $1.25-million Isle of Wight festival beginning next Wednesday.

Canadian singers Joni Mitchell and Leonard Cohen are among the performers scheduled to appear at the festival.

Residents of the island, off the south coast of England, have fought a bitter battle against the affair for months with delaying tactics, threats and site sabotage.

However the county council after inspecting the site, near Freshwater on the western half of the island, gave their approval. Fiery Creations Ltd., the festival promoters, have built a tin and canvas city with double corrugated-iron fences nine feet high, between which 150 guard dogs will prowl.

SARDINE SYNDROME: Would Darwin Agree?

LONDON (Reuters) — Two British social biologists have put forward the theory that increased violence in the world has been caused by overcrowding, not by any inherent agressiveness in human nature.

The 20th century is exceptionally cruel and violent and becoming more so, the two scientists, Dr. W. M. S. Russell and his wife Claire, contend.

"If we could eliminate population stresses altogether, our societies could become as free, friendly and peaceful as those of wild monkeys, and infinitely more creative," they write in the August issue of The Ecologist, a new British monthly.

Their article, The Sardine Syndrom, draws a parallel between the behavior of monkeys and humans when subject to over-population.

Among monkeys living in the wild in Africa, quarrelling is rare and violence almost non-existent.

But in monkeys living under the stresses of an enclosure, "quarrelling is frequent and violence appreciable, sometimes leading to serious wounds and death," the Russells said.

Social advancement among monkeys confined in zoos is often attained "by brutal aggression and nothing else."

For thousands of years, there have been two schools of thought about human aggression and its expression in violent crime, riots and war, the Russells noted.

Some people maintain that aggressiveness is an inherent quality of human nature. Others have taken the view that it is a response to intolerable frustrations.

Russell is a lecturer at Reading University. His wife is a researcher into social behavior.

Simpsons-Sears MONDAY AUGUST 24 1.49 DAY

MANY GREAT BACK TO SCHOOL SAVINGS!

ONE DAY ONLY! SALE STARTS 9.30 AM. PERSONAL SHOPPING ONLY

TOY SPECIALS

SOMA PUZZLE—Three dimensional cube puzzle. Reg. 1.99. Sale Price, Ea. 1.49

MOUSEGETAR—Musical instrument for the youngster. Reg. 1.99. Sale Price, Ea. 1.49

BARBIE OUTFIT—Assortment of outfits for Mattel fashion dolls. Reg. 2.29. Sale Price, Ea. 1.49

FLUTTER BALL—Pre-schooler's play ball. Reg. 1.99. Sale Price, Ea. 1.49

PAINT SET—Designed specially for the youngsters. Reg. 1.99. Sale Price, Set 1.49

HOUSEKEEPING SET—Reg. 1.99. Sale Price, Set 1.49

BUDDY L TRUCKS—All steel construction. Good assortment. Reg. 2.29. Sale Price, Ea. 1.49

PLUSH ASSORTMENT—Colourful cuddly animals for baby. Reg. 1.99. Sale Price, Ea. 1.49

BUG KEEPER—Transparent plastic container. Reg. 99c. Sale Price 2 for 1.49

TOY SHOVEL, RAKE AND HOE—Hours of outdoor fun. Reg. 2.29. Sale Price 1.49

20" ROUND POLYTUB—(Sandbox). Reg. 2.99. Sale Price 1.49

Personal Shopping: Toys (49)

BATHROOM ACCESSORIES

TOOTH BRUSH HOLDER—Reg. 1.99. Sale Price, Ea. 1.49

CHROME SOAP DISH—Reg. 1.99. Sale Price, Ea. 1.49

1-QT. SANOVAN— Sale Price, Ea. 1.49

TOILET PLUNGER—Reg. 1.99. Sale Price, Ea. 1.49

TOILET FLUSH HANDLE—Reg. 2.19. Sale Price, Ea. 1.49

DRAIN CLEANER—2 cans. Sale Price 2 for 1.49

Personal Shopping: Plumbing and Heating (42)

GARDEN SHOP

FISH FERTILIZER—64-oz. size. Reg. 2.99. Sale Price, Ea. 1.49

ALL-PURPOSE POTTING SOIL—30-lb. size. Reg. 1.99. Sale Price, Bag 1.49

CAPISTRANO PLANTER—Reg. 1.99. Sale Price, Ea. 1.49

BONE MEAL—10-lb. bag. Reg. 1.99. Sale Price, Bag 1.49

EVERLASTING FLOWERS—Reg. 12c ea. Sale Price 18 for 1.49

DIAZINON—8-oz. bottle. Reg. 1.99. Sale Price, Ea. 1.49

TROPICAL PLANTS—Assorted. Reg. 1.19. ea. Sale Price 2 for 1.49

PATIO TUBS—10" cedar tubs. Reg. 1.99. Sale Price, Ea. 1.49

5-FT. ROSE TRELLIS—Fan type. Ready to paint. Reg. 99c. Sale Price 2 for 1.49

Personal Shopping: Garden Shop (71)

PAINTS AND SUPPLIES

INTERIOR VELVET LATEX—Choose from 8 colours and White. Reg. 2.29. Sale Price, Qt. 1.49

SEMI GLOSS INTERIOR PAINT—8 colours and White. Reg. 2.39. Sale Price, Qt. 1.49

HIGH-GLOSS PAINT—4 colours to choose from. Reg. 1.85. Sale Price 2 Qt. 1.49

EXTERIOR OIL OR LATEX BASE—In 7 colours and White. Reg. 1.99. Sale Price, Qt. 1.49

CAULKING CARTRIDGE—White and Grey. Reg. 99c ea. Sale Price 4 for 1.49

CAULKING CARTRIDGE AND GUN—Reg. 2.18. Sale Price, Complete 1.49

MAC TAC—Contact paper. Reg. 69c yd. Sale Price 3 Yd. 1.49

2" NYLON BRUSH—Good quality to do the job better. Reg. 2.39. Sale Price, Ea. 1.49

Personal Shopping: Paints (30)

DRAPERY SAVINGS

I-BEAM TRACK—8' length. Reg. 1.89. Sale Price, Ea. 1.49

BURLAP—40" widths. Reg. 1.29 yd. Sale Price 2 Yds. 1.49

ROD KIT—Great if you're making your own draperies. Reg. 1.99. Sale Price 1.49

CUSHIONS—An attractive decorative accessory. Reg. 1.99. Sale Price, Ea. 1.49

PLEATER TAPE—Reg. 39c yd. Sale Price 6 Yds. 1.49

BOLT ENDS—Shop early for best selection. Reg. 1.99. Sale Price 1.49

LINING—All-purpose lining for draperies. 48" wide. Reg. 1.29. Sale Price 2 Yds. 1.49

Personal Shopping: Draperies (34)

AUTOMOTIVE SERVICE CENTRE

STANDARD LUBE JOB— Sale Price 1.49

WHEEL PACK— Sale Price 1.49

WHEEL BALANCE—each wheel. Sale Price, Ea. 1.49

BRAKE INSPECTION AND ADJUSTMENT— Sale Price 1.49

FRONT END AND STEERING CHECK— Sale Price 1.49

Personal Shopping: Service Centre (120)

AUTOMOTIVE SPECIALS

ENGINE RENUE—Reg. 1.39. Sale Price 2 for 1.49

CLOTHES BAR CARRIER—Reg. 1.99. Sale Price, Ea. 1.49

REGULAR OIL—Quart size. Stock up now! Reg. 4 for $2. Sale Price 4 for 1.49

LIQUID TURTLE WAX—18-oz. size. Reg. 1.99. Sale Price, Ea. 1.49

SWINGER KIT—Reg. 2.25. Sale Price, Ea. 1.49

CHAMOIS—15x16". Reg. 1.99. Sale Price, Ea. 1.49

LITTER BASKETS—A must for your car. Reg. 99c each Sale Price 2 for 1.49

WASH BRUSH—For a truly clean, shiny car. Reg. 2.19. Sale Price, Ea. 1.49

COOL CUSHION—Great for long Summer trips. Reg. 1.99. Sale Price, Ea. 1.49

10W30 MOTOR OIL—Quart size. Reg. 3 for 2.25. Sale Price 3 for 1.49

ALLSTATE CAR WASH—Gets the job done fast, efficiently. Reg. 2 for 1.98. Sale Price 2 for 1.49

WHEEL GRIP—Reg. 1.99. Sale Price 1.49

Personal Shopping: Automotive (28-28A)

BUILDING SUPPLIES

GALVANIZED EAVESTROUGH—10' length. Reg. 2.29. Sale Price 1.49

GALVANIZED DOWN PIPE—10' length. Reg. 1.99. Sale Price, Ea. 1.49

5' P.V.C.—Yellow, Green and White. Reg. 1.99. Sale Price, Ea. 1.49

Personal Shopping: Building Materials (64)

SHOP 1.49 DAY FOR BACK to SCHOOL SAVINGS

STATIONERY

REEVES TEMPO DISCS—12 assorted water colours in handy metal box. Discs can be replaced. Reg. 1.95. Sale Price, Set 1.49

NYLON SCHOOL BAG—Has shoulder strap and outside pocket. Water repellent. Blue or Brown nylon. Reg. 2.29. Sale Price, Ea. 1.49

SCOTCH TAPE—¾"x1010" of tape in handy plastic dispenser. Reg. 49c. ea. Sale Price 4 for 1.49

PARKER JOTTER—Plastic barrel, stainless steel cap, pocket clip and retractable point. Black, Blue, Green, Grey, Red, Orange and White. Reg. 1.98. Sale Price, Ea. 1.49

CLIP BOARD COMBINATION—Deluxe hardboard clip board with refill. 40 sheet size. Reg. 99c ea. Sale Price 2 for 1.49

CANADIANA COLOUR PENCILS—6 pencils in plastic pouch. Reg. 98c ea. Sale Price 2 for 1.49

PAPERMATE PEN—Has retractable point, plastic barrel and cap with pocket clip. Blue, Red, Green and Black. Reg. 99c. Sale Price 2 for 1.49

CANARY PAPER—500 sheets per package. 8½x11" size sheets. Yellow: Factory seconds. Sale Price 2 Pkg. 1.49

CLIP BOARD—Smooth masonite finish board has heavy jumbo spring. Legal size. Reg. 99c. ea. Sale Price 2 for 1.49

KEY TABS—5 books per package. Each book, 72 pages. 3 hole punched with timetable on inside front cover. Wide or narrow rule. Reg. 98c. Sale Price 2 Pkg. 1.49

200 SHEETS REFILL PACK—8½x11" size, 3 hole punched in plain, narrow or wide rule. White bond Sale Price 2 Refills 1.49

DUOTANG COVERS—Pack of 5 with durable finish and name plates. 3 hole punched. Ideal for briefs and reports. Reg. 98c. Sale Price 2 Pkg. 1.49

BOND PAPER—8½x11½" size fine White bond typing paper. Sheets poly packed. Reg. 98c pkg. Sale Price 2 pkgs. 1.49

NORTH RITE PENS—Plastic barrel with Chrome finished cap, retractable point. Blue, Black, Green, Red. Reg. 98c. Sale Price 2 for 1.49

Personal Shopping: Stationery (3)

GIRLS' WEAR

½ SLIP AND PANTY SETS—Nylon pants with elastic waist and legs. Matching ½ slip. Assorted colours. Reg. 1.99 Sale Price, Set 1.49

NYLON TRICOT BRIEF — Elastic waist and leg. Assorted colours. Reg. 3 for 1.98 Sale Price 4 Pr. 1.49

ASSORTED T-SHIRTS — Short and long-sleeve styles. Broken sizes, colours. Reg. 1.98 to 2.98 Sale Price, Ea. 1.49

Personal Shopping: Girls' Wear (77)

CHILDREN'S WEAR

GIRLS' STRETCH TIGHTS—Sizes 1-3 or 4-6. Reg. 1.99-2.19 Sale Price, Pr. 1.49

GIRLS' BRIEFS—Cotton interlock, sizes 4-6-6x. Reg. 1.19 pkg. Sale Price 2 Pkgs. 1.49

BOYS' BRIEFS—White cotton knit Sizes 2-4-6-6x. Reg. 1.19 pkg. Sale Price 2 Pkgs. 1.49

BOYS' VESTS—Cotton knit; sizes 2-4-6-6x. Reg. 1.19 pkg. Sale Price 2 Pkgs. 1.49

NIGHTGOWNS—Ankle-length. Pink or Blue. Reg. 1.99 Sale Price, Ea. 1.49

BOYS' FLANNELETTE PYJAMAS—Assorted prints. Reg. 1.99 Sale Price, Pr. 1.49

GIRLS' CRINOLINE SLIPS—Dainty embroidered bodice. Reg. 2.29 Sale Price, Ea. 1.49

INFANTS' CRAWLERS—Cotton corduroy. Red, Brown or Aqua. Reg. 2.19 Sale Price, Pr. 1.49

INFANTS' T-SHIRTS—Long sleeves, assorted prints. Reg. 99c Sale Price 2 for 1.49

RECEIVING BLANKETS—Nursery print on White. Pkg. of 2 Sale Price 1.49

BOYS' T-SHIRTS—Cotton knit in assorted stripes. Reg. 1.99 to 2.29 Sale Price, Ea. 1.49

GIRLS' CORD FLARES—Sizes 3 to 6x. Reg. 1.99 Sale Price 1.49

Personal Shopping: Children's Wear (29)

BOYS' WEAR

BRIEFS—Double seat for longer wear. White. S.M.L. Sale Price 3 Pr. 1.49

CORD SOCKS— Reg. 1.19 pr. Sale Price 2 Pr. 1.49

UMBRELLAS—Black only. Reg. 1.99 Sale Price, Ea. 1.49

PANTS—100% cotton twill. Assorted Blue or Bronze. 8 to 16. Reg. 1.99 Sale Price, Pr. 1.49

POLO JAMER—100% cotton in assorted patterns on White. Sizes 6 to 12. Reg. 2.69 Sale Price, Ea. 1.49

FLANNEL PYJAMAS — 100% cotton. Assorted patterns on White. Sizes 8 to 16. Reg. 2.29 Sale Price, Pr. 1.49

GYM SHORTS—100% cotton. White with Blue stripe. S.M.L.XL. Reg. 1.99 Sale Price, Pr. 1.49

SHORT SLEEVE KNITS— Assorted styles Sale Price, Ea. 1.49

LONG SLEEVE SWEAT SHIRT— Reg. 1.99 Sale Price, Ea. 1.49

T-SHIRTS—Short sleeve styling in 100% cotton. White only. S.M.L. Sale Price 2 for 1.49

Personal Shopping: Boys' Wear (40)

WOMEN'S, CHILDREN'S SHOES

WOMEN'S SNEAKERS—Navy, Yellow or Green. Reg. 1.99 Sale Price, Pr. 1.49

GIRLS' SNEAKERS—White and some colours. Reg. 1.99 Sale Price, Pr. 1.49

BOYS' RUNNING BOOTS—Black in Lo-cut style. Reg. 1.99 Sale Price, Pr. 1.49

WOMEN'S VINYL SANDALS—Assorted cool styles various colours. Reg. 1.99. Sale Price, Pr. 1.49

Personal Shopping: Women's, Children's Shoes (54)

MEN'S, BOYS' SNEAKERS

Hi or lo-styling in Black. Boys' sizes 1 to 5; men's 6 to 12. Reg. 1.99 Sale Price, Pr. 1.49

Personal Shopping: Men's, Shoes (67)

MEN'S FURNISHINGS

BRIEFS AND ATHLETIC SHIRTS—100% combed cotton in S.M.L. Reg. 1.29 each. Sale Price 2 for 1.49

BOXER SHORTS—Sanforized cotton in S.M.L.XL. Reg. 1.29 Sale Price 2 Pr. 1.49

PERMA-PREST SPORT SHIRTS— Sale Price 1.49

SHORT-SLEEVE SWEATSHIRTS—Fleece lined cotton. S.M.L.XL. Reg. 2.49 Sale Price, Ea. 1.49

ANKLE SOCKS—Stretch nylon, fits 10 to 12. Reg. $1 Pr. Sale Price 2 Pr. 1.49

UMBRELLAS—Choice of Black, Wine or Blue. Reg. 2.49 Sale Price, Ea. 1.49

TIES—Assorted colours and patterns. Reg. $2 to 2.50 Sale Price, Ea. 1.49

HANDKERCHIEF—Cotton. Reg. 6 for $2 Sale Price 6 for 1.49

Personal Shopping: Men's Furnishings (33)

HOSIERY

NUDE HEEL NYLONS—First quality in popular shades. Sizes 9½ to 11. Sale Price 5 Pr. 1.49

POPULAR PANTIE HOSE—First quality seamless 20 denier nylon with 40 denier pantie. Beige and Hint o' Brown. S.M.L. Sale Price, Pr. 1.49

BUDGET-PRICED PANTIE HOSE — All stretch seamless mesh in Beige and Spice. S.M.L. Sale Price 2 Pr. 1.49

Personal Shopping: Hosiery (75)

LUNCHEON FOR TWO

A delightful, creamed chicken served on a bed of fluffy, white rice, fresh-frosted green peas, side salad, fresh roll and butter. Sale Price 2 for 1.49

Coffee House (89)

HARDWARE

PROPANE TANKS—Fits most propane torches. Reg. 1.99. Sale Price, Ea. 1.49

GLASS DOOR KNOBS—Attractively designed. Reg. 2.49. Sale Price, Ea. 1.49

MAGNETIC CATCHES—For kitchen cupboard Sale Price 6 for 1.49

1¼" Brass Padlock—Reg. 2.39. Sale Price, Ea. 1.49

3" LONG NOSE PLIERS—Reg. 1.99. Sale Price, Ea. 1.49

COMPANION 6" PLIERS—Reg. 2.69. Sale Price, Ea. 1.49

COMPANION 6" LONG NOSE PLIERS—Reg. 2.19. Sale Price, Ea. 1.49

SAWHORSE BRACKETS— Sale Price, Ea. 1.49

MITRE BOX—Makes angle cuts easier. Reg. 1.99. Sale Price 1.49

DRILL SET—Reg. 2.79. Sale Price, Set 1.49

BRUME RAKE—Ideal for raking grass or leaves. Reg. 2.39. Sale Price, Ea. 1.49

CARPET CASTERS—Set of 4. Reg. 2.49. Sale Price, Set 1.49

SABRE SAW BLADES—7 assorted. Sale Price 1.49

10' TAPE—½" wide. Reg. 1.99. Sale Price 1.49

8 PIPE WRENCH COMPANION—Reg. 2.99. Sale Price 1.49

CHROME OR COPPER CABINET PULLS— Pkg. of 6 Sale Price 1.49

PISTOL GRIP NOZZLE—Rust resistant. Reg. 2.49. Sale Price 1.49

LINESMANS PLIERS—Rubber insulated handle. Sale Price 1.49

COMPANION OPEN END WRENCH—(5 pcs.) Reg. 2.39. Sale Price 1.49

ORNAMENTAL SHELF BRACKETS—Choice of Silver, Brass or Black Colours .. Sale Price, Pr. 1.49

Personal Shopping: Hardware (9)

CAMERA ACCESSORIES

400 FT. MOVIE CAN AND REEL—Dual type fits Standard and Super 8. Sale Price 2 for 1.49

PHOTO DIARY ALBUM—Has acetate pages for colour prints. Sale Price, Ea. 1.49

CERTIFICATE FRAME—8½x11". Black metal construction. Sale Price, Ea. 1.49

Personal Shopping: Cameras (39)

ELECTRICALS

BATHROOM FIXTURES—Reg. 1.99. Sale Price, Ea. 1.49

BEDROOM FIXTURES—In White, Pink, Yellow. Reg. 1.99. Sale Price, Ea. 1.49

HALL FIXTURES—Reg. 1.99. Sale Price, Ea. 1.49

OUTDOOR WALL FIXTURES—Reg. 1.99. Sale Price, Ea. 1.49

DUPLEX RECEPTACLES—Reg. 59c. Sale Price 4 for 1.49

QUIET SWITCH—Reg. 59c ea. Sale Price 4 for 1.49

WEATHERPROOF RECEPTACLE COVER—Reg. 1.99 Sale Price, Ea. 1.49

BAG OF BULBS— Sale Price, Bag 1.49

Personal Shopping: Electricals (34)

RECORDS, ACCESSORIES

CHILDREN'S RECORDS—Reg. 1.95. Sale Price, Ea. 1.49

LP RECORDS—From the Pickwick label. Reg. 1.98. Sale Price, Ea. 1.49

'D' CELL BATTERIES—Reg. 6 for 2.10. Sale Price 6 for 1.49

'C' CELL BATTERIES—Reg. 6 for 2.10. Sale Price 6 for 1.49

RECORD RACKS—Reg. 1.99. Sale Price, Ea. 1.49

C60 CASSETTE TAPES—Reg. 1.99 ea. Sale Price, Ea. 1.49

Personal Shopping: Records, Tapes (38)

FABRICS

PRINTED FLANNELETTE—36" wide. Good quality, quantities are limited. Reg. 69c yd. Sale Price 3 Yds. 1.49

FRESHRUNK BROADCLOTH—36" wide. Machine washable. Reg. 69c yd. Sale Price 3 Yds. 1.49

NYLON NET—72" wide. Extra heavy quality. Reg. 69c yd. Sale Price 3 Yds. 1.49

TEXTURED OTTOMAN—45" wide.Printed and solid. Reg. 1.99. Sale Price, Yd. 1.49

Personal Shopping: Fabrics (36)

SPORT CENTRE SAVINGS

BATTERIES—Powerful and durable Sears batteries. C and D sizes. Reg. 4 for 79c. Sale Price 12 for 1.49

BADMINGTON RACQUETS—Strong steel shaft. Reg. 1.99. Sale Price, Ea. 1.49

FOOTBALLS—Pebble finished vinyl. Reg. 2.29. Sale Price, Ea. 1.49

BIKE TIRES—20x1¾; 24x1¾; 26x1¾; 26x1½ sizes. Reg. 2.49. Sale Price, Ea. 1.49

BIKE TUBES—Available in same sizes as bike tires above. Reg. 2 for 2.38. Sale Price 2 for 1.49

VACCUM BOTTLE—15-oz. plastic bottle. Reg. 2.59. Sale Price, Ea. 1.49

.22 SHELLS—22 longs. Stock up now! Reg. 99c box. Sale Price 2 for 1.49

PELLETS—.177 and .22 calibre. 500 to a tin. Reg. 99c tin. Sale Price 2 Tins 1.49

303 SHELLS—British Hardpoint Target. Box of 10. Reg. 2.09. Sale Price 1.49

Personal Shopping: Sports Centre (6)

FOUNDATION GARMENTS

BRASSIERES—Push-up or Bandeau styles. Reg. 1.49 to 2.57 Sale Price, Ea. 1.49

PANTY GIRDLES—Oddments from our specials. Reg. 2.97 to 3.77 Sale Price, Ea. 1.49

CHEMISETTE—Nylon; Green or Pink with White Trim Sale Price, Ea. 1.49

Personal Shopping: Foundations (15)

MEN'S WORK CLOTHES

FULL-CUT SHIRTS—Cotton in Blue or Green. Sizes 15 to 17½. Reg. 2.19 Sale Price, Ea. 1.49

WORK SOCKS—One size fits all. Reinforced heels, toes. Reg. 99c Pr. Sale Price 2 Pr. 1.49

GLOVES—Leather palm, cotton back. Open cuff style. Reg. 1.99 Sale Price, Pr. 1.49

CAP—Ski type. Cotton. 7 to 7½. Reg. 2.19 Sale Price, Ea. 1.49

Personal Shopping: Work Clothes (51)

NOTIONS

SCOURED ARAN—Natural colour only. Reg. 69c ball. Sale Price 3 Balls 1.49

COLOURED ARAN—Reg. 69c. Sale Price 3 Balls 1.49

COLOURED HANGERS—Unbreakable. Reg. 8 for 1.99. Sale Price 8 for 1.49

GARMENT BAGS—Reg. 1.99. Sale Price, Ea. 1.49

Personal Shopping: Notions (25)

HEALTH AND BEAUTY

ROLL-ON DEODORANT—'White Velvet'. Reg. 79c Sale Price 3 for 1.49

EGG CREME SHAMPOOS—'White Velvet', 17¼ oz. Reg. 99c Ea. Sale Price 2 for 1.49

CREME RINSE—'Glow', 6-oz. size. Reg. 1.09 Ea. Sale Price 2 for 1.49

TRIGEEN MOUTHWASH—16 fl. oz. size. Reg. 79c Ea. Sale Price 3 for 1.49

HAIR ROLLERS—Brush or controller. Reg. $1 Pkg. Sale Price 2 for 1.49

LIQUID DETERGENT—'White Velvet', 32 oz. Reg. 99c Ea. Sale Price 2 for 1.49

WHITE VELVET TOILET TISSUE—(Limit 3 pkg. to customer.) Sale Price, 3 Pkg. 1.49

DELEGAR BATH OIL AND BUBBLE BATH PEARLS—Reg. 1.99. Sale Price 1.49

MAYBELLINE BLOOMING COLOURS EYE SHADOW—Reg. 2.50. Sale Price 1.49

Personal Shopping Health and Beauty (8)

TOBACCO SPECIALS

CIGARETTES—Your choice of Canadian brands. 4 Pkgs. 20's Sale Price 1.49

TOBACCO, MATCHES—1 tin of Sportsman tobacco, 2/5s and 1 carton of book matches. Sale Price 1.49

MATINEE TOBACCO—1 tin Matinee tobacco, 2/5s and 1 carton book matches. Sale Price 1.49

Personal Shopping: Tobacco (87T)

CANDY COUNTER

COMBINATION SPECIAL—1 lb. each of Basset's Licorice Allsorts, 1 Chicken bones and toasted marshmallows Sale Price 3 lbs. 1.49

URNEY'S ORCHID MIX—All chocolate assortment. Sale Price 2 lbs. 1.49

Personal Shopping: Candy Counter (87C)

CHINAWARE SAVINGS

ROUND SERVING TRAY—14". Reg. 1.99. Sale Price 1.49

COLOURED GLASS VASES—Reg. 1.99. Sale Price 1.49

WEATHER BANKS—Reg. 1.99. Sale Price 1.49

BOXED GLASSWARE—Reg. 1.99. Sale Price 1.49

COLOURED GLASS CANDLE HOLDER—With candle. Sale Price 1.49

PLAIN GLASS GOBLETS—Reg. 39c ea. Sale Price 6 for 1.49

CANAPE SPREADERS—Stainless Steel, set of 6. Reg. 1.39. Sale Price 2 boxes 1.49

IMPORTED COFFEE MUGS— Sale Price 2 for 1.49

STEMWARE—Assorted styles. Starflower pattern. Sale Price 3 for 1.49

COVERED CANDY DISH—Assorted shapes. Sale Price, Ea. 1.49

FONDUE FORKS—Stainless, set of 6. Wood handles. Sale Price, Set 1.49

STAINLESS STEEL BUTTER DISH—Comes with clear plastic cover. Sale Price, Ea. 1.49

Personal Shopping: Chinaware (35)

LINGERIE

RAYON AND NYLON BRIEFS—Tailored and lace trim styles Sale Price 3 for 1.49

NYLON BIKINIS—Assortment of tailored and lace trim styles Sale Price 2 for 1.49

MINI ½ SLIP/BIKINI SET—Lilac, Lime, Blue, Pink or White Sale Price, Set 1.49

ARNEL FULL SLIP—With lace trim. Reg. 2.29 Sale Price, Ea. 1.49

Personal Shopping: Lingerie (38)

FLOOR COVERINGS

OVAL BRAIDED RUG—18x27" size. Good colour selection. Reg. 1.99. Sale Price, Ea. 1.49

BROADLOOM MATS—About 27x18" size, finished broadloom. Reg. 1.99. Sale Price, Ea. 1.49

VINYL RUG PROTECTORS—Help protect carpets but it doesn't hide the beauty. Reg. 1.99. ft. Sale Price, Ft. 1.49

NUTONE CLEANER—Rug dry cleaning powder. 1 qt. size, does about 12x9' rug. Reg. 2.19. Sale Price, Ea. 1.49

COCOA MATS—14x24" size. Ideal for outside entrances. Reg. 1.99. Sale Price, Ea. 1.49

Personal Shopping: Floor Coverings (37)

LAMPS, PICTURES

WESTINGHOUSE EYE SAVER LIGHT BULBS—Your choice of 40-60-or-100-watt sizes. Reg. 6 for 2.31. Sale Price 6 for 1.49

BOUDOIR SHADE—4½x8". Sale Price 2 for 1.49

BALLERINA SHADE—Pink, White or Blue. Sale Price 2 for 1.49

TABLE LAMP SHADE—In White or Eggshell. Sale Price, Ea. 1.49

TRILIGHT BULBS—Mogul 48 base. 100-200-300 watts. Reg. 1.27 ea. Sale Price 2 for 1.49

Personal Shopping: Lamps, Pictures (21)

STAPLES

BATH TOWELS—100% Cotton terry in assorted colours and patterns. Sale Price 2 for 1.49

PILLOW—Has feather-proof ticking; Chicken feather fill. Reg. 1.99. Sale Price, Ea. 1.49

PLACE MATS—Foam backed vinyl. Assorted patterns. Reg. 4 for 1.99. Sale Price 4 for 1.49

MATTRESS COVER—Good quality vinyl. Double bed size. Reg. 1.99. Sale Price, Ea. 1.49

FLANNELETTE SHEETS—Canadian made. 54x20" bunk bed size. Reg. 1.99. Sale Price, Ea. 1.49

TEA TOWELS—Linen with cotton decorations. Sale Price 3 for 1.49

APRON SET—Terry Apron with matching towel. Reg. 1.99. Sale Price, Set 1.49

BREAD BOARD SET—Bread board comes with 2 pot holders. Reg. 1.99. Sale Price, Set 1.49

BASKET SET—Wicker Basket is stuffed with 3 pot holders. Reg. 1.99. Sale Price, Set 1.49

VINYL DOILIES—With foam backing. White or Beige. 9" ROUND—Reg. 39c. Sale Price 6 for 1.49

12" ROUND—Reg. 59c ea. Sale Price 4 for 1.49

10" ROUND—Reg. 79c ea. Sale Price 3 for 1.49

10"x14" OBLONG—Reg. 59c ea. Sale Price 4 for 1.49

12"x18" OBLONG—Reg. 79c ea. Sale Price 3 for 1.49

16"x54" OBLONG—Reg. 1.99 ea. Sale Price, Ea. 1.49

Personal Shopping: Staples (96)

ACCESSORIES

WOMEN'S PLAYWEAR—Shorts, blouses, tank tops, shells. Assorted knits. Sizes small and medium only. Plains and prints. Reg. 1.98 to 2.99 Sale Price, Ea. 1.49

ACETATE SQUARES—Knot it, sash it, bend it! It's the fashion accessory of the 70s. Assorted patterns and colour combinations. Reg. 1.99 Sale Price, Ea. 1.49

MAXI WALLETS or MINI CLUTCHES—Zippered compartment and clutch compartment. Tuck-away handle. Reg. 1.99 Sale Price, Ea. 1.49

Personal Shopping: Accessories (88)

HOUSEWARES

CHARCOAL—20-lb. Highland Hardwood. Good quality. Sale Price, Bag 1.49

8" TEFLON FRYPAN—Reg. 2.69. Sale Price, Ea. 1.49

KENMORE CUTLERY TRAY—Reg. 1.49 ea. Sale Price 2 for 1.49

PLASTIC COVERED JUICE DECANTER—Reg. 99c ea. Sale Price, Ea. 2 for 1.49

JOHNSONS' GLORY RUG FOAM—Reg. 1.95. Sale Price, Ea. 1.49

PAD AND COVER SET—Silicone cover with thick pad. Reg. 2.99. Sale Price, Set 1.49

6½" ALUMINUM PULLEY—Reg. 2.29. Sale Price, Ea. 1.49

KENMORE SPONGE MOP—Hardwood handle. Reg. 2.19. Sale Price, Ea. 1.49

KENMORE TWIN WELL WASH 'N RINSE PAIL—Reg. 2.49. Sale Price, Ea. 1.49

KENMORE LAUNRY BASKET—Reg. 2.99. Sale Price, Ea. 1.49

SLIDING IRON REST—Reg. 1.99. Sale Price, Ea. 1.49

WAX APPLICATOR—Makes waxing jobs easier. Reg. 2.29 Sale Price, Ea. 1.49

Personal Shopping: Housewares (11)

JEWELLERY

MEN'S JEWELLERY—Assortment includes cuff links, tie tack sets. Reg. $3 to $5. Sale Price, Set 1.49

WATCH STRAPS—Reg. $2 to $4. Sale Price, Ea. 1.49

PIERCED EARRINGS—Good assortment. Reg. $2. Sale Price, Pr. 1.49

COSTUME JEWELLERY—Reg. $1. Sale Price 2 for 1.49

COSTUME JEWELLERY—Reg. $2. Sale Price, Ea. 1.49

SILVER CHARMS—Reg. 2.99. Sale Price, Ea. 1.49

NIGHT SKY STAINLESS STEEL FLATWARE: TEASPOONS— Sale Price 8 for 1.49

DESSERT SPOONS—Reg. 6 for 1.99. Sale Price 6 for 1.49

ICED SPOONS—Reg. 6 for 1.99. Sale Price 6 for 1.49

GRAPEFRUIT SPOONS—Reg. 6 for 1.99. Sale Price 6 for 1.49

SALAD FORKS—Reg. 6 for 1.99. Sale Price 6 for 1.49

DINNER FORKS—Reg. 6 for 1.99. Sale Price 6 for 1.49

DINNER KNIVES—Reg. 3 for 1.99. Sale Price 3 for 1.49

TABLESPOONS—Reg. 4 for 1.99. Sale Price 4 for 1.49

Personal Shopping: Jewellery (4)

FREE PARKING

* Free Parking-No Time Limit-No Tickets While You Shop SIMPSONS-SEARS...

* Satisfaction Guaranteed Or Money Refunded When You Shop SIMPSONS-SEARS!

Simpsons-Sears Hillside: 3190 Shelbourne Street. Lots of Free Parking While You Shop Simpsons-Sears.

Victoria Daily Times

VICTORIA, B.C., SATURDAY, AUGUST 22, 1970—PAGE 19

Who Are Left on Wayside as Bus Services Diminish?

Old Folk . . . Children . . . and, of Course, the Poor

A widow will lose the job that keeps herself and her son. An 82-year-old pensioner will be unable to keep his doctor appointments.

These are but two of the Saanich Peninsula residents who will bear the brunt if the Vancouver Island Coach Lines is granted permission by the B.C. Public Utilities Commission to discontinue service to Sidney-Deep Cove, West Saanich and Cordova Bay.

There are many more.

A good proportion of them are elderly. They depend on the bus for their contact with the outside world.

They are already paying the price for living in an affluent society. As wages increase, forcing the bus company to raise fares, they count their pennies and limit their excursions to stores, banks, and their friends.

They're pushed further into

Two-Car Trend Snarling Roads, Draining Away Transit Funds

the isolation of old age and loneliness.

As one official at the Silver Threads Centre in Sidney explains:

"The one thing they have left is their independence. Most of them can't bring themselves to sponge off their neighbors for lifts. It's hard on their pride."

On the other end of the age scale, children will take the rap for a society unable to provide transportation to the YM-YWCA and other city activities that stretch both mind and muscle.

●

Mothers are among those who have written the commission, saying that already their children are forced to hitch-hike along a busy highway because of inconvenient bus schedules.

They worry now whether their children will pay the consequences of increased highway hitch-hiking.

Farmers will be hit — and their laborers.

Central Saanich Mayor A. M. Galbraith and Dixon Holloway, president of the Saanich Fruit Growers' Association, estimate that 75 per cent of the farmers' work force commute from the Victoria area.

Describing VICL's bid to stop service as "very short-sighted," Galbraith adds:

"It works two ways. The farmers get the help they need in order to survive and many unskilled people receive a chance to work."

Some residents say they will have to sell their homes and move closer to transportation.

Others fear that life savings, used to buy their homes, will be whittled away — that lack of transportation will drag down the value of real estate.

The social conscience of the four municipalities has been touched. *In a combined brief* to the PUC they've urged the

By PAT DUFOUR

commission to turn down the VICL application.

Saanich may have a stronger case than the others.

In a separate brief the council has referred to a franchise in existence between the municipality and the company which is in effect until 1972.

The terms of the franchise call for a year's notice before the franchise can be dropped.

It also requires that the VICL *seek agreement from* council before it reduces or abandons bus routes.

This was not done. Instead, the coach lines sent a copy of its application to the council.

●

In a combined brief the chambers of commerce for Greater Victoria, Saanich, Central Saanich and Sidney, and North Saanich have also urged the commission to keep the Peninsula service operating.

There are four runs to and from Victoria and Cordova Bay each day. The first bus leaves Victoria at 8:30 a.m. *and the final run comes back* to town at 5:45 p.m.

Four return runs also service the Sidney-Deep Cove areas with the first bus leaving Victoria at 7 a.m. and the final run back to Victoria scheduled for 6:25 p.m.

The heaviest serviced route is the one feeding Sidney and Deep Cove. There are eight return runs each weekday with the first bus leaving Victoria at 6:30 a.m. and the last returning from Sidney at 7:35 p.m. An additional run, leaving Victoria at 10 a.m., is scheduled in the summer to connect with the Washington State ferry to Anacortes.

●

Fares are on a sliding scale, pegged at just under five cents a mile. As an example, Victoria to Brentwood costs 70 cents; Sidney to Victoria, 90 cents; and Cordova Bay to Victoria, 45 cents. There is no reduction for return fares but a package deal offers 10 tickets for the price of eight.

Although there will be some economic penalties involved if the VICL service folds, both the municipalities and the Chambers are more concerned with the social implications.

Unfortunately, neither the PUC or a private company like the VICL seem to share this concern.

The only basis for their decision is economics.

VICL say they are losing more than $100,000 a year on the three runs.

Traffic manager Jack Thomas points out the financial drain will be even greater when new union contracts are signed in March 1971. These will cost the company an extra $130,000 a year in wages.

The company says it has been using profits from the more-lucrative Victoria-Mainland runs to help subsidize the Saanich Peninsula routes. VICL applied to PUC to increase rates for the crosswater runs May 15 but were turned down.

●

On the crosswater runs they must compete with the Pacific Stage Lines. Being a part of B.C. Hydro, PSL is not accountable to the PUC nor are its financial accounts available for examination. They disappear into those of its provincially-owned parent.

Main VICL criticism is that the company would be more efficient if it revised schedules, used smaller buses and added runs that would get workers from outlying jobs to *downtown Victoria in time to* start work on time and runs that would allow Saanich Peninsula residents to spend an evening in Victoria, or have their car-less friends visit them.

Here again, it's a matter of economics, Thomas says. More runs mean more drivers

Some Face The Prospect Of Selling Their Homes

— and it is union rates, not equipment, that creates crippling financial leaps.

Smaller buses, says Thomas, are not the answer. He cites, as an example the 2:45 p.m. Cordova Bay run.

"That's the peak run of the day, with school children using it. We average 28.3 passengers. This would mean putting on two buses — and two drivers."

Thomas says a run that delivered Cordova Bay residents into Victoria on time for work was rescheduled after the company carried out a survey of the area.

"The bus was going into town almost empty. We were told that if we put one on at 9 a.m. when mothers had their children away at school they would use it. This hasn't happened. The average load for the month of January was 7.8 passengers."

Restrictive union requirements on working hours, Thomas added, make it economically impossible to add *extra runs in the evenings.*

When VICL acquired its Saanich franchise in 1947 it was locally-owned. This picture changed when Harold Husband, now VMD president, sold out his major interest to International Utilities Corporation, an American company incorporated in Maryland and operating out of a Toronto head office.

The franchise, in those days, was a more lucrative *monopoly. In* 1947 a *future* with so many two-car families seemed as remote as *interplanetary travel today.*

Now the two-car trend is here to stay, producing colossal snarls on overburdened roads; draining away transit-system revenue.

Wooing drivers out of their cars and into buses is going to take some doing.

B.C. Hydro employees are good examples. In spite of the fact that they all receive bus passes as part of their work contract, the bulk of the head office staff in Victoria pass up free rides in favor of their cars.

●

The monopoly granted by a franchise becomes as outdated as the horse and buggy *when, given exclusive rights,* a private company can discard vital routes and still *retain those that help line* their bank account.

The Chamber of Commerce brief points out that VICL's sightseeing tours in the Victoria and Saanich districts produce some $72,368 in profit. They say this would more than offset the net saving of $63,000 to be gained by discontinuing the Saanich routes.

Restrictive land regulations, designed to preserve the environment, also compound the problem of providing efficient transportation.

While they slow the growing threat of suburban sprawl they also cancel out the possibility of fast-growing densely-populated areas where residents would be forced to use a transit system or face the ordeal of bumper-to-bumper congestion.

Even those most concerned about the possibility of the Saanich Peninsula being stripped of its transit system realize that it is a minority that will be affected if the VICL *succeeds in pulling out* Sept. 15.

But they also realize that it *is the segment of our society* least able to recover from the blow.

●

And there is also an awareness that the provision of a reliable transit system is a matter of public conscience.

The Chamber brief asks the PUC to call a public hearing on the Saanich Peninsula issue.

The PUC is empowered — but not required — to call a public hearing.

Even if the VICL's application is quashed and the Peninsula retains its service, such a hearing would point up *one disturbing reality:* the PUC rejection would provide only a breathing space for a *problem that must be faced.*

In 1972 VICL can phase out its franchise as it has already *done in Sooke, the Metchosin* and Langford areas, and Nanaimo.

It will also become obvious that the Peninsula issue is merely a part of the traffic dilemma that plagues the entire regional district.

Traffic patterns in and out of Victoria are providing a monumental headache already for the city's traffic engineer David Campbell. He estimates that the volume increases by six per cent each year and accidents by 20 per cent each year.

Side-effects are spreading beyond city limits and will spread further.

The signs are there. There will come a time when the only solution of all these problems may lie in a transit system planned on a regional district level.

The next article Monday looks at how this may be done.

The Automobile is Crowding Out Vancouver Island Coach Lines

Planners Schedule Hard Look at Harbor

Victoria's advisory planning commission will hold a special meeting, probably in late September, for a comprehensive review of plans for the Inner Harbor.

The meeting will bring all commission members up to date and give them an opportunity to assess where planning for the harbor should go, chairman, S. J. Cunliffe said today.

The studies which have been done over the years on the harbor have been referred to the commission but time has gone by and new members have been added, he said. So there's a need for an over-all review.

"We want this commission to get a clear picture of just what's in the mill so they can *make some assessment.*"

The commission includes four city aldermen, Mayor Courtney Haddock, nine members appointed by council and a represetative of the Greater Victoria school board. It is supported by technical advisors from the city and Capital region board.

NEW POOL FINISHED IN MAY

Completion of Victoria's $1.75 million swimming pool will be delayed *until May because of the* prolonged construction lockout, project architect John Di Castri said Friday.

It was scheduled for completion in February.

"But we are in full gear now," he said. "We are still coming out of the ground and putting up basement walls."

The construction delay had one beneficial side-effect.

City comptroller Jim Bramley said the interruption enabled the city to pick up an extra $35,000 by using the allocated money for short-term investments.

The money will be used to offset additional expenditure from unexpected rock formation in the construction area, he said.

$27,500 Shot in the Arm Given Measles Vaccine Fund

The Kinsmen Rehabilitation Foundation of B.C. measle vaccine fund now stands at $55,500 following the receipt *today of two donations totalling* $27,500.

The B.C. Medical Services Fund and the Williamson Foundation have contributed $25,000 and $2,500 respectively.

The donations will go *towards providing* anti-German measles vaccine throughout the province for all children up to 12 years old. The only stipulation is that the program of vaccination *is accomplished* within two months.

Donations can be sent to Measles Vaccine Fund, c-o Kinsmen Rehabilitation Foundation of B.C., 3843-D Quadra Street.

Union Set to Appeal Woman's Early Retirement

The Canadian Union of Public Employees is appealing an arbitration decision which forced a woman employee of the Greater Victoria Public Library to retire at 60.

Men doing the same work as the woman are permitted to work until age 65.

The woman, who has not been identified, was forced to retire last June because the library board interpreted the staff pension plan to read that women must retire five years before men must.

An employee at the library for about 18 years, she had asked to stay on the job.

FINAL DECISION

Esquimalt Ald. Arthur Cuthbert, the library board's chairman, said today as far as the board is concerned it had made a final decision and he thought it was the right one.

The board isn't trying to hide a thing, he said. The *matter was handled through* the proper channels and the decision was not made in haste.

Alex Markides, CUPE field representative, said as far as the union is concerned, the employer has not complied with the written intent of the agreement.

The union has appealed an arbitration decision to the board of industrial relations.

Students to Take To the Streets

University of Victoria freshmen will take to the streets Sept. 19 as part of "Shinerama Canada," a nation-wide student campaign to raise money to fight cystic fibrosis, a major cause of death in young children.

Groups of two and three students will operate shoeshine stands throughout the city during the day. About 30,000 students from 60 universities are expected to participate across Canada.

Local freshmen last year raised over $5,200 for the Canadian Cystic Fibrosis Foundation for research and care of youngsters afflicted with the disease.

HITS LUNG

Cystic fibrosis hits young children in the lungs and digestive system causing breathing difficulties and faulty digestive cycles.

One in every 1,000 children is born with the disease which claims more victims than polio did at its pre-vaccine worst.

Arthur Mayse . . .

AS MY WIFE KNOWS ALL too well, my reaction to home movies is surefire and immediate. Unless they deal with fishing, I go to sleep.

Not obviously, mind, and never so soundly that a discreet nudge won't return me to Our Holiday in Hawaii, Daughter's Graduation, or The Grandchildren Playing with the New Pup.

We don't make home movies. I wish I did, and not merely so we could fetch out a projector, set up a screen, and bore the bejudas out of our guests.

It would be nice to have a proper film record of our family past. Instead, all we possess is a higgledy-piggledy of snapshots which we mean to sort out but never do.

I took a few of those photographs. They are identifiable by the fact that people in them are scythed off at knee-level, or have lost their heads.

My dear one gleamed most of our pictures and it was no easy task.

Before any holiday or outing, I would say, "Now, let's not forget to take a camera along."

Three of us promptly forgot. But our fourth remembered, and sooner or later would remind us of the fact.

"I think we should get some pictures of this camp," she would say.

Later, we'd be glad of those pictures. But at the moment, the rest of us had other matters in mind. Like fishing, or swimming, or loafing in the shade.

The dialogue then shaped itself more or less along these lines.

"You mean right now?"

Another voice: "Can't you take us where we are?"

Win: "No. You're too spread out. Anyway, I'd be pointing into the sun."

Voices (grumbling), "Okay, okay. Just let me get this line untangled first."

Or, "I don't see why you *can't take them tomorrow.*"

Or by way of variation, "I thought we were going to go beachcombing."

There was no valid reason for this reluctance. It stemmed from laziness spiced with contrariness. Eventually, though, we would co-operate to the point of arranging ourselves as bidden. Sometimes we would even oblige to the point of saying 'Cheese!'

When developed, some of those induced smiles were scarcely distinguishable from snarls.

This was rank ingratitude, and a poor reward for Win's patience and foresight. As snarler-in-chief, I'm grateful now for those moments she snatched for us from time in its passing.

Because of them, children now grown are children still, and trout long sizzled and eaten have achieved a sort of immortality.

In this last connection, I have made an interesting *discovery. Cameras shrink* fish. On film, the speckled cutthroat that I remember as *darn near as long as my arm* drops inches and pounds.

(I've asked a fisherman who is also a photographer about this phenomenon. "Next time, he advises, "hold the fish broadside on and push it well out in front of you.")

My own ventures into photography have been less than lucky.

The lens creeps under my thumb, or I'm still fussing around with a light meter while the perfect setup dissolves and vanishes. Sometimes misfires that defy explanation occur.

Once I persuaded a *mountaineer* to arrange himself for picture purposes on a rock face, and at risk of my neck, achieved a position where I could get what should have *been a dramatic silhouette.*

I boasted a good deal about that shot, until a press photographer developed it. Cackling, he handed me the print.

"Nice chunk of rock," he said, "but where's your guy?"

I'm still not sure what happened to the climber. Maybe he got tired of waiting, and moved on. Or maybe the goblins got him.

In spite of such foulups, I'm still all for taking a camera along when we set off on our next vacation.

As usual, I'll forget, but *Win will remember.*

This time, I'll hold all fish two feet in front of me, and *try not to snarl.*

EX-SOLDIER WOULD RESTORE SEPARATE FORCES

Unification Judged Costly Failure

(Special to the Times)

TORONTO — Restoration of three separate Canadian armed services was advocated today by R. S. Malone, Winnipeg newspaper executive.

At the same time, he called for the "highest possible degree" of integration of supply, administrative and staff functions plus a "properly constituted defence council" to advise the government rather than the present commander-in-chief system.

Malone, a brigadier in the Second World War who was personal liaison officer to Field Marshal Montgomery in Italy and headed the Canadian mission to General MacArthur's Pacific headquarters, was speaking to directors of the Canadian National Exhibition after the annual Warrior's Day Parade.

He said it is estimated that the operational efficiency of the country's armed forces is about half of what it was before unification.

●

Instead of spending 25 per cent of the defence budget on modern equipment, as he said was forecast, the figure is closer to 17 per cent.

"It is also estimated that instead of staff and command efficiences, we now have the most over-commanded formations in the world," he said.

"Our proportion of officers to other ranks is now the highest in the world.

"The confusion resulting from unification has also created great difficulties in undertaking any effective joint operations with British and American units."

Malone, one of the few Canadian officers to serve in all theatres of the Second World War, has written extensively about military affairs. He is vice-president and general manager of FP Publications Limited and publisher of the Winnipeg Free Press.

In his speech, he said Canada for the first time "is in default" to its allies and itself in carrying the fair share of the collective defence burden.

He blamed lack of adequate defences on "miscalculation and mismanagement, not to lack of patriotism and courage."

The means to defend laws in an emergency or crisis do not exist in Canada, he said.

"A whole decade, at least, has been wasted in false assumptions, confused directions from the top, then bungled defence policies of the Hellyer period and now, no policies at all," he said.

(Paul Hellyer was defence minister who steered through integration of the armed forces.)

Malone said while Canada is not prepared "to make any contribution" towards security in other areas, "we seemingly have no hesitation in virtuously telling Britain that she must not sell ships and arms to South Africa. We have fallen victims to the hypocrisy and propaganda that this has something to do with apartheid politics.

●

"We must, of course, always press for peaceful settlements but we cannot ignore the growing dangers in the southern flank of NATO and the entire Middle East. If the crunch comes, will NATO, through lack of military strength, be faced with the choice of nuclear suicide or giving in to blackmail?"

He said Britain and the United States will be faced in the immediate future with "painful withdrawals" from some areas of Asia and Africa and their efforts to preserve peace in these areas may fail.

Just returned from Europe, Malone said it is recognized there that Canada's foreign policies, "such as they are," flow directly from Prime Minister Trudeau's office.

"Instead of having a military policy formulated now as an extension of our foreign policy, we have seemingly reversed the process," he said.

●

"If anything, our foreign policy has been formulated to support our defence policy and our defence policy is designed simply to fit our budget in constant dollars.

"Our foreign policy white paper is construed abroad as merely an alibi or excuse, attempting to justify our wavering defence policies and withdrawal from NATO. The timing could not have been worse. During the next four to five years, NATO will have to face perhaps its most critical period, when the future patterns for peace in Europe may well be decided."

Police Court

A man who cannot read or write was sentenced Friday to six months in jail on two charges of gross indecency despite a plea for mercy by the defence on grounds that prison would have a disastrous effect on his personality.

Laurent Fournier, 28, of 3420 Quadra, appeared before Judge William Ostler for reading of a presentence report.

He was charged with committing homosexual acts with a seven and an eight-year-old boy in his apartment July 31.

He pleaded guilty to the charges Aug. 14.

Fournier was described to court as a "hesitant homosexual" whose life had been a moved from job to job and province to province, repeatedly succession of failures as he finding he was unable to cope Fournier had "expressed shame with his work.

The defence asked Ostler to consider the effect upon his personality that would arise from sending him to a prison "where homosexuality is practised by common knowledge."

Even during custody awaiting sentence, Fournier has been "constantly pestered" by imprisoned homosexuals since the nature of his crime was first reported in the press, the defence said.

"The effects of a prison term could only be disastrous."

But Ostler, who began by saying that "the average person feels pity for a man like you," imposed a lengthy prison term anyway.

While he acknowledged that Fourner had "expressed shame and been perfectly honest," Ostler said it would be "even more disastrous" if he were able to continue this conduct with young children.

"This was loathsome conduct," he said, and suggested that such contact could affect children for the rest of their lives, with damage to personalities coming to light only years later.

During the exchange between Ostler and the defence Fournier remained impassive. He attempted to say something to the judge once but was brusquely cut short.

Ostler sentenced Fournier to six months in prison on each count, terms to be served concurrently.

★ ★ ★

Keith Shepherd, 28, of 325 Michigan, charged with committing arson at the apartment house where he lived, had the date of his preliminary hearing fixed at Sept. 4.

Fred Dewhirst, an 81-year-old man, died as a result of injuries suffered when he plunged 30-feet from his apartment window at 325 Michigan after falling while attempting to escape the flames.

★ ★ ★

Penelope Ann Clarke, 19, of 3780 Savannah, who appeared for presentence report on 11 counts of uttering forged documents and false pretences, was given a suspended sentence.

"I think this young woman was influenced by older and more experienced people," Ostler said.

★ ★ ★

John Charlebois, 58, of a downtown hotel, was sentenced to three months in prison when he pleaded guilty to a charge that he stole five watches and two sets of cuff links Thursday.

Court was told he took the merchandise, worth $30 from Metropolitan Stores.

He had a criminal record dating back to 1929, said prosecutor John Macintyre.

"You are obviously a persistent and unrepentant thief," Ostler said.

★ ★ ★

Gary Roy Brady, 18, of 409 Lochside, was remanded to Sept. 1 for preliminary hearing on a charge of trafficking in LSD.

★ ★ ★

John Garroway, 18, of 3166 Irma, was remanded in custody for a psychiatric examination. He originally pleaded guilty to stealing a package of cigarettes.

Obe Johnson, 22, of 996 McBrai, was remanded to Sept. 8 for trial after pleading not guilty to a charge of common assault and a charge of assault causing bodily harm.

★ ★ ★

David Harvey, 21, of 1038 Vista Heights, was remanded to Sept. 10 after pleading not guilty to a charge of possession of stolen property and a charge of criminal negligence.

★ ★ ★

Joseph Fenton, 45, of 1875 Dickson in Sidney, was fined $350 for impaired driving. Court was told he drove July 18 with a blood alcohol reading of .18 per cent.

★ ★ ★

Robert Alexander Edgeworth, 33, of 107 Glentena, was fined $400 for impaired driving. He drove with a blood alcohol content of .20 per cent Aug. 5, court was told.

★ ★ ★

William Aaron, 44, of 570 Niagara, was sentenced to six months in prison after pleading guilty to indecently assaulting a nine-year-old boy.

Aaron appeared before Ostler Thursday for presentence report.

Ostler said Aaron's claim that the boy seduced him was "too absurd."

BRAND NEW
1970 FIAT
850 Sport Sedans

NOW IN STOCK
$1697.
$59 Down 36 months $59
at
No Payment Until Oct.
Includes $30 Freight
$84.85 Tax, $10.60 Licence
With Approved Credit
Brian Holley MOTORS LTD.
Douglas at Cloverdale
384-1161

OPEN AIR SERVICE
BEACON HILL PARK
at Bandshell Sunday, 7:00 p.m.
(Rain or Shine)
In Charge: VICTORIA GIDEON CAMP
Guest Speaker: DAVID WOOD,
Vice-Pres., Vancouver Metro Camp
Guest Artists from Vancouver assisting.
Auspices Pack Services Interdenominational

DO YOU KNOW?
THAT FURS ARE
THE BEST BUY TODAY?

20 years ago, a house was worth $10,000.00
20 years ago, a mink stole was worth $900.00
Today, the same house is worth $30,000.00
Today, a mink stole is worth $450.00

YOU CAN GET THESE VALUES NOW AT
FOSTER'S
August
FUR SALE
762 Yates Street
383-2514

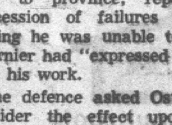

Since 1912

Your Community Chapels

Dedicated to Service

THREE FUNERAL CHAPELS
MEMORIAL CHAPEL OF CHIMES
Victoria, B.C.
Phone 388-5155, 388-5156, 389-7511
CHAPEL OF ROSES
Sidney, B.C. Phone 656-2932
CHAPEL OF HEATHER
Colwood, B.C. Phone 478-3321

Sands
MORTUARY LTD.

They won't go anywhere without their new Intertherm™ Hot Water Electric Heater!

That's Because It Provides the Wonderful, Floor-to-Ceiling Warmth of
HOT WATER HEAT WITHOUT PLUMBING

Permanent Systems for Entire Structures — and Portable Plug-in Models

Operates by a Revolutionary Principle— Electrically-Heated, Sealed-in Water!

Once you've enjoyed the soft, gentle, uniform, floor-to-ceiling warmth of INTERTHERM Hot Water Electric Baseboard Heating — you'll never want to be without it — at home, or when visiting.

For the INTERTHERM — both permanently-installed and portable models — produces the most comfortable, healthful, economical, cleanest, safest heat possible today. For entire homes, apartments, vacation lodges, hotels, motels, schools, commercial buildings—and hard-to-heat single rooms, offices and other small areas.

Here's How the INTERTHERM Provides Hot Water Heat Without Plumbing. The secret lies in the inner works of the heater, shown in the diagram at the right. This consists of a copper tube inside of which an electric heating element and a water and anti-freeze solution — that never needs replenishing — are permanently, hermetically sealed. The electric element heats the water. And the water heats the room.

An INTERTHERM System — Easily Installed Permanently in an Entire Structure — Takes the Place of Expensive-to-Install Central Heating Systems of All Types. Yet requires no furnace, boiler, pipes, ducts, flues, chimney, fuel storage tank and other costly components of a properly-installed central heating system.

The Portable INTERTHERM is easy to carry anywhere. And plugs into any 115-volt outlet.

Operation is Controlled Entirely by Thermostat which maintains the solution at exactly the temperature necessary for perfectly-balanced, floor-to-ceiling warmth at all times — regardless of outside temperatures. When the current is shut off the solution continues to heat the room.

Floors are kept warm. No heat is wasted at ceiling. No chilling drafts. No alternating too-hot and too-cold periods. No overheating to carbonize lint and dust particles that irritate nose and throat membranes; smudge walls, drapes and furniture. Can't cause a fire hazard. Can't scorch furniture or drapes — can't burn child or pet — if they come in contact. Many more advantages.

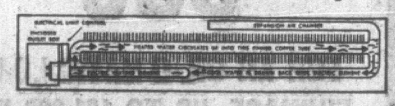

Come In And See The
INTERTHERM HEATER
Now On Display in
Our Showroom
1856 Quadra St., Victoria, B.C.

Ask for the FREE Brochure that tells everything you should know before you invest in any heating equipment. This Brochure gives details about the INTERTHERM Heater, including specifications and prices for all models and sizes. If you desire a FREE Factory-Engineered heating layout, upon request we will forward you a work sheet and questionnaire for your completion and return. No obligation. Get full information now!

Out-of-towners Mail Coupon

E. B. Horsman & Son
Box 992, Victoria, B.C.

Please send me, without obligation, the FREE Brochure described at left. I am interested in:
☐ Whole House Heating for new home to be built.
☐ Whole House Heating for remodelling present home.
☐ Single Room Heating ☐ Apartment
☐ Office ☐ Motel

Please send work sheet and questionnaire, which is to be completed and returned to obtain FREE Factory-Engineered layout.

NAME ..... PHONE .....
ADDRESS .....
TOWN ..... PROV. .....

E. B. HORSMAN & SON (Est. 1900)
1856 Quadra Street, Victoria, B.C. Tel: 384-0507

Classified Readers love to tune it

snap it

remodel it

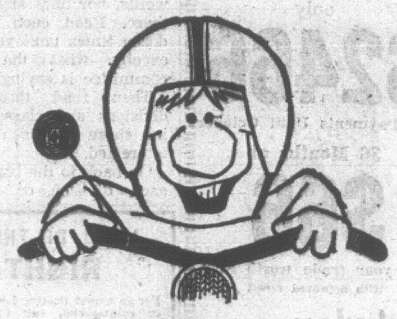

drive it

drill it

play it

and most of all, buy it.

Believe it! Our subscribers find it fascinating to read about the good values in items that help them live better. That's why they're always reading the classified columns. Not for news analysis or fiction. They're reading Classified to find out what's for sale, and WHERE.

Classified advertising is your direct contact with this vast audience of ready-to-buy prospects. Dial 382-7211, Local 243, and ask to have a Classified Advertising Representative call on you. He will show you how a planned program of Classified Advertising can help your business grow and prosper.

Classified is the "me to you" form of advertising.

Use it to your best advantage in

VICTORIA'S DAILY NEWSPAPERS

Delivered to more than 9 out of 10 homes in Metropolitan Victoria.

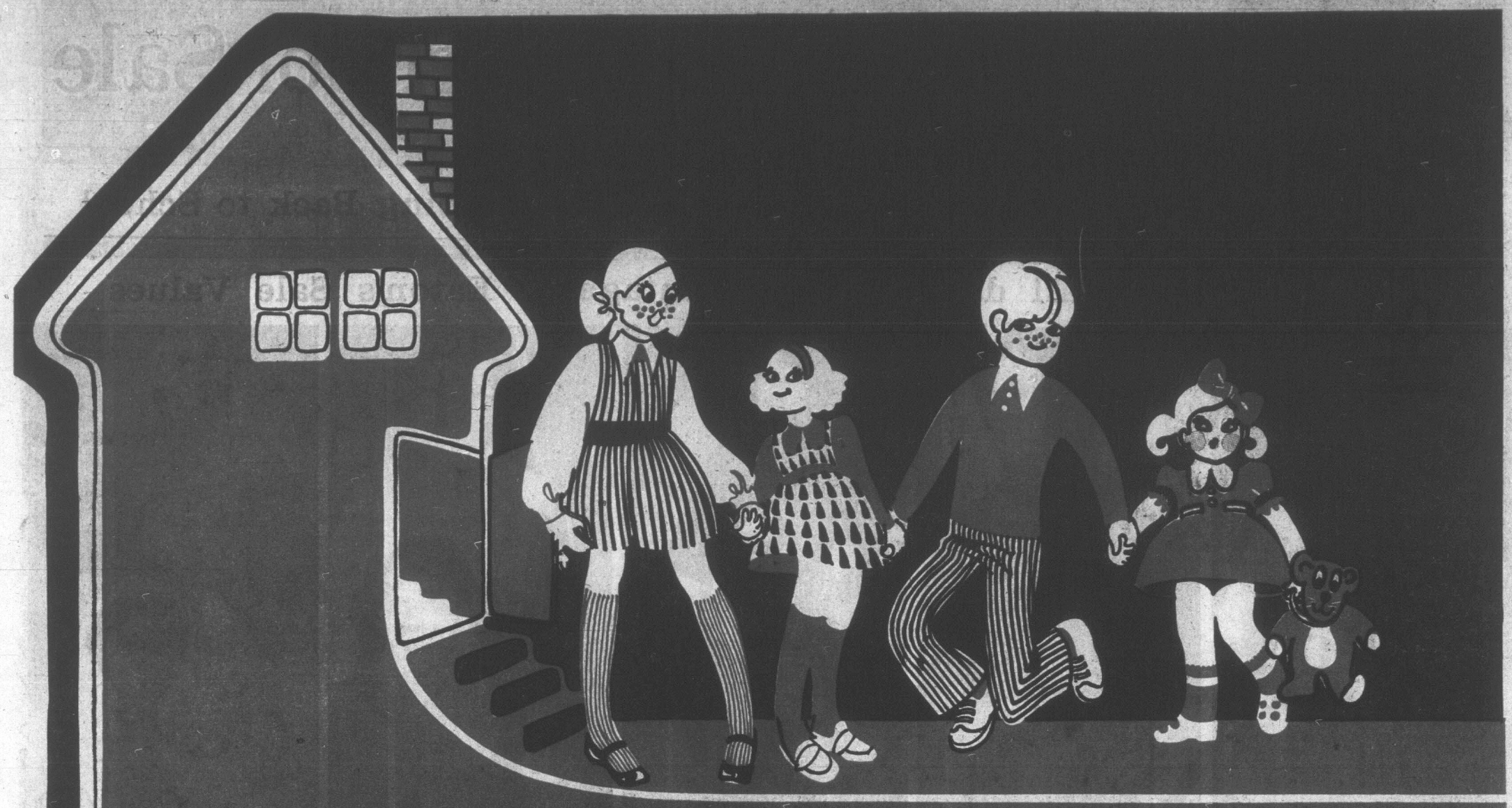

EATON'S

Back-to-School Sale

Sale Starts Monday, Aug. 24 to Saturday Aug. 29. Thursday and Friday 9 'til 9

BUY-LINE 388-4373

Buy-Line opens 8.30 a.m. daily.

Residents of Cobble Hill, Jordan River, Port Renfrew and Gulf Islands, call Eaton's toll-free Zenith 1-5000.

Daily Store Hours, 9 A.M. to 5:30 P.M.

Store Information 382-7141.

Little Girls' Dresses

1 3 styles in bonded Orlon, blue, red, red with navy or plaid with white. One style in Fortrel and cotton rib knit; brown/aqua or navy/red. Sizes 4, 5, 6 or 6X. Try each style, they're washable. **Sale, each 5.97**

Children's Wear, Dept. 210

Mate Skirts to Sweaters

2 Button front in wool plaids; A-lines in bonded plaids; Side pleat wool twill/flannel in camel, blue, green; Stitched pleat front in grey diagonal, gold, green. 8-14X. **Sale, each 5.99**

Orlon knit sweaters—in 3 styles, S.M.L. **Sale, each 5.49**

One Step Up, Dept. 611

Girls' Bonded Dresses

3 3 styles in washable bonded Orlon or bonded wool blend: short sleeve Nehru collar safari style; long sleeve long pointed collar version; short sleeve dog eared collar. Assorted colours, 7 to 14. **Sale, each 6.97**

Girls' Wear, Dept. 211

Crisp Shirts and Kilts

4 White, in 4 wash 'n wear styles; 2 fancy blouses, 2 shirt styles; sizes 7 to 14. **Sale, each 3.97**

5 Washable wool kilts in assorted tartans, authentic Scottish plaids. Sizes 7 to 14. **Sale, each 6.97**

Teen Wear, Dept. 211

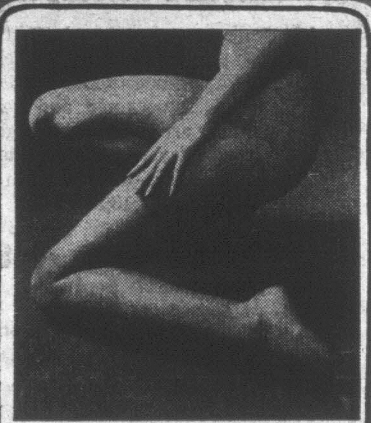

Sale 1-Size Panty Hose

6 2 pairs of stretch nylon panty hose, with the added feature of one size for every fit. In Fall's fashion panty hose colours: beige, mocha, burnt sugar, black or navy. **Sale, 2 pairs 1.99**

Hosiery, Dept. 201

Flat Plastic Lunch Kits

7 **Reg. 4.99** — Favourite "character" lunch kits in Four styles: "Snoopy", "Peanuts", "Road Runner" or "Hot Wheels" in non-breakable, non-rust plastic. Kit comes with matching colourful thermal bottle. **Sale, each 2.99**

Housewares, Dept. 254

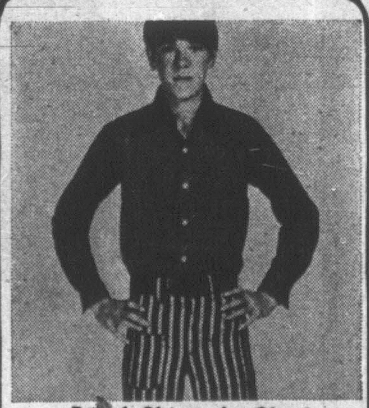

Boys' Shirts 'n Slacks

8 **Perma-press Sport Shirts** styled with the "latest" long point collar. Blue, green, gold, sizes 8 to 16. **Sale, each 2.79**

9 **Cotton Twill Boot Flare** in jean style. Bold stripes on grey, green or navy backgrounds, 8 to 18. **Sale, each 4.59**

Boys' Wear, Dept. 232

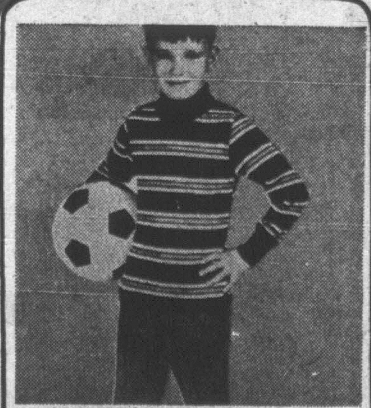

Washable Corduroy Pants

10 **Reg. 4.98**—Boys' bootlegger bottoms. In thunder blue, Charlie brown, green, bronze, sizes 4-6X. **Sale, each 3.97**

Little Boys' T-Shirts—Perma-
11 press cotton knit in blue, gold, rust; sizes 4-6x. **Sale, each 1.97**

Children's Wear, Dept. 210

Thickset Corduroy Pants

12 **Reg. 5.98**—Boys' style with extension waistband, double knees and cuffed bottoms, In navy, green, dark brown. Sizes 7-12. **Sale, each 4.69**

Reg. 6.98—All round belt loop
13 model, plain hemmed bottom. Green, clay, bronze. 10-18. **Sale, each 5.59**

Boys' Wear, Dept. 232

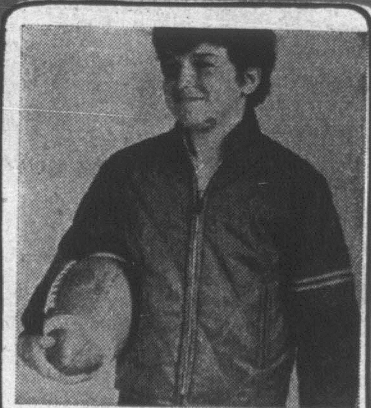

Reversible Ski Jackets

14 Boys' stand up collar style with zip in hood, diamond quilted nylon taffeta outside, plain nylon lining inside. In Bowser blue, brown or bronze, fibre filled to resist the weather. Sizes 8 - 18. **Sale, each 7.99**

Boys' Wear, Dept. 232

EATON'S Back to School Sale

Team Up Mixers for Best Looks Going Back to School

Shop early, Shop all day...take Advantage of Eaton's Sale Values

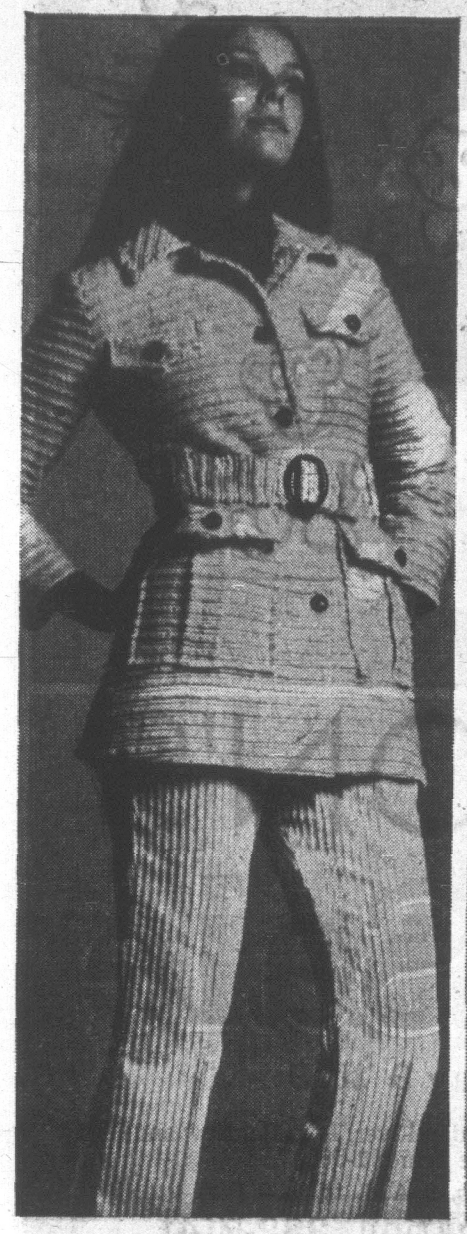

Safari Jackets

15 Junior trend setters learn their ABC's in value when they go back to school sporting one of these tailored jackets. Well pocketed and neatly collared they are fashioned in a good-wearing high-low, wide-wale corduroy with colours of Off-White, Brown and Gold. Sizes 7, 9, 11, 13 and 15.

Sale, each 24.99

Young Flair Sportswear, Dept. 346

Junior Pant Suits

16 Temperature's down and so is the price on trimmest little mini coats ever complete with matching pants. Your choice of: Safari style in Gold or Green Checked hopsack . . . or Double Breasted worsted in Green or Gold herringbone; Grey window pane check. Sizes 7, 9, 11, 13 and 15.

Sale, each 29.99

Young Flair Dresses, Dept. 241

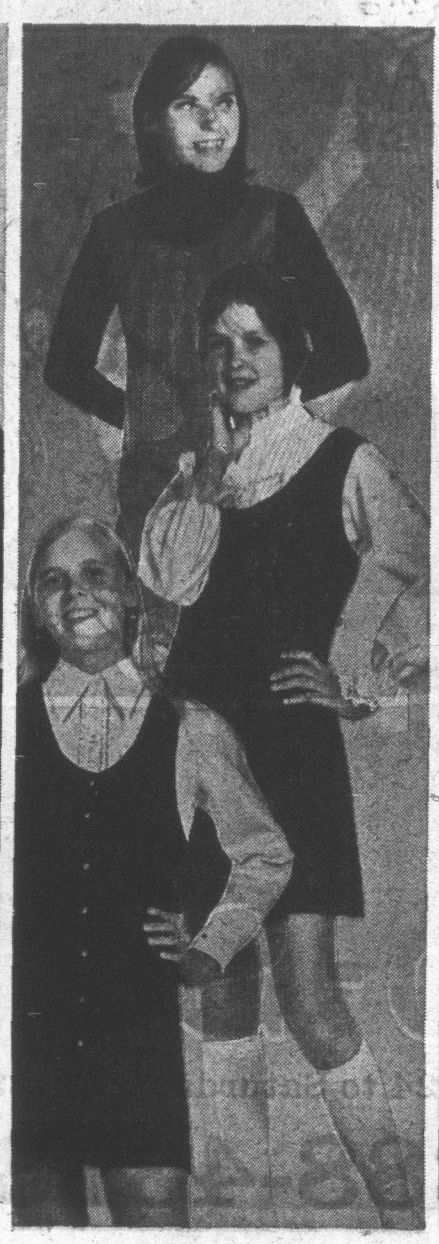

Teen Jumpers

17 You can make it big on style on the tiniest of budgets when you make a jumper the mainstay of your school wardrobe. Four styles, from plain to pleated, in plain, diagonal-weave and plaid wools and acrylies. Neutrals and brighter in sizes 8, 10, 12, 14 and 14x.

Sale, each 7.99

One Step Up Shop, Dept. 611

Blouses 'n' Shirts

18 Four teen wardrobe-stretching styles in easy-care Fortrel/cotton. Lace-trimmed shirt style in White; layered lace jabot on long sleeved blouse in White; shaped collar style with pleated pocket featured in Brown, Red, Gold and Beige; body shirt in same colours. Sizes 10, 12, 14 and 14x.

Sale, each 4.99

One Step Up Shop, Dept. 611

Teens' Style Coats

19 Two back-to-school swingers—both priced so low you'll find it easy to add either to your wardrobe. One is double breasted and belted in Light Grey or Cocoa quilt-lined Wool Melton. The other is in canvas and hooded, has shearling lining, snap front, 4 pockets. Sizes 8, 10, 12, 14 and 14x.

Sale, each 29.99

One Step Up Shop, Dept. 611

Acrylic Pullovers

20 A junior's first love! Boucle turtle plain knit in Ivory, Burgundy, Navy, Brown; rib knit boucle with short sleeves in Ivory, Navy, Purple, Rust; Vari rib with long sleeves; placket front in Ivory, Rust, Purple. Small, Medium and Large Junior sizes. **Sale, each 6.99**

Young Flair Sportswear, Dept. 346

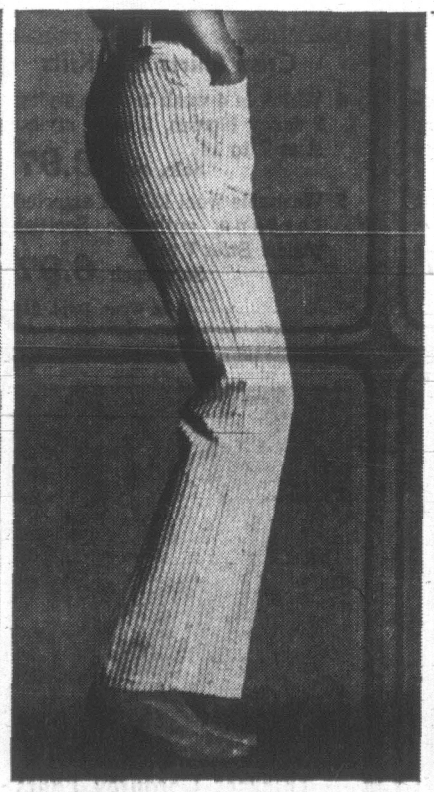

Jr. Tee Kay Flares

21 **Save 2.01—Reg. 10.00.** You'll buy a couple of pairs—then live in them because they're in the high-low corduroy that wears and washes with little care. Oyster, Camel and Brown in all sizes including 7, 9, 11, 13 and 15. Be early and avoid disappointment.

Sale, each 7.99

Young Flair Sportswear, Dept. 346

Shirts for Juniors

22 Polo style in White, Navy, Rust, Green. Body style in White, Red, Rust, Tan, New Brown. Safari shirt in White, Gold, Navy, Tan. Fly Front in White, Gold, Purple, Grey. All in easy-care Fortrel cotton with most colours in all sizes: 7, 9, 11, 13 and 15. **Sale, each 5.99**

Young Flair, Dept. 346

Teen's Flare Pants

23 Easy care, very wash 'n wear! Bonded acrylic in Grey, Navy, Green; Camel or Grey plaid; Green, Blue or Rust Twill. Sizes 8, 10, 12, 14, 14x. **Sale, each 7.99**

24 **Teens' Mini Half Slips** anti-static in White; or Mint, Lilac or Melon in Antron. Sizes 9, 11, 13. **Sale, each 1.99**

One Step Up Shop, Dept. 611

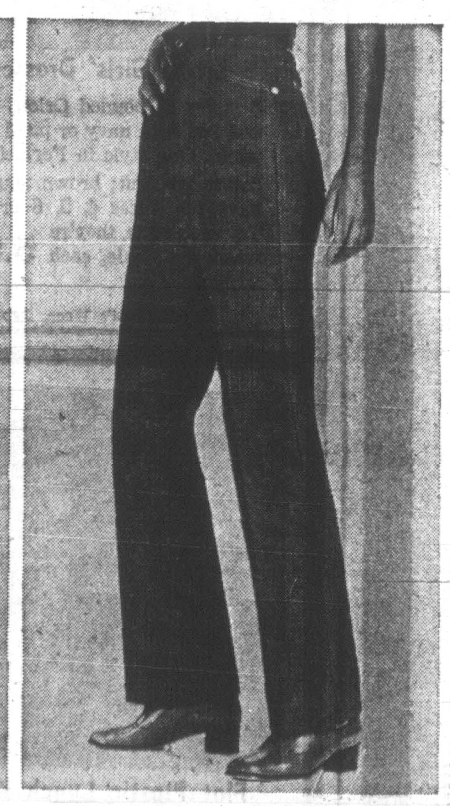

T'Kay Flare Jeans

25 Have the greatest fit going. Navy only, finished with top stitching the way you like them, have pockets and zip closing. Teen sizes 10, 12, 14 and 14x.

Sale, each 4.99

26 **Teei's Bikini Briefs,** lace front panel style in assorted colours. Sizes 9, 11 and 13. **Sale 3 for 1.99**

One Step Up Shop, Dept. 611

Budget-Charge Back-To-School Purchases to take Advantage of Savings

Girls' ¾ Coats

27 Style goes to school with you in quilted nylon double breasted ¾ length coats. Sizes 7-14. Assorted colours to choose from at prices to fit family budgets.

Sale, each 12.77

Co-ordinate Skirts, Blouses

28 Bonded Acrylic, machine washable plaid skirts in Red/Navy, and Orange/Brown. A-line with front pleat or plain. Sizes 7-14.

Sale, each 4.97

29 Mix and Match Blouses in smart shirt style with pointed collar, long sleeves in white, navy and brown. Sizes 8-14. **Sale, each 3.97**

All-Season Jumpers

30 Plaids in Red/Navy and Orange/Brown of bonded Acrylic. Machine washable in 3 styles: wesket with button front, front pleated A-line or A-line with patch pocket.

7-14. **Sale, each 5.97**

Washable Wool Kilts

31 Another back-to-school co-ordinate that mixes and matches. Solid grey or navy with smart fringe trim. Kilts go everywhere in style with knee-hi's and sweaters or blouses. 7-14. **Sale, ea. 3.97**

Girls' Washable Jumpers

32 This year's jumper—washable wool, pleated with button trim on dropped waist. Solids in Red, Navy, Grey. Sizes 7-14. **Sale, ea. 4.97**

33 Cable Stitch Knee Socks. Orlon/nylon in white, gold, navy, lilac, orange. Sizes 9-11. **Sale, pair 1.17**

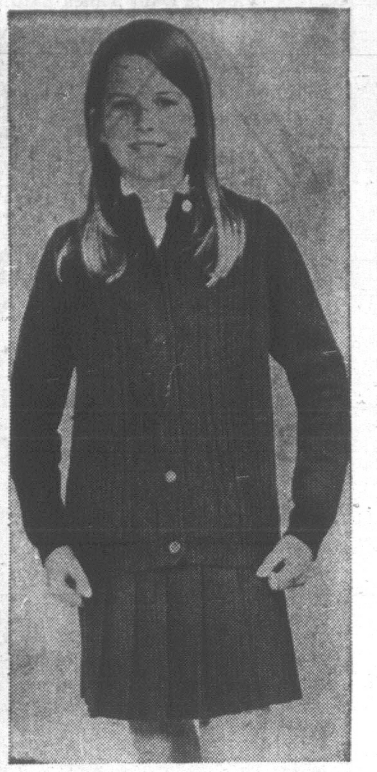

Girls' Cable Sweaters

34 Cardigan or Pullover with cable stitch front, raglan sleeves in acrylic knit. Cardigan has mock turtle neck. White, navy, gold, blue, brine in Sizes 8-14.

Sale, each 3.97

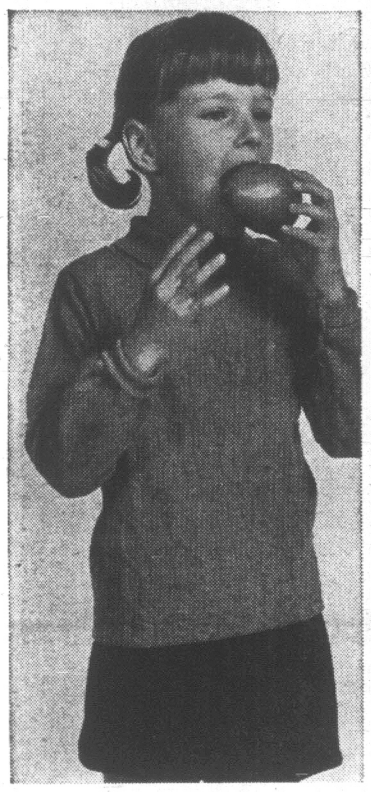

Girls' T-Shirts

35 Perma Press, cotton-knit, long sleeves, mock turtle neck in white, brown, royal blue, burgundy, yellow and green. Sizes 8-14.

Sale, each 2.57

36 Carter's Cotton Plain Rib Vests, Briefs. Vests, white only, Briefs in white, pink, green or floral. Sizes 8-14.

Sale, each .77

Girls' Half Slips

37 Nylon in pink, mint, blue or lilac. Sizes 7-14.

Sale, each 1.27

38 Girls' Leotards in seamless nylon to mix and match with Fall outfits. Sizes 7-10, 10-12. Purple, Green, Navy, Beige. **Sale, each 1.77**

Girls' Flare Pants

39 Flares to keep you fashionably casual in easy-care Hi-low cord. Slit side pockets. Co-ordinate colours in Gold, Royal, Bone, Brown or Loden. Mix and match with blouses, shirts and sweaters shown on this page. 7-14.

Sale, each 5.97

Young People's World, Dept. 211

Perma-Press Blouses

40 Reg. 2.99. Polyester/cotton in 3 styles with short, ¾ and long sleeves, some white, others coloured or printed. Girls' sizes 4, 5, 6, 6x.

Sale, each 2.37

41 Washable Wool Kilts in Buchanan, Nova Scotia or Kennedy plaids. Sizes 4, 5, 6, 6x. **Sale, each 4.97**

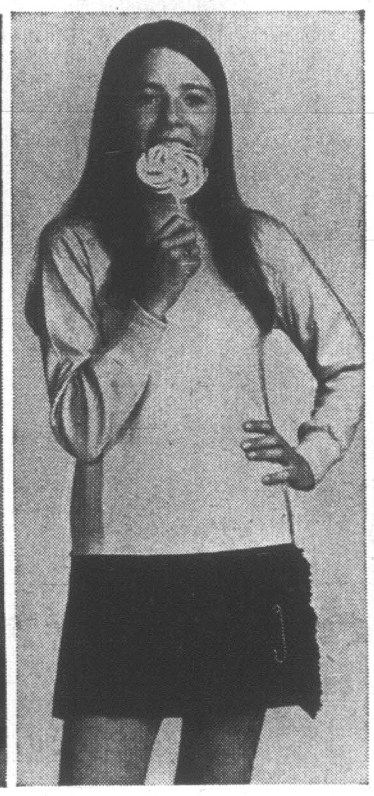

Cotton Knit T-Shirts

42 Skip from school to playtime in colourful, durable T-shirts with smart cable pattern. Mix and match with other separates on this page. In Bone, Blue Brown, Pink or Turquoise. 4, 5, 6, 6x. **Sale, each 2.47**

Girls' Warm Pyjamas

43 Reg. 2.99 — Perma Press cotton flannelette in pink, blue or coral daisy print. Sizes 4, 6, 6x.

Sale, each 2.47

44 Girls' Slips. Reg. 1.79 — Perma Press Fortrel and cotton in sizes 4, 6, 6x.

Sale, each 1.37

Nightgown Savings

45 Reg. 2.99 — Girls' cotton flannelette with cotton eyelet trim. Red or blue deer print on white. Sizes 4, 6, 6x.

Sale, each 2.47

46 White Vest, matching brief in white or pastels. Cotton knit in sizes 4, 6, 6x. Made by Carters. **Sale, each 67¢ or 3 for 1.97**

Girls' Co-ordinates

47 Polyester knits in navy, gold, pink; Polyester and wool in blue, brown or green plaids. Sizes 4, 5, 6, 6x.

Skirts, each 3.77 **Vests, each 4.77**

Jumpers, each 5.77 **Slims, each 3.77**

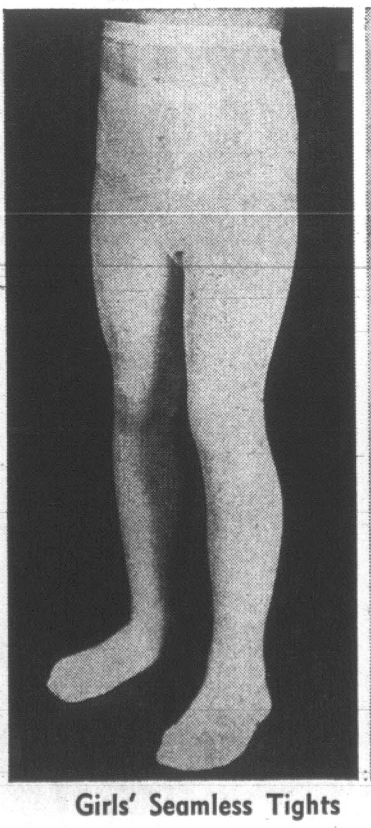

Girls' Seamless Tights

48 Nylon in sizes 4-6x. White, navy, brown, hunter green. **Sale, each 1.57**

49 Girls' Knee-Hi's. Reg., each 89c — Cotton/nylon in white, navy, brown, blue, green, gold. Sizes 7-8.

Sale, each 67¢ or 2 for 1.27

Little Boys' T-Shirts

50 Perma Press cotton knit in blue, gold, rust. Sizes 4, 5, 6x. **Sale, each 1.97**

51 Boys' Polojamas of combed cotton interlock. Blue/navy or yellow/brown. Sizes 4, 6, 6x. **Sale, pair 2.47**

52 Kroy Wool & Nylon Socks Reg. each 89c — Green, brown, gold, blue. Sizes 6-7. **Sale, each 67¢ or 2 for 1.27**

Boys'/Girls' Jackets

53 Nylon fibre-filled lining zippered pockets, lined outer hood, belted, in sizes 4, 5, 6, 6x. Choose for him or her in Red, Navy, Blue, Pink or Ivory. **Sale, each 7.97**

Children's Wear, Dept. 210, Dept. 211

One Size Knee Highs

54 Reg. 1.50—Link and link pattern of kroy wool and nylon. Fit 9 to 11 in white, brown or sailor blue.

Sale, pair 1.19

55 Accent Scarf Savings. Reg. 2.00 — Choose oblongs or squares in fall prints.

Sale, each 1.59

Accessories, Dept. 201

Subtract from Back-To-School Budgets—Shop Eaton's to stretch savings

EATON'S Back to School Sale

Machine-Washable Ready for Rough and Tough Wear

Buy All Your School Needs Now. So Easy with Eaton's Budget Charge

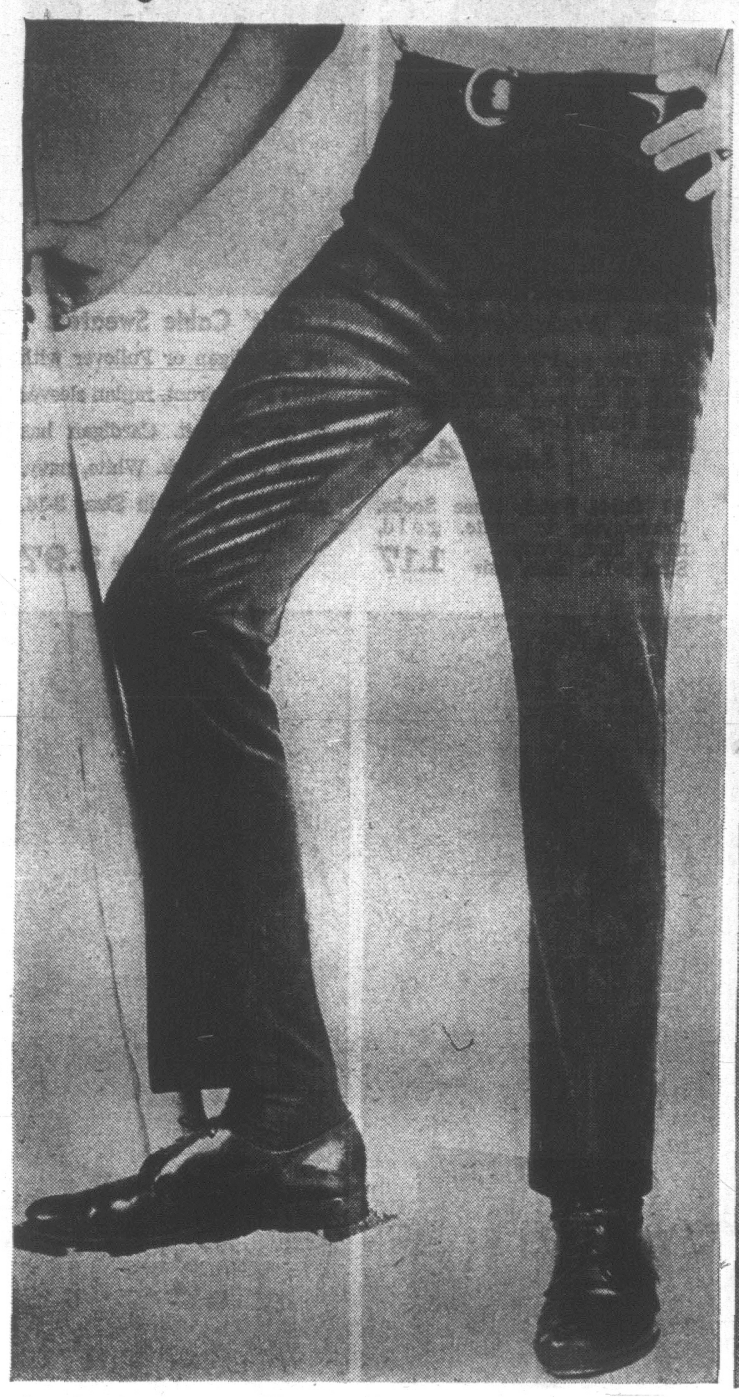

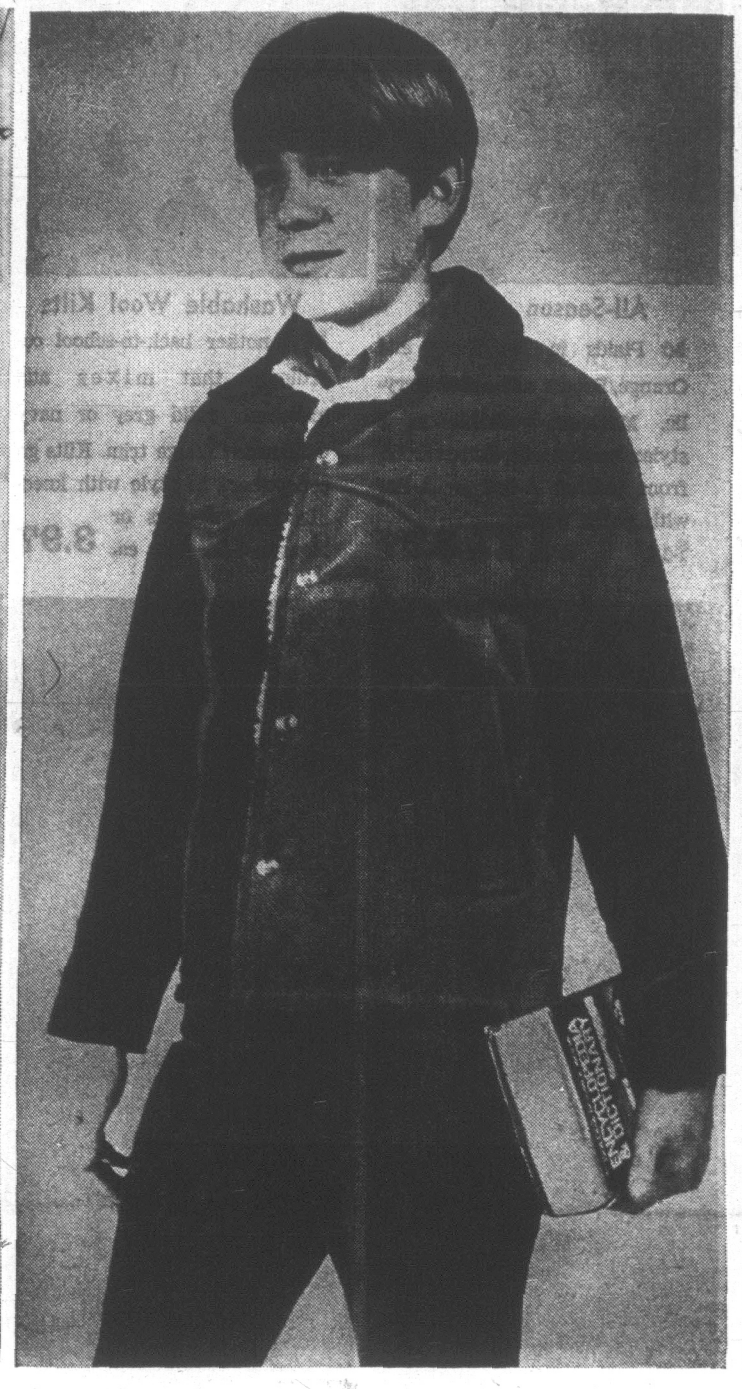

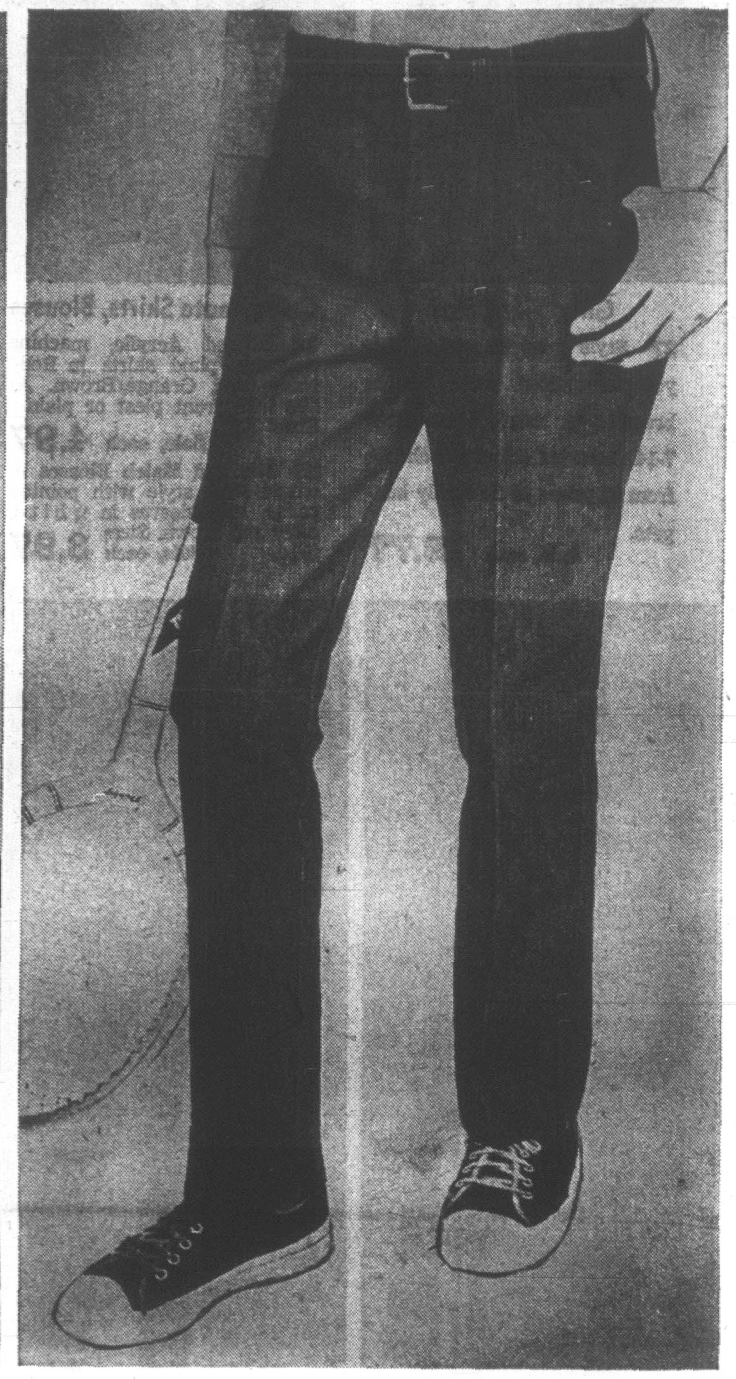

Boys' Cord Flare Pants

56 You'll want at least two pairs for every school-going boy. In an easy-care cotton and nylon corduroy with Permanent Press finish. Style detailing includes scoop front pockets, deep hip pockets, plus hook and bar waistband and zipper fly front. Order in person or by phone, and do be early to be sure of first colour choice in all sizes. Navy, Whiskey and Olive Green in sizes 8 to 16.

Sale, each **4.99**

Hi-Lo Corduroy Jackets

57 With the western-style chest yoke that is so popular we've ordered them in all sizes from 8 to 18. Have full Orlon pile body lining with rayon-quilt warmth for the sleeves. Extra sturdy domes close the front. Any boy's favourite because it's in new shades of Bronze and Dark Brown and the fabric is machine-washable high-low cotton corduroy. Well made and a very special value at the price.

Sale, each **11.99**

Boot Flare Denim Jeans

58 Biggest seller ever and here's why! Jeans are low rise and feature slim waist to thigh fit, plus all-round belt loops, front western scoop pockets, patch hip pockets—and note this—there are diagonal heel-to-toe cut bottoms. Navy only.

Sizes 7 to 12. Reg 4.98. Sale, each **3.99**

Sizes 14 to 18. Reg. 5.98. Sale, each **4.89**

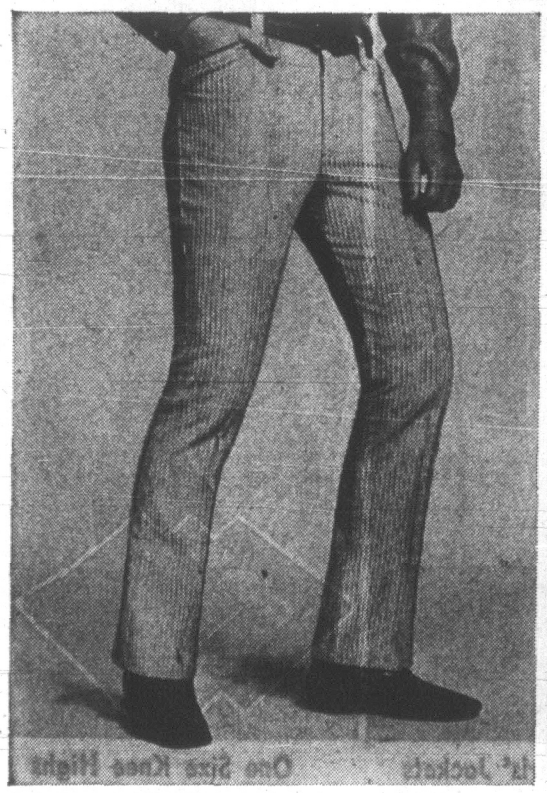

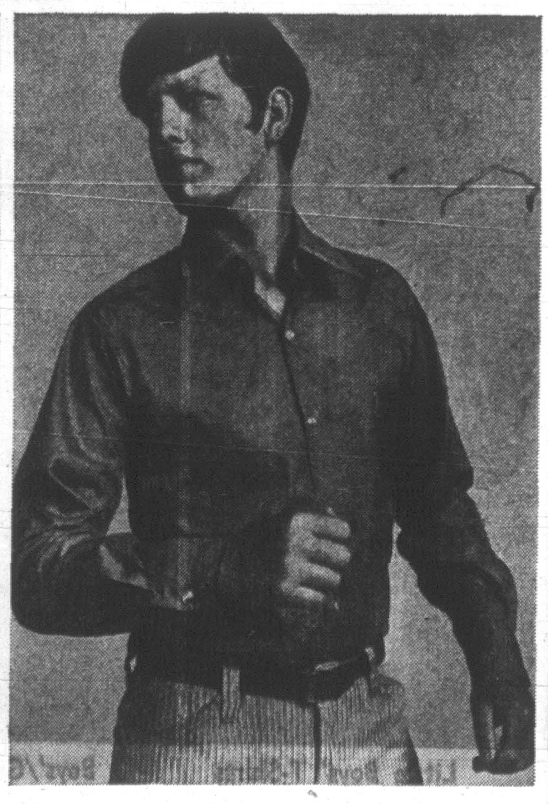

Young Men's Flare Pants

59 Rugged and tough machine-wash high-low corduroy style with belt loops, front slant pockets, plus coin and hip pockets. Waist 28 to 36 (even sizes only) in Oyster, Green and Brown. Order early. Sale, each **6.89**

Young Men's Sport Shirts

60 Solid-colour shirts with contrasting double track top stitching, long point collar, long sleeves. Navy, Copper, Mauve and Gold in Permanent Press Polyester/cotton for sizes: Small (14-14½), Medium (15-15½), Large (16-16½). Sale, each **4.59**

Boys' Neat Knit Shirts

61 Only a very special purchase makes it possible for us to tag these so low. Styled with mock turtle neck and featuring contrast neck and sleeve trim, they're in Bronze, Mid Blue, Gold and Olive; boy's sizes S.M.L.

Sale, each **2.29**

Long Sleeved Pullovers

62 In a washable acrylic that stands up to active wear. High crew neck style with raglan shoulder, contrast trim. Green, Cherry, Blue, Cognac, Gold or Beige. Boys' S.M.L. in the group priced for stock-up now. Sale, each **3.99**

Young Men and Boys' Wear, Dept. 232

Shop in Person, Phone or Write for School-wear Bargains during Sale

Back-to-School Sale Starts Tuesday August 25th to Saturday August 29th

Three Pre-Teen Walkers — One Low Price

63 You take a big step forward in style and comfort when you choose from this specially priced group. Shoes are fashioned from top grade materials, the workmanship guarantees long wear and a good fit.

Here's value to put stretch into back-to-school dollars. Sizes in the group: AA widths 6½ to 8; B widths 5 to 8. Limited selection.

A. Three-Strap in red or brown; crinkle finish leather.

B. Split Strap Style in black or brown smooth leather; perforated trim.

C. Step-In with strap and side buckle; black or brown crinkle finish leather.

Sale, pair

8.99

Young People's World Shoes, Dept. 239

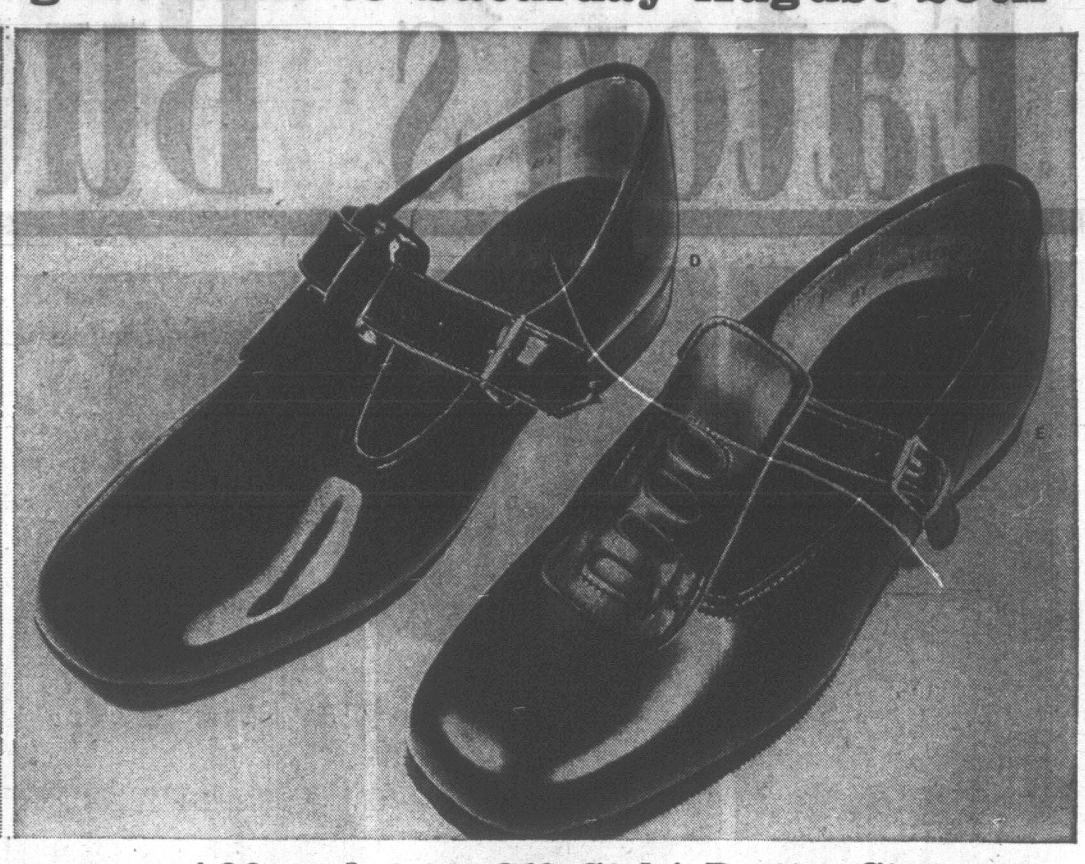

1.99 and 2.99 Off Girls' Dressy Straps

64 **Reg. 7.98 and 8.98**—These shoes are among the top sellers in our regular lines—another budget-stretching feature of our Back-to-School sale. Made by a Canadian manufacturer with a reputation for durable wear and comfortable fit. Have your girls fitted with a pair in each style, one for dress-up, the other for everyday school wear. You'll be glad you did. They're sturdy, foot supporting and economy priced. C and D widths, 8½ to 4. Not all sizes in each style.

D. Broad T-Strap in black patent with neolite soles.

E. Casual T-Strap in black or brown leather; porthole cut-outs.

Sale, pair

5.99

Young People's World Shoes, Dept. 239

Children's New Budget-Priced Shoes

65 Put your children in shoes made to give good service through the season—and keep their trim, good-looking appearance through the day after day run, skip and jump activities of boys and girls. With durable uppers and long-wearing soles and in your pick of three popular styles, all available in sizes 8½ to 3, medium width only.

F. Moccasin Stitched Oxford in black leather; composition sole and heel.

G. Boys' Gore Oxford in brown grain leather; perforated trim, unit sole and heel.

H. Girls' Two-Strap in antique brown; unit sole and heel.

Sale, pair

4.99

Budget Store, Dept. 928

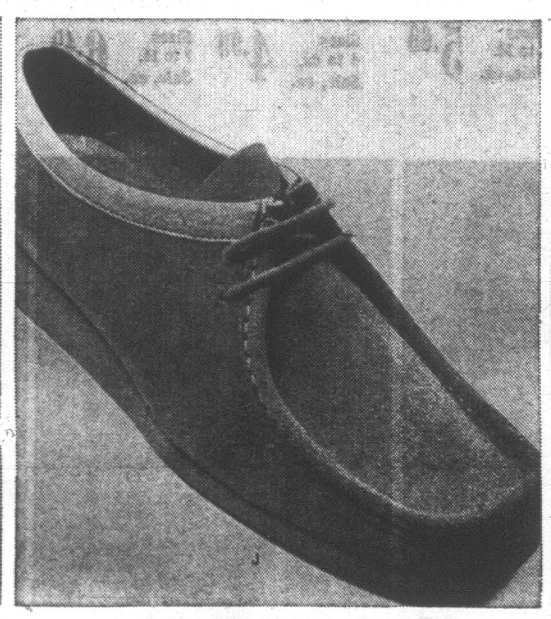

Crepe Sole "Roo"

66 **J.** A copy of an adult style that children love. Hound dog suede uppers are joined to wedge crepe soles, the tops featuring 2-eyelet tie front. They're shoes made for hopping, skipping, climbing, puddle jumping—and they'll keep feet dry through a sudden downpour. Have your youngsters fitted in any size from 11 to 4, medium width.

Sale, pair **6.99**

Young People's World Shoes, Dept. 239

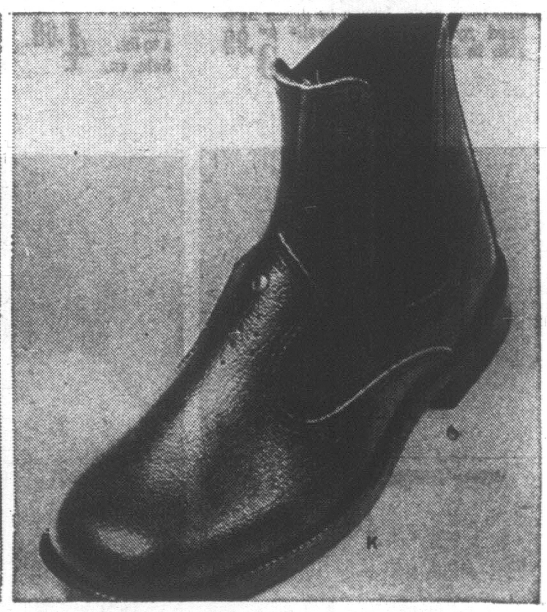

Side Gore Boots

67 **K.** Little fellows delight in these because they look just like big brother's gaiter boots. Mothers appreciate the easy on and off of the elastic side gore and pull-tab. Made with brown grain uppers plus a very long-wearing vulcanized sole. In medium width only for sizes 11 to 3.

Have your child expertly fitted before the new school term gets under way. Sale, pair **6.49**

Budget Store, Dept. 928

High Style Roughly Suede with Crepe Soles

68 In roughly suede that shouts "high style for Fall" plus crepe rubber that's at home in the classroom, snack bar, rain and stadium. All sizes: AA 7 to 10; B 5 to 10 in the group.

M. "Kiltie" Shawl tongue, side-buckling step-in, medium block heel; milk chocolate, stone grey, vintage wine.

N. "Bold Master" 3-eyelet tie in sunburnt suede; medium high black heel.

Sale, pair

10.99

New Crinkle Vinyl Boots

69 **P.** Slick, shiny, with a wet look that's only skin deep because these high-fashion beauties are made to take any weather. Waterproof moulded construction assures dry feet through rain, even snow. Warm lining and neat leg fit makes them the number one choice with high-stepping teeners everywhere. Note low slanted heel. Sizes 5 to 10 in Black or Brown.

Sale, pair **12.99**

Newest in Suede Clogs

70 Two styles put zip in saucy short skirts and chic pant suits. Smooth wooden clog soles for feet to slip into for a great experience in walking comfort. Sizes 5 to 10.

Q. Plain Suede in cool burnt chocolate; natural leather strap.

Not illustrated

R. Reptile Trimmed Suede in all brown, all black or black with white python trim. Sale, pair **8.99**

Teens' Shoes, Dept. 238

Budget Charge Back-to-School Purchases to Take Advantage of Savings

Eaton's Budget Stores

Boys' Nylon Jackets

901 Quilted rayon lining keeps them warm on the chilliest days. Zip-off quilted lined hood is ready for any weather. And heavy duty zipper bundles them up snug and cosy inside their navy, brown or green nailhead nylon jackets. Available in sizes 4 to 6x.

Sale, each **5.99**

Girls' Orlon Dresses

902 Three hand washable styles in bonded Orlon send little girls back to school in style. All short sleeves, the dresses come in red, navy, brown or gold.

Sizes 4 to 6x. Sale, ea. **4.69**

Sizes 7 to 14. Sale, ea. **5.69**

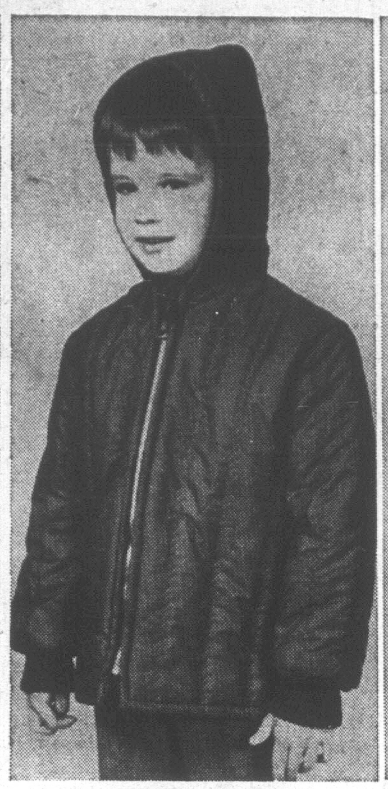

Nylon Ski Jackets

903 Quilted nylon jackets are warmed with rayon lining, and prepared for a real snow storm with hidden hood. Heavy-duty zipper in normal use can't jam. In blue, red and jewel.

Sizes 4 to 6x. Sale, ea. **4.99**

Sizes 7 to 14. Sale, ea. **6.49**

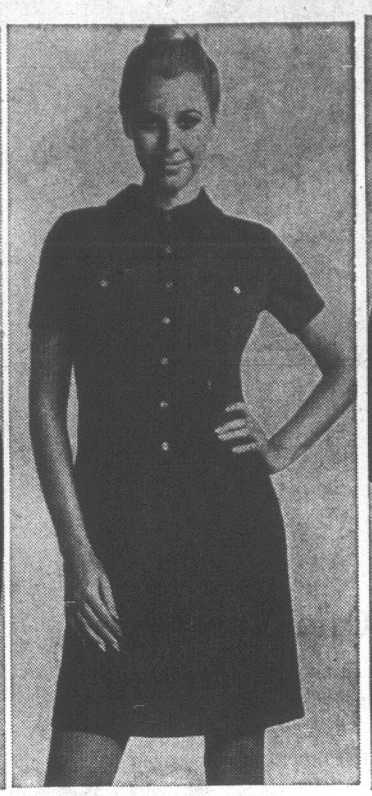

Crimp Knit Shifts

904 Wash, wait and wear dresses are now priced for back to school budgets. Shift style in purple, brown, gold or aqua, short sleeves.

Sizes 12-18. Sale, ea. **10.99**

Sizes 16½-22½. Sale, ea. **11.99**

Acrylic Cardigan Sale

905 Right now washable Acrylic cardigans are priced for easy purchase, to warm evening cooled shoulders, or perk up a little skirt. Fully fashioned with raglan shoulders and long sleeves, they come in white, green, beige, navy or gold with self collar. Sizes 36 to 40.

Sale, each **6.99**

★ Rawhide Jacket Sale

906 The fashion freedom of West Coast women is reflected in the rawhide jacket. Fringed. Belted. Smartly detailed, it fits all the requirements of a desirable jacket with the added plus of being sale priced now. In brown, tan, copper and honey. Sizes 8 to 18.

Sale, each **39.99**

Boys' Thickset Cords

907 Thickset corduroy styled the way young boys like it, with a modified flare. Enclosed elastic back allows easy access with room to grow. Pants also feature two front pockets to store all those "things" boys are prone to collect. In blue, mustard, brown, loden. Sizes 4 to 6x.

Sale, each **3.29**

★ Cardigans, Pullovers

908 Girls' acrylic long sleeve cardigans button to neck. Pullovers come long sleeved with turtle or mock turtle neck. In brown, gold, green or red to match skirts (right). Sizes 7 to 14.

Cardigans, Sale, each **3.49**

Pullovers, Sale, each **2.99**

Hand Washable Skirts

909 Girls' pleated or swinger style skirts are made of washable polyester and soft wool for the nicest, crisp looking skirts. In brown, green, navy, plaids or plains, they'll go back to school in style. Buy from the selection now. Sizes 7 to 14.

Sale, each **3.99**

Crisp Cotton Blouses

910 Nothing compares to that ever-crisp appearance of cotton blouses, and since they're Perma-Press, you never have to iron. Long sleeve style has button front and comes in soft blue, green, yellow, apricot or white to mate with skirts. Sizes 10 to 18, 38 to 44.

Sale, each **3.99**

Corduroy Wrap-Around

911 The college set will appreciate this look. Mini A-line features pleat at front. Simply wraps around to fit where you want it to. Made of ever-popular corduroy in green, gold, brown or navy to match with a crisp blouse or turtle. Sizes 7 to 15.

Sale, each **5.99**

★ Corduroy Jacket Sale

912 Match these jackets with the skirts (left) for a top-to-toe co-ordinated look. In green, gold, brown or navy, these jackets feature quilted lining for warmth. Belted to return the waist to women. Smartly detailed and priced now for school-book budgets. Sizes 8 to 18.

Sale, each **19.99**

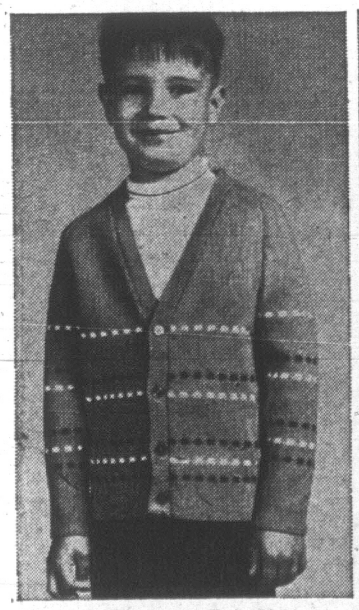

Boys' Heavy Cardigans

913 Heavyweight acrylic cardigans are easy to wash, and come in practical don't-show-dirt colours of brown, navy or green. Cardigans feature V-neck and raglan sleeves, plus knit in contrasting trim. See the selection and shop now. Sizes 4 to 6x.

Sale, each **2.99**

★ Perma-Press Blouses

914 The collar style can make the difference between a girl wearing or not wearing a style. Here, cotton and polyester no-iron blouses in dog ear or clipped dog ear collar version come in long sleeves. Choose from gold, blue, moss mist or solid colours. Sizes 7 to 14.

Sale, each **2.49**

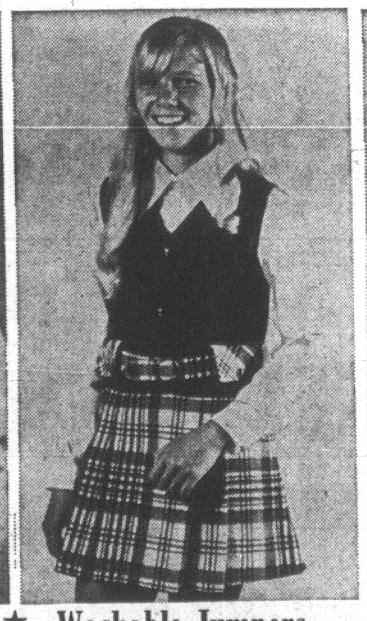

★ Washable Jumpers

915 Girls' bonded acrylic jumpers feature pleated skirt. In brown, navy, red, plaid skirt with solid tops. Sizes 7 to 14.

Sale, each **4.99**

916 Girls' Crochet Vests—Sleeveless hand-washable vests in acrylic feature tie front. In ivory, lilac, rose, lime green. Sizes 7 to 14.

Sale, each **2.49**

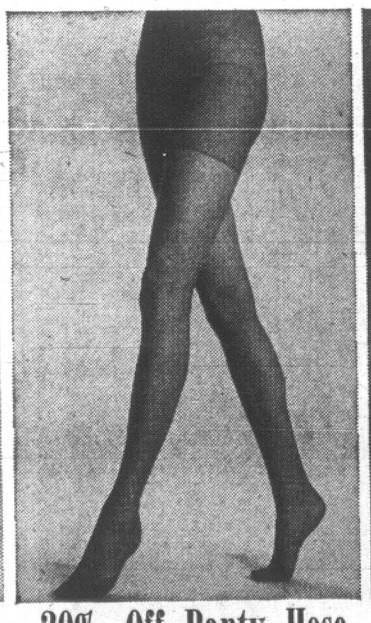

20% Off Panty Hose

917 Reg. 1.79 — "Whisper" panty hose comes in 3 shades, all sheer, with insert panty section. Choose coppertone, spice or maple. Sizes S.M.L.XL. in 15 denier.

Sale, each **1.43**

918 One Size Panty Hose — Bikini style all sheer in 2 styles, 15 denier. Tender beige, navy, mocha or ivory. One size fits all.

Sale, each **.99**

Save On Knee Highs

919 Stretchy nylon knee-high socks in white, navy, beige, pink or blue with cable stitch design. Sizes 8-9, 9-11.

Sale, pair 69¢ or 3 for **1.89**

920 Women's Briefs and Bikinis—Arnel and nylon in prints and plains with elastic leg. Sizes small, medium and large.

Sale, each 59¢ or 2 for **.99**

Cord Co-Ordinates

921 Corduroy Pants for women are cuffed, have front zipper. Green, gold, brown, navy. Sizes 7 to 15.

Sale, each **8.99**

922 Corduroy Vests — Sleeveless, belted, with 2 pockets, in Green, gold, brown, navy. Sizes 7 to 15.

Sale, each **8.99**

Subtract from Back-to-School Budgets — Shop Eaton's to Stretch Savings.

Eaton's Budget Stores

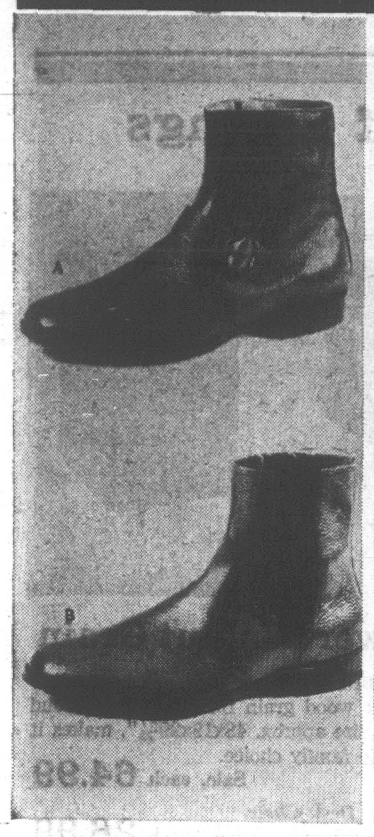

Men's Dress Boots

923 7-inch-high boots for flare pants make up-to-date dressing a way of life for boys. Choose from double gusset Chelsea boot in smooth brown leather, or inside zipper boot with plain vamp in fine British tan grain. Both have moulded composition sole. Sizes 7 to 12. **Sale, pair 12.99**

Campus-to-Date Pumps

924 Smart semi-dress pumps for teens come in the newest colours and styles: black or red krinkle high front, strap overlay; imitation cobra in dark brown or red, or Espana copper 2-eyelet tie. Sizes 5 to 9 full and half sizes AA. **Sale, pair 8.99**

Boys' Thermal Coats

925 Reg. 13.99—Zip on the pile lined hood. Zip up the heavy duty zipper, and the Orlon pile body lining, plus the nylon quilting will make you as warm as a polar bear. Super Nailhead thermal coats come in navy, brown, charcoal, sizes 7 to 12. **Sale, each 10.99**

Perma-Press Shirts

926 Boys' sport shirts with long sleeves are Permanent press to never need ironing, and soil resistant too. Feature 2-button cuff and spread collar. In blue, green, gold and rust. Sizes 8 to 16. Stock up in the four different colours and save on the duo. **Sale, each 2.59 or 2 for 4.99**

Ski Jacket Special

927 Reg. 8.99 — Save 2.00 — Boys' water repellent schuss nylon quilted jackets feature concealed hood, warm Orlon pile lining, and wind resistant knit cuffs. All the features that add up to winter comfort, now in black, maillard or green, in sizes 8 to 18. **Sale, each 6.99**

Sleeveless Sweaters

928 Smartly styled belted sleeveless men's sweaters are definitely 'today', to go with flared pants and Chelsea boots. These Shetland type sweaters are wool and acrylic blend with deep ribbed waistband. In Spring heather, gold heather or topaz heather. S.M.L.XL. **Sale, each 8.99**

Casual In Moccasins

929 *"Grasshopper" 2-eyelet tie* wedge moccasins are the most exciting news to hit back-to-school. Bouncy, casual style features soft suede with full foam wedge sole. In Hound Dog beige only, medium width only. Sizes 5 to 9. Shop early for the softest shoe in town. **Sale, pair 7.99**

Boys' Corduroy Flares

930 Rugged, washable imported corduroy, styled with double knee for double the wear, come with zipper fly and ½ boxer waist. This is the fabric so popular with the school set, now in navy, brown or green to keep the dirt away longer. Sizes 7 to 12. **Sale, each 2.99**

Senior Boys' Cords

931 *Imported, washable, go well* with the latest shirts. In brown, gold or green. Cotton corduroy flares coordinate style-conscious young man reaching for higher education. Sizes 8 to 16.

Sale, each 3.99 or 2 for 7.79

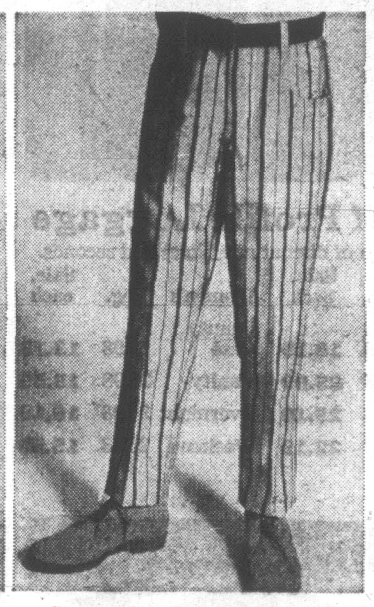

Save On Boot Flares

932 Save on fashions—The current looks for style-conscious boys is the boot flare Sanforized cotton twill. All-round belt loop for those "super" belts. In assorted stripes of blue, brown, red, navy and navy blue denim, there's a colour for every taste. 8-18. **Sale, each 3.99 or 2 for 7.79**

Men's Boot Flares

933 Practical choice, smart, up-to-date style for young men with an education to earn who also appreciate a well-groomed appearance. In blue, brown, green or grey, the flares ride over boots. Of pre-shrunk cotton for wash, after wash, without shrink. In assorted stripes and patterns. 28-36 waist. **Sale, each 6.99**

Men's Rawhide Jackets

934 Reg. 45.00 — Fringed, button front jackets are the popular choice in casual wear for young men. Rayon lined, the jackets are top quality rawhide, now reduced with a saving to you of 8.01. Available in tan or brown to wear with jeans or flares. Sizes 36 to 44. **Sale, each 36.99**

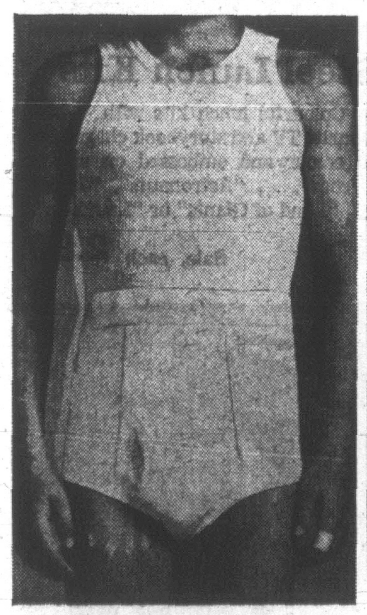

Stock Up Underwear

935 Reg. 3 for 1.99—Eaton's own Braemore brevets and jerseys feature taped front seams, elastic insert in leg opening. Both are treated to minimize shrinkage. Made of fine combed cotton, in white only; brevets also feature Lycra waistband and double seat. S.M.L. **Sale 3 for 1.69**

Acrylic Pullovers

936 Always crisp, boys' washable acrylic knit sweaters feature fancy front knit panel, crew neck and long sleeves. Fully fashioned, they also come in fashion colours: navy, bronze or green, to match with up-to-date flares. A good item to purchase right now. Sizes S,M, L, XL. **Sale, each 3.99**

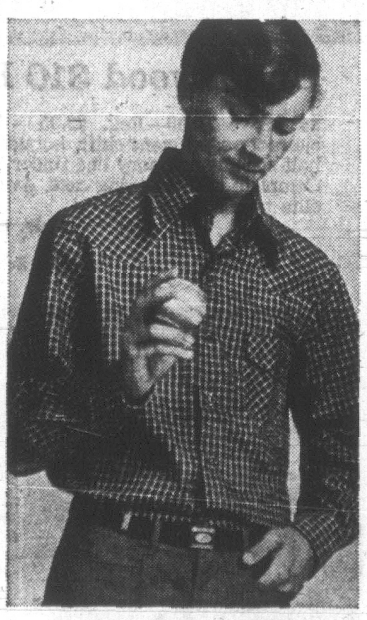

Assorted Sportshirts

937 Check values, long-sleeve body-shirt or western style sportshirts come in plains, checks and stripes. Made of soft cotton, they're permanent press to shed wrinkles. In blue, green or gold. Stock up now for the school season ahead. Sizes S,M,L. **Sale, each 3.99**

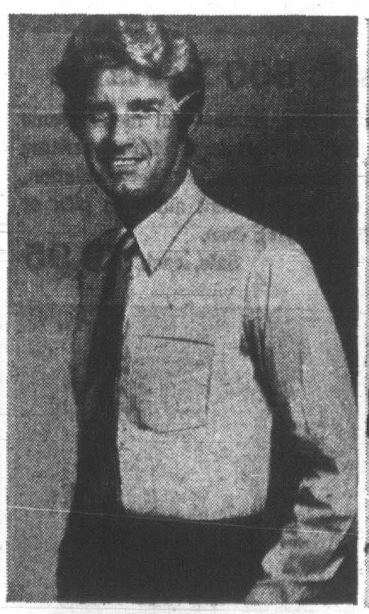

Striped Dress Shirt

938 Men's coloured stripes, any way you look at them, are important news in men's fashions. Right now young men can sport mint, gold or blue for dress occasions in Perma-Press long sleeve dress shirts that are also soil resistant. Regular collar model. Sizes 14½ to 16½.

Sale, each 3.59 or 2 for 6.99

Jersey-like Knits

939 Soft comfort, boys' jersey-like knits are actually washable cotton with the feel of jersey. Handsome model comes with mock shirt insert in solid colours with co-ordinated insert: navy/white, green/red, gold/brown, brown/gold. Sizes small, medium, large. **Sale, each 2.39**

Acrylic Cardigans

940 Casual boys' washable knit sweaters come with cabled front pattern and 5 button closing. Co-ordinate with your choice in shirts since you have a choice of navy, bronze or green. All fully fashioned with long sleeves. A great casual starter to hard learning days ahead. S,M,L. **Sale, each 4.49**

USE YOUR BUDGET CHARGE

When you see that "something extra special," take advantage of the savings by using a pay-as-you-enjoy plan. Contact Eaton's Customers' Accounts for further information.

EATON'S Back to School Sale

Back-To-School Needs Now Priced For Student Budgets

Budget-Charge Back-to-School Purchases to Take Advantage of Savings

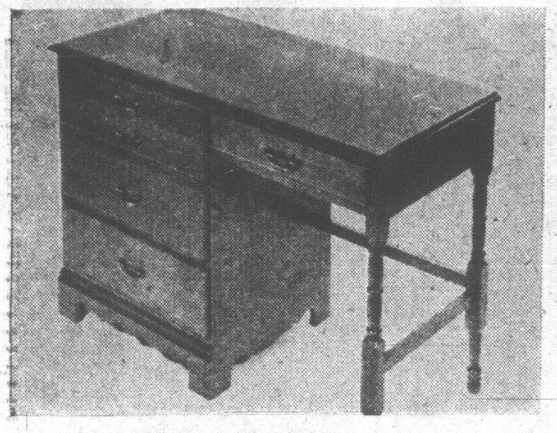

Maple Desk with Extras

71 Single pedestal maple desk measures roomy 43"x19½". Features four large drawers on nylon centre glides, lock joint construction and veneered bottoms. Solid birch construction with mar and stain-resistant finish.

Sale, each 54.99

Larger Pedestal Desks

72 Approx. 48x19½x30", features 7 small drawers, one deep file drawer. Of solid hardwood construction with reinforced bases, features veneer drawer bottoms, walnut finish.

Sale, each 79.99

73 Ladder Back Desk Chair—Contemporary birch styling fits into any decor. **Sale, each 16.99**

Walnut Wood Grain Desk

74 Double Pedestal — 48x19x29¾", features solid tops, fronts and gables with a 5-coat finish. Has 7 drawers plus one deep file drawer with divider. Big enough to hold expanding course needs. **Sale, each 74.99**

75 Single Pedestal Desk — 31½x19½x30", 3 drawers, 1 file drawer. **Sale, each 49.00**

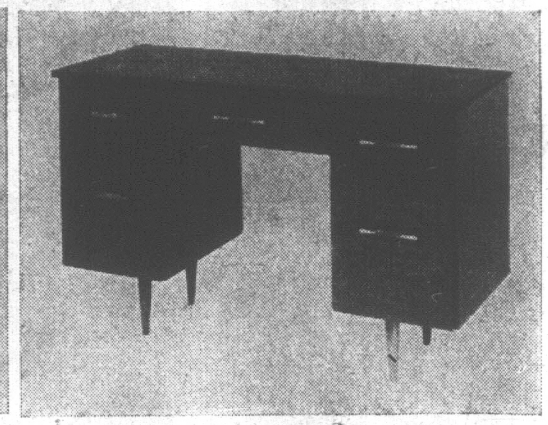

5 Drawer Walnut Grain

76 Double Pedestal Desk with sturdy mar-resistant walnut wood grain finish features round tapered legs. Size approx. 48x19x29¾", makes it the all-purpose family choice.

Sale, each 64.99

77 Matching Desk Chair.

Sale, each 26.99

Furniture, Dept. 270

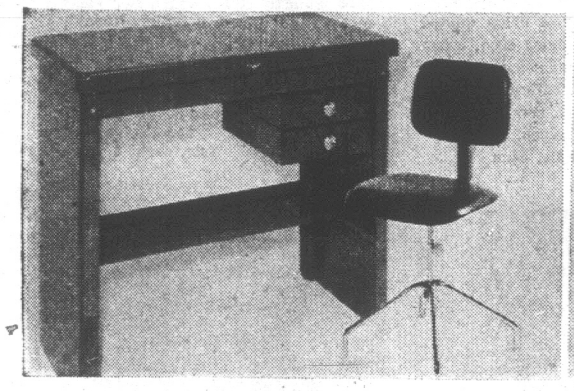

All Metal Student Desk

78 Reg. 19.95—Solid top measures 30½x17". Fitted with 2 drawers. Features baked on enamel finish in grey or desert sand. Withstands the roughest of treatment.

Sale, each 15.89

79 Student Posture Chair. Reg. 12.95 —Black, brown, grey.

Sale, each 9.89

Office Equipment, Dept. 205

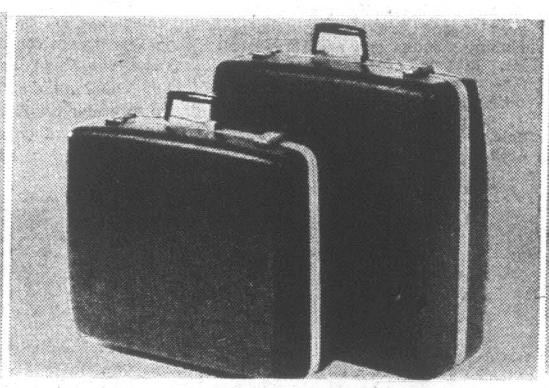

40% Off Profile Luggage

80 Clearance of discontinued lines and seconds.

Men's	Reg.	Sale, each	Women's	Reg.	Sale, each
21" Companion	26.98	**16.19**	Beauty Case	22.98	**13.79**
2 Suiter	38.98	**23.99**	Vanity	25.98	**15.59**
3 Suiter	41.98	**25.19**	Overnight	26.98	**16.19**
Pullman	36.98	**22.19**	Weekend	25.98	**15.59**

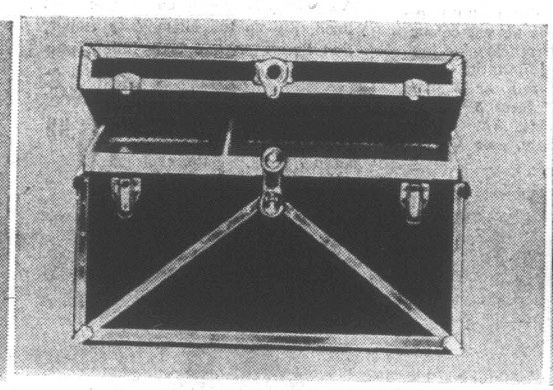

Metal Covered Trunks

81 Blue with brass plated locks, hinges. Vinyl carrying straps.

Locker Trunk 36x17x18". **Reg. 23.98 Sale, each 17.19**

Dress Trunk 36x20x20". **Reg. 27.98 Sale, each 20.19**

Dress Trunk 40x20x22". **Reg. 31.98 Sale, each 23.19**

Dress Trunk 42x21x25". **Reg. 35.98 Sale, each 27.69**

Luggage, Dept. 264

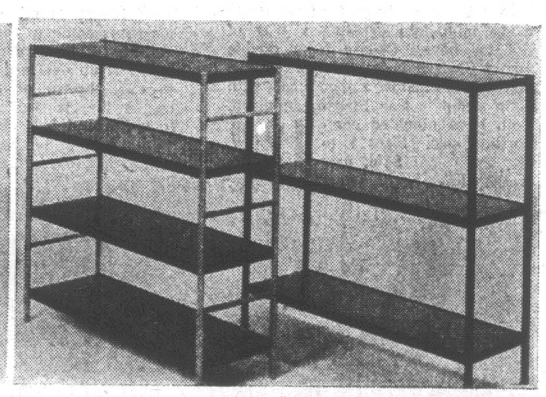

Metal Walnut Shelving

82 Wood grained with polished pewter posts. Sturdy all metal sway-proof design. has self-levelling floor guards and matching post caps.

3-shelf unit 30x30x12". **Reg. 12.95 Sale, each 9.95**

4-shelf unit 36x30x12". **Reg. 17.95 Sale, each 14.95**

Office Equipment, Dept. 205

Kindness Swing Setter

83 Reg. 10.95—Head back to school with perky, fresh-as-just-styled-hair from your instant hair setter. 5 heating posts, 5 jumbo rollers, can of Kindness heat activated conditioner. So small it fits in a desk drawer. 8x2x5", 1½ lbs.

Sale, set 9.95

Small Electricals, Dept. 277

Majestic 800 Portable

84 Save 10.00—Reg. 89.95 — All metal frame and body has full 10" carriage with 9" writing line, 44 keys for 88 characters, key set tabulation, variable line spacing, segment shift. In pica or elite type. With carrying case.

Sale, each 79.95

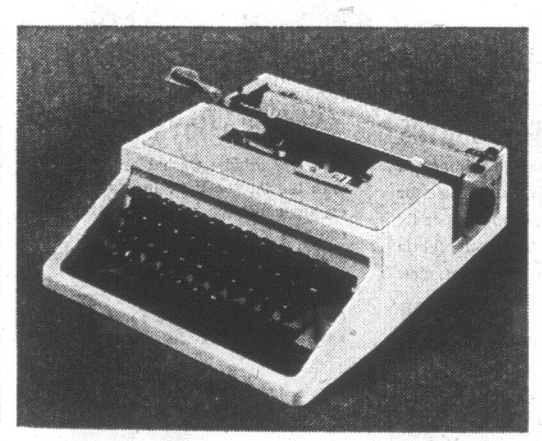

Underwood 310 Portable

85 Save 10.00—Reg. 69.95 — 43 keys for 86 characters, segment shift, horizontal and vertical half spacing, memory line finder, 2 colour ribbon. Complete with carrying case. Available in pica or elite type size.

Sale, each 59.95

Office Equipment, Dept. 205

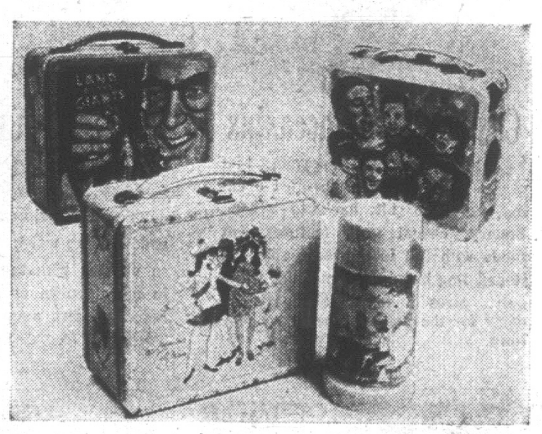

Flat Steel Lunch Kits

86 Special — Colourful lunch kits with ½-pint bottle have favourite TV and storybook characters printed in full colour and embossed on sturdy steel. Choose from . . . "Astronauts", "Junior Miss", "Archie", "Land of Giants" or "Laugh-In".

Sale, each 2.99

Zip Fastening Brunch Bags

87 Save now on new way for youngsters to carry lunch in supersoft Vinyl with reinforced top and bottom. 4x8x8", with ½-pint bottle. In 'Pussycat" or "Suzette".

Sale, each 3.44

Krazy-Dazy Brunch Bag

88 Fanciful swinging flower print bag and bottle in an array of contemporary, mod colours. 4x8x8" high, with matching ½-pint bottle.

Sale, each 3.44

Business Girls' Bag

89 For brunch, Vinyl, permanently shaped case with fashion finishes of tapestry and texturized lizard. Includes one pint bottle. In "Sophisticate" or "Gadabout".

Sale, each 3.99

Thermo Lunch Jars

90 Handy jar helps make packed lunches varied and delicious. Keeps hot things hot, cold things cold, from soup to cottage cheese.

Sale, each 79c

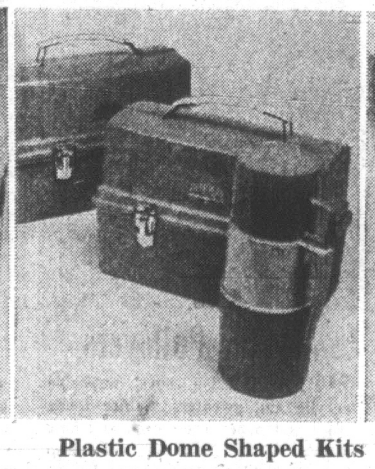

Plastic Dome Shaped Kits

91 Practical lunch kits without bottle come in red or blue in non-rust polypropylene. Lightweight too. Shop now for back to school savings. **Sale, each 1.47**

Thermos Bottle Extra

Dome-Lid Lunch Kits

92 Try these exceptionally durable polypropylene plastic is easy to clean. In vibrant red or blue with ½-pint plaid bottle. 9⅞x5¼x7⅞".

Sale, each 2.88

Housewares, Dept. 254

Shop in Person, Phone or Write for School-wear Bargains During Sale